



**Preliminary Environmental Site
Assessment for the
63rd Street Sidewalks Project
Woodridge, DuPage County, Illinois**

January 2021

Prepared for:

DUPAGE COUNTY DIVISION OF TRANSPORTATION
421 N. County Farm Road
Wheaton, IL 60181

Prepared by:

WSP USA INC.
33 West Monroe Street, Suite 1410
Chicago, IL 60603



Table of Contents

Section	Page
Executive Summary	1
1 Introduction	1-1
1.1 Purpose	1-1
1.2 Detailed Scope of Service	1-2
1.3 Limitations and Assumptions	1-3
1.4 User Reliance	1-3
2 Site Review	2-1
2.1 Location and Legal Ownership	2-1
2.2 Subject Property and Vicinity General Characteristics	2-1
2.3 Current Use of the Subject Property	2-1
2.4 Current Use of the Adjoining Properties	2-1
3 User Provided Information	3-1
3.1 Title Records, Environmental Liens, Activity, and Use Limitations	3-1
3.2 Specialized Knowledge of the Property	3-2
3.3 Owner, Property Manager, and Occupant Information	3-2
3.4 Reason for Performing the PESA	3-2
3.5 Other Records	3-2
4 Records Review	4-1
4.1 Standard Environmental Record Sources	4-1
4.1.1 Database Description	4-1
4.1.2 Database Search Results	4-2
4.2 Physical Setting Sources	4-9
4.2.1 Topography	4-9
4.2.2 Regional Geology and Hydrogeology	4-9
4.2.3 Physical Setting Sources	4-9
4.3 Historical Use Information on the Subject Property and Adjoining Properties	4-9
4.3.1 County Records Review	4-10
4.3.2 Historical Aerial Photograph Review	4-10
4.3.3 Historical Topographic Map Review	4-12
4.3.4 Sanborn Fire Insurance Map Review	4-12
4.3.5 City Directory Review	4-12

Table of Contents (cont.)

Section		Page
	4.3.6 Environmental Liens Records	4-12
4.4	Additional Research	4-12
5	Site Reconnaissance	5-1
5.1	Site Observations.....	5-1
5.2	Soil Sampling and Analysis	5-2
6	Interviews	6-1
6.1	Interview with Owner/Occupants and User	6-1
6.2	Interviews with Adjoining Property Owners.....	6-1
6.3	Interviews with Local Officials.....	6-1
6.4	Previous Environmental Reports.....	6-1
7	Data Gaps	7-1
8	Conclusions	8-1
9	References.....	9-1
10	Signature and Qualifications of Environmental Professional Conducting Site Assessment.....	10-1
Appendix		
A	Photographic Documentation	A-1
B	EDR Database Radius Report	B-1
C	Historical Aerial Photographs	C-1
D	Historical Topographic Maps	D-1
E	Sanborn Maps	E-1
F	City Directories.....	F-1
G	Analytical Data	G-1
H	Resume	H-1



List of Tables

Table		Page
3-1	Property Owners Adjacent to the Subject Property	3-3
4-1	Search Distances	4-1
4-2	EDR Mapped Sites.....	4-7
4-3	Review of Historical Aerial Photographs	4-10



List of Figures

Figure		Page
1-1	Subject Property Location Map	1-5
1-2	Subject Property Aerial	1-6
1-3	Subject Property Detail	1-7



List of Abbreviations and Acronyms

AAI	all appropriate inquiries
AST	aboveground storage tank
ASTM	American Society for Testing and Materials
BOL	Bureau of Land
CERCLA	Comprehensive Environmental Response, Compensation, and Liability Act of 1980
CERCLIS	Comprehensive Environmental Response, Compensation, and Liability Information System
CFR	Code of Federal Regulations
CORRACTS	Corrective Action Sites
CREC	controlled recognized environmental condition
DuDOT	DuPage County – Division of Transportation
ECHO	Enforcement & Compliance History Information
EDR	Environmental Data Resources, Inc.
ERNS	Emergency Response Notification System
FINDS	Facility Index System/Facility Registry System
GEN	generator
HREC	historical recognized environmental condition
HSWA	Hazardous and Solid Waste Amendments
IAC	Illinois Administrative Code
IC/EC	Institutional Controls/Engineering Controls
IEMA	Illinois Emergency Management Agency
Illinois EPA	Illinois Environmental Protection Agency
ISGS	Illinois State Geological Survey
kg	kilograms
LUST	Leaking Underground Storage Tank

List of Abbreviations and Acronyms (cont.)

LQG	Large Quantity Generator
MLRA	Major Land Resource Area
NCP	National Oil and Hazardous Substance Pollution Contingency Plan
NFRAP	No Further Remedial Action Planned
NonGen	Non-Generator
NPL	National Priorities List (also, Superfund)
NPMS	National Pipeline Mapping System
PCB	Polychlorinated biphenyl
PESA	Preliminary Environmental Site Assessment
RCRA	Resource Conservation and Recovery Act
RCRIS	Resource Conservation and Recovery Information System
REC	recognized environmental condition
ROW	Right-of-way
SQG	Small Quantity Generator
SRP	Site Remediation Program
SWF/LF	Solid Waste Facilities/Landfill
TBA	Targeted Brownfields Assessment
TSDF	Treatment, Storage, and Disposal Facility
USEPA	U.S. Environmental Protection Agency
USGS	United States Geological Survey
UST	underground storage tank
VSQG	Very Small Quantity Generator
WSP	WSP USA, Inc.

Executive Summary

WSP USA, Inc. (WSP) conducted a Preliminary Environmental Site Assessment (PESA) for the 63rd Street Sidewalks Project in Woodridge, DuPage County, Illinois. This PESA report was prepared for the DuPage County Division of Transportation (DuDOT), the User. The PESA was conducted in general conformance with the scope and limitations of *A Manual for Conducting Preliminary Environmental Site Assessments for Illinois Department of Transportation Highway Projects* and applicable portions of the *American Society of Testing and Materials (ASTM) Standard Practice for Environmental Site Assessments: Phase I Environmental Site Assessment Process (Standard E1527-13)*.

The subject property is an 0.92-mile section of DuDOT right-of-way (ROW) on the south side of 63rd Street/Hobson Road from Woodridge Drive to Janes Avenue, where the User intends to conduct roadway construction and public improvements at the subject property.

WSP reviewed the previous PESA prepared for the project by V3 Companies dated May 2, 2017, then conducted a review of available local, county, state, and federal documents; examined historical aerial photographs, topographic maps, and city directories, and conducted a visual inspection of the subject property. The information obtained by WSP for the subject property did not identify recognized environmental conditions (RECs) historical recognized environmental conditions (HRECs), or controlled recognized environmental conditions (CRECs) that would indicate the subject property may have been impacted by current or past activities on the property or surrounding areas. One *de minimis condition* was identified at the subject property. The following is a summary of findings:

- The subject property is an existing roadway adjoined on the south and north by residential properties and on the west and east by commercial and residential properties. There are no structures within the ROW.

- The area including and surrounding the subject property has paved streets and is serviced by electric, natural gas, potable water, and sanitary and storm sewer utilities.
- A gas pipeline runs through parcel 08-23-203-026 of the subject property. No leaks or incidents have been identified at the subject property through either the Environmental Data Resources, Inc. (EDR) data search or WSP's search of the National Pipeline Mapping System website (NPMS). The presence of the gas pipeline at the subject property is considered a *de minimis* condition.
- The site reconnaissance did not identify evidence of denuded vegetation, stained soils, pits, ponds, lagoons, or sumps at the proposed project area that may indicate the presence of contamination from commercial or industrial activity.
- WSP advanced soil borings and collected soil samples for laboratory analysis at the east and west extents of the subject property to assess potential impacts from adjoining/nearby properties identified in regulatory databases. The analytical results did not identify the presence of chemical analytes at concentrations above applicable reference concentrations presented in Title 35 of the Illinois Administrative Code (IAC) Part 742, Appendix B, Table A, or 35 IAC 742, Appendix B, Table C.

The following data gaps that were identified as part of this PESA:

- Due to time constraints, the local fire department was not contacted to determine if there were records of department responses to fires, chemical spills, and/or other environmental incidents at the subject property;
- A review of historical county tax records to determine previous ownership of the subject property was not performed; and
- A certified title search inclusive of environmental liens and property use limitations searches was not provided by the User.

1

Introduction

WSP, Inc. (WSP) conducted a Preliminary Environmental Site Assessment (PESA) on behalf of the DuPage County Division of Transportation (DuDOT), the User, for the 63rd Street Sidewalks Project, located in Woodridge, DuPage County, Illinois. The project encompasses an approximately 0.92-mile section of DuPage County right-of-way (ROW) on the south side of 63rd Street/Hobson Road from Woodridge Ave to Janes Avenue, hereinafter referred to as the subject property (see Figures 1-1 through 1-3).

This PESA was conducted in general accordance with the Illinois Geological Survey's *A Manual for Conducting Preliminary Environmental Site Assessments for Illinois Department of Transportation Infrastructure Projects* (ISGS 2014) and the American Society for Testing and Materials (ASTM) E1527-13, *Standard Practice for Environmental Site Assessments: Phase I Environmental Site Assessment Process* (ASTM 2013), and includes a review of available local, county, state, and federal documents; an examination of historical aerial photographs, topographic maps, city directories, and a visual inspection of the subject property. The all appropriate inquiries (AAI) was performed in conformance with the standards and practices set forth in AAI (40 CFR Part 312). Photographs taken during visual inspection of the property are presented in Appendix A, the Environmental Data Resources, Inc. (EDR) report is available in Appendix B, historical aerial photos are presented in Appendix C, and topographic maps of the property are available in Appendix D.

Regulatory database searches of the subject property and surrounding area included in the EDR report are provided in Appendix B. This report presents the findings, opinions, and conclusions made as a result of the PESA of the subject property.

1.1 Purpose

The User (DuDOT) intends to conduct roadway construction and public improvements within the subject property. The purpose of this PESA is to identify actual and potential environmental liabilities associated with the subject property that may have an adverse

effect on construction. As such, this assessment addresses recognized environmental conditions (RECs) that indicate an existing release, past release, or material threat of a release of hazardous substance or petroleum product into structures on the property or into the ground, groundwater, or surface waters. This includes: historical recognized environmental conditions (HRECs), such as a past release of hazardous substances or petroleum products that would have been a REC, but was addressed to the satisfaction of the applicable regulatory authorities for unrestricted (residential) use; and controlled recognized environmental conditions (CRECs) resulting from a past release of hazardous substances or petroleum products that has been addressed to the satisfaction of applicable regulatory authorities with engineering controls, property use restrictions, or other use limitations that indicate the property is not suitable for unrestricted use. RECs do not include *de minimis* conditions that generally do not present a material risk of harm to public health or the environment and that generally would not be the subject of an enforcement action if brought to the attention of appropriate government agencies.

1.2 Detailed Scope of Service

This PESA consisted of the following efforts:

- Review of the previously conducted PESA;
- Evaluation of the risks of neighboring properties upon the subject property and reviewing federal, state, local, and tribal records within the distances specified by ASTM E1527-13 and AAI standards (ranging from 1/8 to 1 mile, depending on the database);
- Conducting file searches of public agencies (e.g., Illinois Environmental Protection Agency [Illinois EPA], State Fire Marshall, fire department, etc.) tasked with oversight relative to water quality and soil contamination issues;
- Review of historical aerial photography of the subject property and the vicinity;
- Review of United States Geological Survey (USGS) topographic maps;
- Search for and review available Sanborn Maps (Appendix E);
- Review City Directories (Appendix F);

- Perform a site reconnaissance of the subject property to view present conditions and assess hazardous substances or petroleum products usage (presence of above ground or underground storage tanks, storage of acids, etc.) and evaluate likely environmentally hazardous site history; and
- Collect soil samples for laboratory analysis and compare the analytical results with applicable reference concentrations. (Appendix G).

The database search of federal and state standard environmental record sources was conducted prior to the site visit. The results of the database search are described in Section 4 of this PESA; a copy of the database radius report is provided in Appendix B.

The site reconnaissance was conducted on November 11, 2020. Mr. Jeffrey Hughes of WSP toured the subject property and observed current conditions and points of interest in the immediate vicinity, as identified during the records review of the property. Photographic documentation of the subject property and project area is provided in Appendix A.

The findings, opinions, and conclusions reported herein are based on information collected from the records reviewed, and observations made during the site visit.

1.3 Limitations and Assumptions

The subject property was observed during the site reconnaissance, and only limited subsurface conditions were investigated during this effort. WSP relied upon the environmental records reported by EDR to provide state and federal environmental records.

This PESA did not include a certified title search inclusive of environmental liens and property use limitations searches.

1.4 User Reliance

The information presented in this PESA report is based on site observations and data presented in the records reviewed by EDR. This information was accepted as presented and was not independently verified.

This technical report is presented for the User, its agents, successors, and assignees. Though legal and/or regulatory information may be contained herein, said information is not intended to constitute legal advice or opinion and, to the extent such legal advice or

opinion is required, the User is advised to seek the advice of legal counsel. The findings contained herein are limited by the scope of the work specified in the report and the quality and type of information provided and/or made available to WSP for review and is subject to revision if additional or more definitive information becomes available.

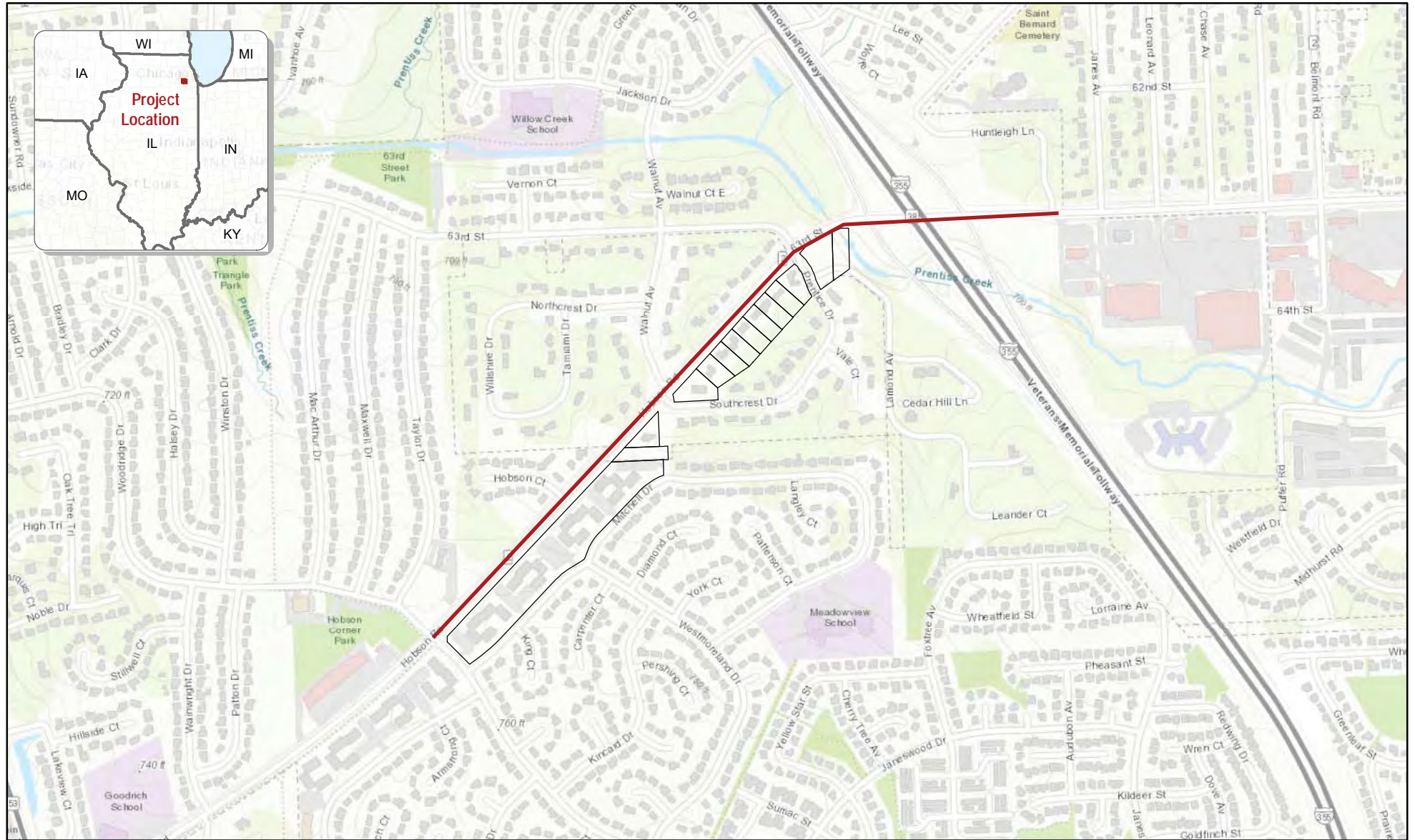

SCALE

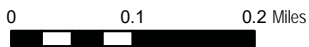

- Project Boundary
- Project Parcels

Figure 1-1
Site Location Map
Village of Woodridge
DuPage County, Illinois

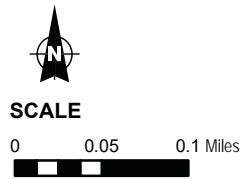

- Project Boundary
- Project Parcels
- Labeled by PIN

Figure 1-2
Aerial Map
Village of Woodridge
DuPage County, Illinois

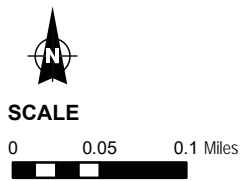
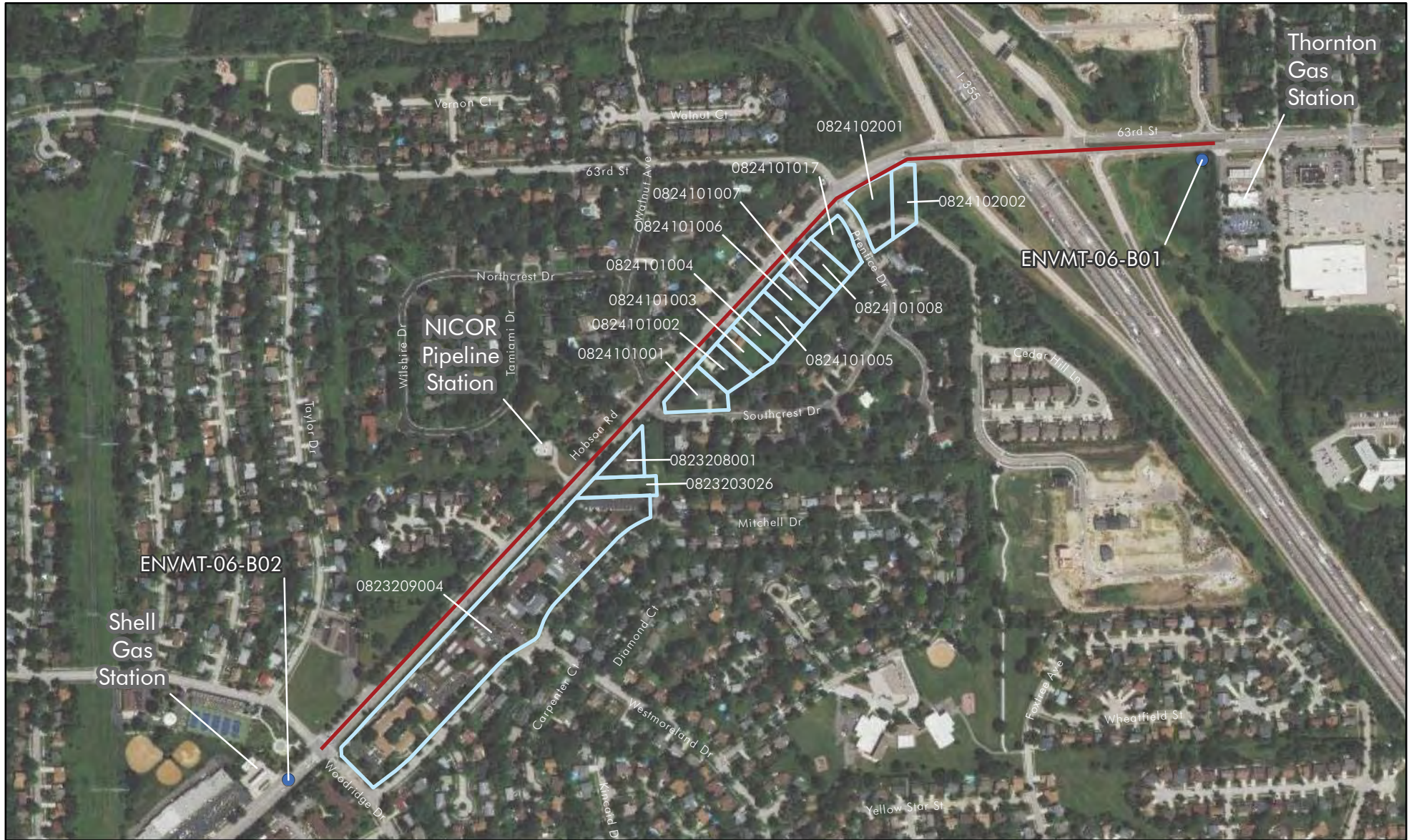

- Sample Location
- Project Boundary
- Project Parcels
- Labeled by PIN

Figure 1-3
Detail Map
Village of Woodridge
DuPage County, Illinois

This page intentionally left blank.

2

Site Review

2.1 Location and Legal Ownership

The subject property is located in the city of Woodridge, DuPage County, Illinois, and is owned by DuPage County. DuPage County tax records were searched to verify the current property owners of land adjacent to the subject property. The results of this search are shown in Section 3.3.

2.2 Subject Property and Vicinity General Characteristics

The subject property is located in an urban/suburban, slightly hilly, portion of DuPage County, Illinois, along the south side of 63rd Street/Hobson Road (Figure 1-2). The subject property is located in the Wheaton and Romeoville Illinois topographic quadrangles and the average elevation of the subject property is 705 feet above mean sea level. Surface topography in the area slopes gently to the southwest.

2.3 Current Use of the Subject Property

The subject property is DuPage County ROW along the south side of 63rd Street/Hobson Road. There are currently no structures in the ROW, although a gas pipeline passes underground. The subject property is surrounded by residential property to the south and north, and commercial and residential property to the east and west. The subject property and surrounding area has paved streets with storm sewers.

2.4 Current Use of the Adjoining Properties

The subject property begins at the intersection of Hobson Road and Woodridge Drive, and extends northeast over I-355 to Janes Avenue (see Figure 1-3). Within 1 mile of the subject property, the area is a combination of residential and commercial development. The subject property is bordered to the south primarily by residences. Residences are located north of the street in the subject property. There is also a Nicor gas pipeline station on the north side of the street. Commercial and residential properties are located to the east and west of the subject property.

Two adjoining properties were identified in regulatory databases. Thornton's #121 is located at 2401 63rd Street, and a Shell gas station (listed in the environmental database as Clark Oil) is located at 3004 Hobson Road at the southwest quadrant of the intersection of Hobson Road and Woodridge Drive. These properties are discussed further in Section 4.

Electric transmission lines are located approximately 0.25-miles west of the subject property on Hobson Road. The Village of Woodridge is served by Commonwealth Edison for electricity and Nicor for natural gas. The Village also receives municipal water supply and sanitary and storm water sewer service.

3

User Provided Information

3.1 General Requirements

The ASTM standard requires that the User of the PESA (DuDOT) perform certain tasks, and provide the following information obtained to the environmental professional conducting the PESA:

- Actual knowledge the client has regarding environmental liens or activity and use limitations in connection with the project site (to comply with ASTM requirements, the client must undertake a review of title and judicial records);
- Specialized knowledge or experience of the client that is material to RECs, controlled RECs, and/or historical RECs, in connection with the project site or nearby properties;
- Information that the purchase price of the site does not reflect the fair market value of the site because of known or suspected contamination at the project site;
- Commonly known or reasonably ascertainable information about the site that the client is aware of within the local community that is material to RECs in connection with the project site; and
- Obvious indicators that point to the presence or likely presence of releases at the project site.

3.2 Title Records, Environmental Liens, Activity, and Use Limitations

The User provided the subject property boundary, as shown on Figure 1-2. A certified title search, inclusive of environmental liens and property-use limitation searches, was not provided by the User. No additional information concerning historical or existing environmental liens for the subject property, historical activities on the property or adjoining properties, or use limitations for the property was provided by the User. This is considered a data gap.

3.3 Specialized Knowledge of the Property

The User provided no extra, specialized information regarding the subject property.

3.4 Owner, Property Manager, and Occupant Information

According to the DuPage County property website (DuPage 2020), the current owners of the properties adjoining the subject property are as listed in Table 3-1. No information was listed in the website for parcels adjacent to I-355.

3.5 Reason for Performing the PESA

This PESA was conducted by WSP for the User to identify RECs in anticipation of proposed roadway improvements at the subject property.

3.6 Other Records

A previous PESA conducted at the subject property by V3 Companies in May 2017 was provided by the User to WSP for review (V3 2017).

Table 3-1 Property Owners Adjacent to the Subject Property

PIN/Property Address	Current Owner	Land Use
08-23-209-083 2730 Mitchell Dr., Apt 1 Woodridge, IL	Patera, Mary Kathryn 2730 Mitchell Dr., Apt 1 Woodridge, IL 60517	Apartment complex 9.14 acres
08-23-203-026 Woodridge, IL	Nicor Gas/Southern Co. 241 Ralph McGill Blvd NE Atlanta, GA 30308	Vacant land, gas pipeline 2.49 acres
08-23-208-001 2705 Hobson Rd. Woodridge, IL	Jaroscak, Janette 2705 Hobson Rd. Woodridge, IL 60516	Residence 0.52 acres
08-24-101-001 2662 Southcrest Dr. Downers Grove, IL	Jones, Kyle & E Seibert 2662 Southcrest Dr. Downers Grove, IL 60516	Residence 0.79 acres
08-24-101-002 2671 Hobson Rd. Woodridge, IL	Bohne TR, Berkshire J 7500 W Imperial Dr. Bridgeview, IL 60455	Residence 0.55 acres
08-24-101-003 2663 Hobson Rd. Woodridge, IL	Morales, Alvaro 2663 Hobson Rd. Woodridge, IL 60516	Residence 0.50 acres
08-24-101-004 2659 Hobson Rd. Woodridge, IL	Vodak, Marceline 2659 Hobson Rd. Woodridge, IL 60516	Residence 0.53 acres
08-24-101-005 2653 Hobson Rd. Woodridge, IL	Erber, Wayne & Barbara 2653 Hobson Rd. Woodridge, IL 60516	Residence 0.53 acres
08-24-101-006 2649 Hobson Rd. Woodridge, IL	Lim, Mary & Janet Lolich 2649 Hobson Rd. Woodridge, IL 60516	Residence 0.53 acres
08-24-101-007 2645 Hobson Rd. Woodridge, IL	Vonderohe, Robert & M 2645 Hobson Rd. Woodridge, IL 60516	Residence 0.53 acres
08-24-101-008 2643 Hobson Rd. Woodridge, IL	Marchese, D & J Daugherty 2643 Hobson Rd. Woodridge, IL 60516	Residence 0.53 acres
08-24-101-017 2641 Hobson Rd. Woodridge, IL	Culafovski, L & T Soraghan 2641 Hobson Rd. Woodridge, IL 60516	Residence 0.59 acres

Table 3-1 Property Owners Adjacent to the Subject Property

PIN/Property Address	Current Owner	Land Use
08-24-102-001 Woodridge, IL	IL Toll Hwy Authority 2700 Ogden AVE Downers Grove, IL 60515	Vacant land 0.95 acres
08-24-102-002 21W631 63 rd ST Downers Grove, IL	IL Toll Hwy Authority 2700 Ogden AVE Downers Grove, IL 60515	Vacant land 0.63 acres

Note: Information is not listed in DuPage County Website for parcels adjacent to I-355 in the project area (DuPage 2020).

This page intentionally left blank.

4

Records Review

4.1 Standard Environmental Record Sources

4.1.1 Database Description

WSP retained EDR's services to perform a search of reasonably ascertainable government records. EDR conducted a site records search compliant to the requirements of ASTM E1527-13, which included searching a prescribed array of federal and state databases within a prescribed radius of the subject property. Appendix B provides the applicable references for the EDR report. EDR's search of government records, dated November 4, 2020, identified 16 mapped sites on adjacent property addresses. Table 4-1 provides minimum search distances. Appendix B presents the mapped database results.

Table 4-1 Search Distances

Database	Search Distance Radius (miles)
Federal Databases	
CERCLIS	0.50
NFRAP	0.50
NPL	1.00
NPL Delisted	1.00
NPL Liens	1.00
ERNS	0.125
RCRA CORRACTS	1.00
RCRA-TSDF	0.50
RCRA-GEN	0.25
Federal IC/EC	0.50
Federal Brownfield	0.50
Illinois State Databases	
SWF	0.50
SPILLS	0.125
BOL	0.125
LUST	0.50
UST	0.25
AST	0.25
IC/EC	0.50
LUST	0.50

Table 4-1 Search Distances

Database	Search Distance Radius (miles)
SRP	0.50
Dry Cleaners	0.25

Key:

CERCLIS = Comprehensive Environmental Response, Compensation, and Liability Information System
 CORRACTS = Corrective Action Sites
 ERNS = Emergency Response Notification System
 GEN = Generator
 IC/EC = Institutional Controls/Engineering Controls
 LUST = Leaking Underground Storage Tank

NFRAP = No Further Remedial Action Planned
 NPL = National Priorities List (also, Superfund)
 RCRA = Resource Conservation and Recovery Act
 SRP = State Remediation Program
 SWF = Solid Waste Facility
 TSDF = Treatment, Storage, and Disposal Facility
 UST = Underground Storage Tank

4.1.2 Database Search Results

The EDR radius report available in Appendix B includes descriptions of the searched databases; a summary of the findings is presented below.

Federal Records

- **Comprehensive Environmental Response, Compensation, and Liability Information System (CERCLIS):** CERCLIS contains data on potentially hazardous waste sites that have been reported to the U.S. Environmental Protection Agency (USEPA) by states, municipalities, private companies, and private persons, pursuant to Section 103 of the Comprehensive Environmental Response, Compensation, and Liability Act of 1980 (CERCLA). CERCLIS contains sites that are either proposed to be or are on the National Priorities List (NPL; also known as “Superfund”), and sites that are in the screening and assessment phase for possible inclusion on the NPL. A review of the CERCLIS list, as provided by EDR, did not identify facilities within a 0.5-mile search radius.
- **CERCLIS – No Further Remedial Action Planned (NFRAP):** As of February 1995, CERCLIS sites with a designation of “NFRAP” have been removed from CERCLIS. NFRAP sites may be sites where, following an initial investigation, no contamination was found, contamination was removed quickly without the need for the site to be placed on the NPL, or contamination was not serious enough to require federal Superfund action or NPL consideration. A review of the CERCLIS – NFRAP list, as provided by EDR, did not identify facilities within the 0.5-mile search radius.

- **National Priority List (NPL):** Also known as “Superfund,” the NPL database is a subset of the CERCLIS and identifies over 1,200 sites nationwide for priority cleanup under the Superfund program. The USEPA is the source of this database. A review of the NPL listings, as provided by EDR, determined that there are no NPL listed facilities within the 1-mile search radius.
- **Delisted from NPL:** The National Oil and Hazardous Substance Pollution Contingency Plan (NCP) establishes the criteria that the USEPA uses to delete sites from the NPL. In accordance with 40 Code of Federal Regulations (CFR) 300.425 (e), sites may be deleted from the NPL where no further response is appropriate. A review of the database determined that there are no delisted NPL sites within the 1-mile search radius.
- **Emergency Response Notification System (ERNS):** ERNS records and stores information on reported releases of oil and hazardous substances. USEPA is the source of this database. A review of the ERNS list indicated there are no facilities within the 0.125-mile radius search.
- **Resource Conservation and Recovery Act (RCRA) Info:** RCRAInfo is USEPA’s comprehensive information system, providing access to data supporting the RCRA of 1976 and the Hazardous and Solid Waste Amendments (HSWA) of 1984. RCRAInfo replaces the data recording and reporting abilities of the Resource Conservation and Recovery Information System (RCRIS). Information on RCRAInfo sites is provided by RCRA site type as follows:
 - **RCRA-Corrective Action Sites (CORRACTS):** CORRACTS lists the hazardous waste handlers with RCRA corrective action activity. A review of the CORRACTS list, as provided by EDR, did not identify facilities within the 1-mile search radius.
 - **RCRA-Treatment, Storage, and Disposal Facilities (TSDF):** This database includes selective information on sites that generate, transport, store, treat, and/or dispose of hazardous waste as defined by RCRA. Transporters are individuals or entities that move hazardous waste from the generator off-site to a facility that can recycle, treat, store, or dispose of the waste. TSDFs treat, store, or dispose of the waste. A review of the RCRAInfo database determined that there are no RCRA-TSDF sites within the 0.5-mile search radius.
 - **RCRA-Large Quantity Generator (LQG):** LQGs generate over 1,000 kilograms (kg) of hazardous waste or over 1 kg of acutely

hazardous waste per month. A review of the RCRAInfo database identified one RCRA-LQG site located within the 0.25-mile search radius (see Table 4-2).

- **RCRA-Small Quantity Generator (SQG):** SQGs generate between 100 kg and 1,000 kg of hazardous waste per month. A review of the RCRAInfo database determined there are no RCRA-SQG sites located within the 0.25-mile search radius.
- **RCRA-Very Small Quantity Generator (VSQG):** VSQGs generate less than 100 kg of hazardous waste and less than 1 kg of acutely hazardous waste per month. A review of the RCRAInfo database identified one RCRA-VSQG site located within the 0.25-mile search radius (see Table 4-2).
- **RCRA-Non-Generator (NonGen):** The database includes selective information on sites that generate, transport, store, treat and/or dispose of hazardous waste, as defined by RCRA. Non-Generators do not presently generate hazardous waste. One RCRA-NonGen site was identified within the 0.25-mile search radius (see Table 4-2).
- **Federal Institutional Controls/Engineering Controls (IC/EC):** The IC/EC list sites that have either institutional controls or engineering controls. The contaminated media and the type of control implemented are also included in the data. A review of the federal IC/EC database determined that there are no IC/EC sites within the 0.50-mile search radius.
- **Federal Brownfields:** Included in the Brownfields sites listing maintained by the USEPA are Brownfields properties addressed by cooperative agreement recipients and Brownfields properties addressed by targeted Brownfields assessments. The USEPA's Targeted Brownfields Assessment (TBA) program is designed to help states, tribes, and municipalities—especially those without USEPA Brownfields Assessment Demonstration Pilots—minimize the uncertainties of contamination often associated with Brownfields. A review of the database determined that there were no TBA properties within the 0.50-mile search radius.

State Records

- **Solid Waste Facilities/Landfill (SWF/LF):** SWF/LF-type records typically contain an inventory of solid waste disposal facilities or landfills in a particular state. Depending on the state, these may be active or inactive facilities or open dumps that failed to meet RCRA Subtitle D Section 4004 criteria for solid waste landfills or disposal sites. The review of the database determined that there were no SWF/LFs within the 0.50-mile search radius.

- **SPILLS:** This is a listing of hazardous materials incidents reported to the Illinois Emergency Management Agency (IEMA). There is also a listing maintained by the Illinois EPA's Office of Emergency Response. No incidents were identified in either database by the EDR search. EDR searched a 0.125-mile radius around the subject property.
- **Leaking Underground Storage Tank (LUST):** The LUST database is an inventory of reported LUST incidents maintained by Illinois EPA. A review of the database revealed that there were three LUSTs within the 0.50-mile search radius (see Table 4-2).
- **Underground Storage Tank (UST):** The UST database contains registered USTs regulated under Subtitle I of the RCRA. The Illinois Fire Marshall maintains these records. A review of the database identified two USTs within the 0.25-mile search radius. A release has been identified from the USTs west of the subject property (see Table 4-2).
- **State IC/EC:** The IC/EC list sites that have either institutional controls or engineering controls. The contaminated media and the type of control implemented are also included in the data. A review of the Illinois EPA IC/EC database determined that there is one IC/EC site within the 0.50-mile search radius. The Yorktown Cleaners at 3046 Hobson Road has restrictions on land use or other activities.
- **Bureau of Land (BOL):** The BOL data results are cross-linked with online database applications from Illinois EPA – BOL and USEPA Facility Registry Services databases. EDR searched a 0.125-mile radius around the subject property. There are no sites listed within the search radius.
- **Tier 2:** This database is maintained by IEMA and includes facilities that store or manufacture hazardous materials and submit a chemical inventory report. EDR did not search beyond the subject property. There are no sites listed within the search radius.
- **Site Remediation Program (SRP):** The SRP database lists the status of sites involved in a voluntary remediation program. There is one SRP site listed within the 0.50-mile search radius (see Table 4-2).

- **Dry Cleaners:** Dry cleaner facility lists are derived from the Illinois Drycleaner Environmental Response Trust Fund records. Historical dry cleaner site listings are based upon EDR's proprietary records. A review of the listings has determined that there are two historical dry cleaner sites mapped within the 0.25-mile search radius (see Table 4-2).

Table 4-2 EDR Mapped Sites

Site No.	Site	Site Part of Subject Property	RCRA-LQG	RCRA-VSQQ	RCRA NonGen/NLR	FINDS/ECHO	SRP/IC	SPILLS	UST	LUST/BOL	AST	EDR Hist Cleaner	EDR Hist Auto	Comments
A1	Oil Experts 2449 63 rd Street Downers Grove, IL 60517												•	Current auto repair center with a new name. The facility is not part of the subject property.
2	Verizon Wireless-Tank #1-190 2605 63 rd Street Downers Grove, IL 60517												•	It appears the site was incorrectly mapped in the EDR report, as there is no evidence of this facility or an AST near the subject property. It appears the facility was located in the strip mall east of the subject property.
3	Goodrich School Hobson Rd. and Route 53 Woodridge, IL 60517					•								Inclusion in these databases does not necessarily mean there was an environmental problem at the site. This site is east of and downgradient from the subject property.
A4	Thornton's #121 2401 63 rd Street Woodridge, IL 60517								•					This site is a current gas station with five USTs in use, south of subject property.
A5	Thornton's #121 2401 63 rd Street Woodridge, IL 60517												•	This site is a current gas station, see above.
6	Vander Poll Cleaners 2830 Mitchell Drive, Apt 5 Woodridge, IL 60517												•	The address listed is an apartment complex and there is no evidence that it was ever a commercial cleaners (aerial photos and site visit). This address may have been the owner's home address.
B7	Almereaz Stacy 3004 Hobson Road Woodridge, IL 60515												•	This site is a current gas station, northwest of the subject property.
B8	Austin Oil, Inc. 3004 Hobson Road Woodridge, IL 60515								•					This site is a current gas station with three USTs in use and two USTs that have been removed.
B9	M-Cubed Petro Five 3004 Hobson Road Woodridge, IL 60517							•		•				Appear to be two LUST incidents reported, with one NFR letter issued. Site is northwest of subject property and downhill.

4-7

Table 4-2 EDR Mapped Sites

Site No.	Site	Site Part of Subject Property	RCRA-LQG	RCRA-VSQQ	RCRA NonGen/NLR	FINDS/ECHO	SRP/IC	SPILLS	UST	LUST/BOL	AST	EDR Hist Cleaner	EDR Hist Auto	Comments
B10	Clark Oil Station No 1358 3004 Hobson Road Woodridge, IL 60515				•	•								This site is a current gas station, see three sites above.
11	ABC One Hour Cleaner 2301 63 rd Street Woodridge, IL 60517											•		This site is not part of the subject property.
12	Target Store 0866 2333 63 rd Street Woodridge, IL 60517		•											This site is a current department store located east of the subject property.
13	Walgreens 2720 6240 Belmont Downers Grove, IL 60516			•		•								Site is currently a pharmacy, east of the subject property.
14	Yorktown Cleaners 3046 Hobson Road Woodridge, IL 60517						•							Site is not part of subject property.
15	Exxon Mobil Oil 2181 63 rd Street Downers Grove, IL 60515									•				Site is current gas station, east of the subject property.
16	Woodbridge Sch Dist 6 3450 Hobson Road Woodridge, IL 60517									•				NFA/NFR letter issued for incident in 2004. Site is west of subject property.
TOTALS		0	1	1	1	3	1	1	2	3	1	2	3	

4-8

4.2 Physical Setting Sources

4.2.1 Topography

The subject property lies within the Wheaton and Romeoville 7.5 series topographic quadrangles. The subject property slopes gently downward from east to west with an average elevation of 706.6 feet above mean sea level. The general topographic gradient is southwest.

4.2.2 Regional Geology and Hydrogeology

The subject property is located within the Des Plaines – Illinois River Watershed (ISWS). The Illinois River watershed covers 44% of the state of Illinois and is a major tributary of the Mississippi River. Water wells listed in the EDR report have depths ranging from 72 to 245 feet deep.

Based on a review of Circular 532, *Potential for Contamination of Shallow Aquifers in Illinois* (ISGS 1984), the predominant soil types in the area of the subject property are comprised of Type E soil, described as “Uniform, relatively impermeable silty or clayey till at least 50 feet thick; no evidence of the interbedded sand and gravel.”

The EDR report physical source summary indicates that soil compositions in the general area of the subject property consist of the Markham, silt loam; Orthents, clayey, silty clay; and Sawmill, silty clay loam.

4.2.3 Physical Setting Sources

The subject property area is located in Major Land Resource Area (MLRA) 110, as identified in the U.S. Department of Agriculture’s Natural Resources Conservation Service Handbook 296, *Land Resource Regions and Major Land Resource Areas of the United States, the Caribbean, and the Pacific Basin* (USDA 2006). This area includes Milwaukee, Wisconsin, Chicago and the surrounding western and southern suburbs, and Merrillville, Indiana. The area is 65% farmland and 22% is used for urban development. Based on field observations and a review of historical aerial imagery, the subject property was previously farmland with a flat topography and is currently urban/suburban developed.

4.3 Historical Use Information on the Subject Property and Adjoining Properties

Based upon review of historical aerial photographs dated to 1939, as presented in Section 4.3.2, and topographic maps dated to 1941, as presented in Section 4.4.3, the subject

property appears to have been undeveloped agricultural land prior to being suburban mostly residential land.

4.3.1 County Records Review

A review of historical conveyance records of the DuPage County tax records was not performed. This is considered a data gap.

4.3.2 Historical Aerial Photograph Review

WSP reviewed available historical aerial photographs, and findings are summarized in Table 4-2. Historical aerial photographs are provided in Appendix D for the years 1939, 1946, 1952, 1955, 1962, 1972, 1974, 1983, 1993, 1998, 2007, 2011, 2014, and 2017. The subject property is outlined in the photographs. The aerial photographs show the subject property was undeveloped before residential construction was first visible in the 1962 aerial.

Table 4-3 Review of Historical Aerial Photographs

Year	Subject Property and Vicinity	Adjacent Properties
1939	The subject property is mostly undeveloped, there is a large structure west of where 63 rd Street becomes Hobson Road and runs diagonally.	North: North side of 63 rd Street/Hobson Road is undeveloped. East: Undeveloped area. South: Undeveloped area. West: Mostly undeveloped, small home to the southwest.
1946	No significant changes are visible.	North: No significant changes are noted. East: No significant changes are noted. South: No significant changes are noted. West: An additional homestead is visible in the southwest.
1952	A few additional structures are noted near the original large structure. Two small structures are noted on 63 rd Street.	North: No significant changes are noted. East: No significant changes are noted. South: No significant changes are noted. West: No significant changes are noted.
1955	No significant changes are visible.	North: A homestead is visible near the bend of 63 rd Street. East: No significant changes are noted. South: No significant changes are noted. West: No significant changes are noted.

Table 4-3 Review of Historical Aerial Photographs

Year	Subject Property and Vicinity	Adjacent Properties
1962	A small residential development is visible in the area of the original structures.	North: A small residential development is visible on the north side of Hobson Road. East: No significant changes are noted. South: No significant changes are noted. West: No significant changes are noted.
1972	More residences are visible. Apartment complex at southwest end of subject property is visible. Woodridge Drive is visible.	North: No significant changes are noted. East: No significant changes are noted. South: More residences are visible. West: More small development is visible.
1974	No significant changes are visible.	North: No significant changes are noted. East: No significant changes are noted. South: No significant changes are noted. West: No significant changes are noted.
1983	No significant changes are visible.	North: No significant changes are noted. East: No significant changes are noted. South: More residential development is visible. West: No significant changes are noted.
1993	I-355 is visible.	North: No significant changes are noted. East: No significant changes are noted. South: No significant changes are noted. West: No significant changes are noted.
1998	Gas station at 2401 63 rd Street is visible.	North: No significant changes are noted. East: Strip mall is visible. South: No significant changes are noted. West: No significant changes are noted.
2007	Auto repair facility is visible at 2449 63 rd Street.	North: No significant changes are noted. East: No significant changes are noted. South: No significant changes are noted. West: No significant changes are noted.
2011	No significant changes are visible.	North: Gas pipeline station is visible. East: No significant changes are noted. South: No significant changes are noted. West: No significant changes are noted.
2014	No significant changes are visible.	North: No significant changes are noted. East: No significant changes are noted. South: No significant changes are noted. West: No significant changes are noted.

Table 4-3 Review of Historical Aerial Photographs

Year	Subject Property and Vicinity	Adjacent Properties
2017	No significant changes are visible.	North: No significant changes are noted. East: No significant changes are noted. South: No significant changes are noted. West: No significant changes are noted

4.3.3 Historical Topographic Map Review

Topographic data were obtained from the current USGS 7.5-minute topographic maps and historical USGS 15-minute and 7.5-minute topographic maps obtained from EDR show the subject property and surrounding area. Review of topographic maps for the years 1908, 1948, 1954, 1962, 1972, 1973, 1980, 1993, 1998, and 2012 did not reveal the presence of large scale development in the area of the subject property (see Appendix D).

4.3.4 Sanborn Fire Insurance Map Review

Sanborn Fire Insurance maps were unavailable for the subject property and immediate vicinity (see Appendix E).

4.3.5 City Directory Review

City directories were provided by EDR for Hobson Road for 1969, 1971, 1976, 1981, 1986, 1992, 1995, 2000, 2005, 2010, 2014, and 2017 and are included as Appendix F. The majority of the listings are for single family dwellings, with some churches and small commercial entities also listed. No industrial or manufacturing listings appear in the directories.

4.3.6 Environmental Liens Records

The EDR database search did not include a search for environmental liens filed on the subject property by the USEPA or by Illinois EPA.

4.4 Additional Research

In addition to the EDR data search, WSP reviewed the Illinois Geological Survey’s on-line Illinois Oil and Gas Resources Interactive Map (ISGS). This database provides location and data on oil and gas wells and identifies known well fields. There were no oil wells identified within the subject property.

WSP also used the National Pipeline Mapping System Public Map Viewer website (NPMS). WSP searched the subject property for the presence of gas and hazardous material pipelines and breakout tanks as well as accidents (for liquid pipelines) and incidents (for gas pipelines) involving pipelines. One gas pipeline observed by WSP during the site reconnaissance is shown. No other pipelines or wells were identified, and no gas pipeline incidents were identified on the subject property.

5

Site Reconnaissance

5.1 Site Observations

Site reconnaissance of the subject property was conducted by Jeffrey Hughes of WSP on November 11, 2020, to obtain information as to the likelihood of RECs being present on the property, as specified in the ISGS PESA manual and/or ASTM E1527-13. The observations made during the site visit are presented in this section. Exteriors of adjacent properties, nearby areas of potential concern identified in state and local records, and areas identified as suspect during the database review were also observed to the extent practical from the borders of the property and from public roads. Appendix A includes photographs of the areas mentioned and site observations, as listed below. The findings of the site reconnaissance are as follows:

- There are no structures in the ROW. The subject property is adjoined on the south and north by residential properties and on the west and east by commercial and residential properties.
- The area including and surrounding the subject property has paved streets and is serviced by electric, natural gas, potable water, and sanitary and storm sewer utilities. A gas pipeline runs underneath parcel 08-23-203-026 of the subject property (see Figure 1-3). No leaks or incidents have been identified at the subject property through either the EDR data search or WSP's search of the National Pipeline Mapping System website (NPMS).
- The site reconnaissance did not identify evidence of denuded vegetation, stained soils, pits, ponds, lagoons, or sumps at the proposed project area that may indicate the presence of contamination from commercial or industrial activity.
- Gas stations were observed adjacent to the east and west ends of the subject property (Thornton Gas Station and the Shell Gas Station). These are the only two sites on or adjacent to the subject property with active USTs.

5.2 Soil Sampling and Analysis

Following the site reconnaissance, WSP advanced soil borings and collected soil samples for laboratory analysis at two UST sites to assess potential impacts from gasoline stations adjoining the subject property (Thornton Gas Station and the Shell Gas Station). Soil sample locations ENVMT-06-B01 and ENVMT-06-B02 are shown on Figure 1-3. WSP used a truck-mounted Geoprobe[®] direct-push sampling device to advance the borings, and subsurface soil intervals were screened for volatile organic compounds (VOCs) using a calibrated photoionization detector (PID). VOCs were not detected during sample screening, and WSP collected one sample at each location to be analyzed for VOCs, semi-volatile organic compounds, polychlorinated biphenyls, total metals, pH, and toxicity characteristic leaching procedure metals. The analytical results did not identify an exceedance of the residential soil remediation objectives presented in Title 35 of the Illinois Administrative Code (IAC) Part 742, Appendix B, Table A, or 35 IAC 742, Appendix B, Table C. Laboratory results for the samples are included as Appendix G.

6

Interviews

6.1 Interview with Owner/Occupants and User

DuDOT and the Illinois Toll Highway Authority (Illinois Tollway) own the ROW to be used for the project and are not purchasing or acquiring land for the project. Therefore, the User questionnaire was not used. DuDOT provided WSP with a previous PESA performed at the subject property (see Section 6.4).

6.2 Interviews with Adjoining Property Owners

Residential and business owners hold the adjoining properties. Due to time constraints, WSP did not interview adjoining property owners while on the subject property.

6.3 Interviews with Local Officials

Due time constraints, WSP did not interview local or state officials, including the fire department, regarding the subject property. This is considered a data gap.

6.4 Previous Environmental Reports

V3 Companies prepared a previous PESA of the subject property in May 2017 (V3 2017). The previous PESA did not identify RECs for the subject property. The following data gaps were identified in the PESA completed by V3 Companies:

- Information regarding the chain-of-title ownership history or environmental liens recorded against the Site was not provided by the *User*. Environmental lien searches were not conducted as part of the scope of work for this Project.
- The *User* Questionnaire was not provided for this assessment.
- Fire insurance maps were not available.

This page intentionally left blank.

7

Data Gaps

ASTM E1527-13 requires that data gaps that may affect the Environmental Professional's ability to identify RECs are reported. Data gaps that were encountered during this PESA include the following:

- Due to time constraints, the local fire department was not contacted to determine if there were records of department responses to fires, chemical spills, and/or other environmental incidents at the subject property;
- A review of historical county tax records to determine previous ownership of the subject property was not performed; and
- A certified title search inclusive of environmental liens and property use limitations searches was not provided by the User.

This page intentionally left blank.

8

Conclusions

WSP conducted this PESA for the 63rd Street Sidewalks Project, in DuPage County, Illinois, in general conformance with the scope and limitations of the ISGS PESA guidance and ASTM E1527-13, Exceptions to, or deletions from, this practice are described in the respective sections of this report. Through this assessment, no evidence of RECs, HRECs, or CRECs in connection with the subject property have been identified.

The analytical results from soil samples collected at the subject property did not indicate impacts to the subject property from adjoining UST sites. Detected analyte concentrations were below applicable state regulatory criteria.

This assessment did not include:

- Extensive collection, testing, or chemical analysis of samples of soil, groundwater, surface water, wastewater, building materials, or other materials that were or could have been on the subject property;
- Interviews with past owners, tenants, employees, or neighboring landowners regarding past site use, waste generation, and disposal practices (including disposal at remote sites), or manufacturing processes that may have contributed to environmental contamination at the subject property; and
- Evaluation of the potential risks associated with identified concerns from records searches with incomplete addresses, location listings, or sites where no records were available for review.

The review of public records, information provided by the User, and site reconnaissance revealed one *de minimis condition* as follows:

- A natural gas pipeline was observed on the subject property during the site reconnaissance. There is no evidence of a leak or incident

involving the pipeline at the subject property. The presence of the gas pipeline is considered a *de minimis condition*.

Data gaps that prevented the Environmental Professional from determining whether additional RECs exists include:

- Due to time constraints, fire department officials were not contacted regarding department responses to fires, chemical spills, or other incidents at the subject property;
- A review of historical county tax records to determine previous subject property ownership was not performed; and
- A certified title search inclusive of environmental liens and property use limitations searches was not provided by the User.

9

References

- American Society for Testing and Materials (ASTM). 2013. *Standard Practice for Environmental Site Assessment: Phase I Environmental Site Assessment Process*, American Society for Testing and Materials Standard Designation E-1527-13.
- County of DuPage, Wheaton, Illinois (DuPage). 2020. Property Lookup. November 16, 2020 at <https://www.dupageco.org/PropertyInfo/PropertyLookup.aspx>.
- Illinois State Geological Survey (ISGS). 2020. Illinois Oil and Gas Resources Interactive Map. Accessed November 12, 2020 at <http://www.isgs.illinois.edu/iloil/>.
- _____. 2014. *A Manual for Conducting Preliminary Environmental Site Assessments for Illinois Department of Transportation Infrastructure Projects*, Circular 585, 2014.
- _____. 1984. *Potential for Contamination of Shallow Aquifers in Illinois*, Circular 532, 1984.
- Illinois State Water Survey (ISWS). January 2011. Major Watersheds of Illinois. Accessed November 16, 2020 at <https://www.isws.illinois.edu/maps>.
- National Pipeline Mapping System (NPMS). 2020. NPMS Public Viewer. Accessed November 12, 2020 at <https://pvnpm.phmsa.dot.gov/PublicViewer/>.
- United States Department of Agriculture, Natural Resources Conservation Service (USDA NRCS). 2006. *Land Resource Regions and Major Land Resource Areas of the United States, the Caribbean, and the Pacific Basin*. U.S. Department of

Agrisculture Handbook 296. Accessed November 16, 2020 at https://www.nrcs.usda.gov/Internet/FSE_DOCUMENTS/nrcs142p2_050898.pdf.

V3 Companies (V3). 2017. *Preliminary Environmental Site Assessment; 63rd Street Sidewalks South Side of 63rd Street from Woodridge Drive to Janes Avenue, Woodridge, DuPage County, Illinois, prepared by V3 Companies Woodridge, Illinois.*

10

Signature and Qualifications of Environmental Professional Conducting Site Assessment

Mr. Jeffrey Hughes of WSP prepared this PESA report.

By signing this report, I declare that, to the best of my professional knowledge and belief, I meet the definition of *Environmental Professional* as defined in 40 CFR Part 312, Section 312.10, and I have the specific qualifications based on education, training, and experience to assess a property of the nature, history, and setting of the subject property. I have developed and performed the appropriate inquiries in conformance with the standards and practices set forth in AAI (40 CFR Part 312). My resume is provided as Appendix H.

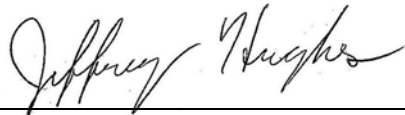

Jeffrey Hughes
Preparer

January 15, 2021

Date



**10 Signature and Qualifications of Environmental Professional
Conducting Site Assessment**

This page intentionally left blank.

A

Photographic Documentation

PHOTOGRAPHIC RECORD

Preliminary Environmental Site Assessment 63rd Street Sidewalks Project Woodridge, DuPage County, Illinois

Date: 11/11/2020
Site Name: Hobson Road
Photograph No.: PB110626
Time: 0931 hrs
Direction: Northwest
Description: Auto repair shop located at 2449 63rd Street, south of Thornton's station.



Date: 11/11/2020
Site Name: Hobson Road
Photograph No.: PB110628
Time: 0941 hrs
Direction: South
Description: Thornton's gas station located at 2401 63rd Street, south of subject property.



PHOTOGRAPHIC RECORD

Preliminary Environmental Site Assessment 63rd Street Sidewalks Project Woodridge, DuPage County, Illinois

Date: 11/11/2020
Site Name: Hobson Road
Photograph No.: PB110629
Time: 0942 hrs
Direction: Southwest
Description: View of creek west of Thornton's gas station.



Date: 11/11/2020
Site Name: Hobson Road
Photograph No.: PB110630
Time: 0942 hrs
Direction: West
Description: Wide view of parcel west of Thornton's gas station and east of I-355 ramp.



PHOTOGRAPHIC RECORD

Preliminary Environmental Site Assessment 63rd Street Sidewalks Project Woodridge, DuPage County, Illinois

Date: 11/11/2020
Site Name: Hobson Road
Photograph No.: PB110631
Time: 0942 hrs
Direction: West
Description: View along 63rd St, east of I-355.



Date: 11/11/2020
Site Name: Hobson Road
Photograph No.: PB110634
Time: 0952 hrs
Direction: East
Description: View of parcel east of Prentice Drive, owned by Illinois Tollway.



PHOTOGRAPHIC RECORD

Preliminary Environmental Site Assessment 63rd Street Sidewalks Project Woodridge, DuPage County, Illinois

Date: 11/11/2020
Site Name: Hobson Road
Photograph No.: PB110633
Time: 0951 hrs
Direction: West
Description: View along Hobson Road, west of Prentice Drive.



Date: 11/11/2020
Site Name: Hobson Road
Photograph No.: PB110637
Time: 0957 hrs
Direction: Northwest
Description: Shell station at 3004 Hobson Road, outside of subject property.



PHOTOGRAPHIC RECORD

Preliminary Environmental Site Assessment 63rd Street Sidewalks Project Woodridge, DuPage County, Illinois

Date: 11/11/2020
Site Name: Hobson Road
Photograph No.: PB110641
Time: 1007 hrs
Direction: Southwest
Description: Apartment buildings along Hobson Road, east of Woodridge Drive.



Date: 11/11/2020
Site Name: Hobson Road
Photograph No.: PB110643
Time: 1010 hrs
Direction: West
Description: View of 2830 Mitchell Drive, labeled in EDR report as a former dry cleaner location.



PHOTOGRAPHIC RECORD

Preliminary Environmental Site Assessment 63rd Street Sidewalks Project Woodridge, DuPage County, Illinois

Date: 11/11/2020
Site Name: Hobson Road
Photograph No.: PB110644
Time: 1029 hrs
Direction: Northwest
Description: Gas pipeline markers on NICOR property on south side of Hobson Road.



Date: 11/11/2020
Site Name: Hobson Road
Photograph No.: PB110645
Time: 1029 hrs
Direction: Southwest
Description: Close view of pipeline marker on NICOR property on south side of Hobson Road.



PHOTOGRAPHIC RECORD

Preliminary Environmental Site Assessment 63rd Street Sidewalks Project Woodridge, DuPage County, Illinois

Date: 11/11/2020
Site Name: Hobson Road
Photograph No.: PB110648
Time: 1035 hrs
Direction: Southwest
Description: Goodrich School at Hobson Road near IL 53, southwest of subject property.



Date: 11/11/2020
Site Name: Hobson Road
Photograph No.: PB110652
Time: 1055 hrs
Direction: North
Description: Gas pipeline station, across the street from subject property on north side of Hobson Road.



PHOTOGRAPHIC RECORD

Preliminary Environmental Site Assessment 63rd Street Sidewalks Project Woodridge, DuPage County, Illinois

Date: 11/11/2020

Site Name: Hobson Road

Photograph No.: PB110650

Time: 1055 hrs

Direction: —

Description: View of signage at gas pipeline station on north side of Hobson Road.



Date: 11/13/2020

Site Name: Hobson Road

Photograph No.: IMG_4243

Time: 1132 hrs

Direction: West northwest

Description: Orange pylon indicates the location of sample ENVMT-06-B02.



PHOTOGRAPHIC RECORD

Preliminary Environmental Site Assessment
63rd Street Sidewalks Project
Woodridge, DuPage County, Illinois

Date: 11/13/2020

Site Name: Hobson Road

Photograph No.: IMG_4245

Time: 1250 hrs

Direction: East

Description: Orange pylon indicates the location of sample ENVMT-06-B01.



B

EDR Database Radius Report

Hobson Road

Hobson Road

Downers Grove, IL 60516

Inquiry Number: 6253905.2s

November 04, 2020

The EDR Radius Map™ Report with GeoCheck®



6 Armstrong Road, 4th floor
Shelton, CT 06484
Toll Free: 800.352.0050
www.edrnet.com

TABLE OF CONTENTS

<u>SECTION</u>	<u>PAGE</u>
Executive Summary	ES1
Overview Map	2
Detail Map	3
Map Findings Summary	4
Map Findings	8
Orphan Summary	53
Government Records Searched/Data Currency Tracking	GR-1
 <u>GEOCHECK ADDENDUM</u>	
Physical Setting Source Addendum	A-1
Physical Setting Source Summary	A-2
Physical Setting SSURGO Soil Map	A-5
Physical Setting Source Map	A-25
Physical Setting Source Map Findings	A-27
Physical Setting Source Records Searched	PSGR-1

Thank you for your business.
Please contact EDR at 1-800-352-0050
with any questions or comments.

Disclaimer - Copyright and Trademark Notice

This Report contains certain information obtained from a variety of public and other sources reasonably available to Environmental Data Resources, Inc. It cannot be concluded from this Report that coverage information for the target and surrounding properties does not exist from other sources. **NO WARRANTY EXPRESSED OR IMPLIED, IS MADE WHATSOEVER IN CONNECTION WITH THIS REPORT. ENVIRONMENTAL DATA RESOURCES, INC. SPECIFICALLY DISCLAIMS THE MAKING OF ANY SUCH WARRANTIES, INCLUDING WITHOUT LIMITATION, MERCHANTABILITY OR FITNESS FOR A PARTICULAR USE OR PURPOSE. ALL RISK IS ASSUMED BY THE USER. IN NO EVENT SHALL ENVIRONMENTAL DATA RESOURCES, INC. BE LIABLE TO ANYONE, WHETHER ARISING OUT OF ERRORS OR OMISSIONS, NEGLIGENCE, ACCIDENT OR ANY OTHER CAUSE, FOR ANY LOSS OF DAMAGE, INCLUDING, WITHOUT LIMITATION, SPECIAL, INCIDENTAL, CONSEQUENTIAL, OR EXEMPLARY DAMAGES. ANY LIABILITY ON THE PART OF ENVIRONMENTAL DATA RESOURCES, INC. IS STRICTLY LIMITED TO A REFUND OF THE AMOUNT PAID FOR THIS REPORT.** Purchaser accepts this Report "AS IS". Any analyses, estimates, ratings, environmental risk levels or risk codes provided in this Report are provided for illustrative purposes only, and are not intended to provide, nor should they be interpreted as providing any facts regarding, or prediction or forecast of, any environmental risk for any property. Only a Phase I Environmental Site Assessment performed by an environmental professional can provide information regarding the environmental risk for any property. Additionally, the information provided in this Report is not to be construed as legal advice.

Copyright 2020 by Environmental Data Resources, Inc. All rights reserved. Reproduction in any media or format, in whole or in part, of any report or map of Environmental Data Resources, Inc., or its affiliates, is prohibited without prior written permission.

EDR and its logos (including Sanborn and Sanborn Map) are trademarks of Environmental Data Resources, Inc. or its affiliates. All other trademarks used herein are the property of their respective owners.

EXECUTIVE SUMMARY

A search of available environmental records was conducted by Environmental Data Resources, Inc (EDR). The report was designed to assist parties seeking to meet the search requirements of EPA's Standards and Practices for All Appropriate Inquiries (40 CFR Part 312), the ASTM Standard Practice for Environmental Site Assessments (E 1527-13), the ASTM Standard Practice for Environmental Site Assessments for Forestland or Rural Property (E 2247-16), the ASTM Standard Practice for Limited Environmental Due Diligence: Transaction Screen Process (E 1528-14) or custom requirements developed for the evaluation of environmental risk associated with a parcel of real estate.

TARGET PROPERTY INFORMATION

ADDRESS

HOBSON ROAD
DOWNERS GROVE, IL 60516

COORDINATES

Latitude (North): 41.7716940 - 41° 46' 18.09"
Longitude (West): 88.0480160 - 88° 2' 52.85"
Universal Transverse Mercator: Zone 16
UTM X (Meters): 412893.3
UTM Y (Meters): 4624745.5
Elevation: 705 ft. above sea level

USGS TOPOGRAPHIC MAP ASSOCIATED WITH TARGET PROPERTY

Target Property Map: 5680801 WHEATON, IL
Version Date: 2012

South Map: 5680777 ROMEOVILLE, IL
Version Date: 2012

AERIAL PHOTOGRAPHY IN THIS REPORT

Portions of Photo from: 20150822
Source: USDA

MAPPED SITES SUMMARY

Target Property Address:
HOBSON ROAD
DOWNERS GROVE, IL 60516

Click on Map ID to see full detail.

MAP ID	SITE NAME	ADDRESS	DATABASE ACRONYMS	RELATIVE ELEVATION	DIST (ft. & mi.) DIRECTION
A1	OIL EXPERTS	2449 63RD ST	EDR Hist Auto	Higher	1 ft.
2	VERIZON WIRELESS-TAN	2605 63RD STREET	AST	Higher	1 ft.
3	GOODRICH SCHOOL-DIST	HOBSON RD AND ROUTE	FINDS, ECHO, AIRS	Higher	1 ft.
A4	THORNTON'S #121	2401 63RD STREET	UST	Higher	94, 0.018, East
A5	THORNTONS INC	2401 63RD ST	EDR Hist Auto	Higher	94, 0.018, East
6	VANDER POLL CLEANERS	2830 MITCHELL DR APT	EDR Hist Cleaner	Higher	143, 0.027, SW
B7	ALMEREAZ STACY	3004 HOBSON RD	EDR Hist Auto	Higher	334, 0.063, SW
B8	AUSTIN OIL, INC.	3004 HOBSON RD.	UST	Higher	334, 0.063, SW
B9	M-CUBED PETRO FIVE,	3004 HOBSON ROAD	LUST, SPILLS, BOL	Higher	334, 0.063, SW
B10	CLARK OIL STATION NO	3004 HOBSON RD	RCRA NonGen / NLR, FINDS, ECHO	Higher	334, 0.063, SW
11	ABC ONE HOUR CLEANER	2301 63RD ST	EDR Hist Cleaner	Higher	401, 0.076, East
12	TARGET STORE 0866	2333 63RD ST	RCRA-LQG	Higher	865, 0.164, East
13	WALGREENS 2720	6240 BELMONT	RCRA-VSQG, FINDS, ECHO	Higher	1093, 0.207, East
14	YORKTOWN CLEANERS	3046 HOBSON ROAD	INST CONTROL, SRP, BOL, UIC	Higher	1419, 0.269, SW
15	EXXON MOBIL OIL	2181 63RD STREET	LUST, AIRS	Higher	1470, 0.278, East
16	WOODRIDGE SCH DIST 6	3450 HOBSON RD	LUST, BOL	Higher	2084, 0.395, SW

EXECUTIVE SUMMARY

TARGET PROPERTY SEARCH RESULTS

The target property was not listed in any of the databases searched by EDR.

DATABASES WITH NO MAPPED SITES

No mapped sites were found in EDR's search of available ("reasonably ascertainable ") government records either on the target property or within the search radius around the target property for the following databases:

STANDARD ENVIRONMENTAL RECORDS

Federal NPL site list

NPL..... National Priority List
Proposed NPL..... Proposed National Priority List Sites
NPL LIENS..... Federal Superfund Liens

Federal Delisted NPL site list

Delisted NPL..... National Priority List Deletions

Federal CERCLIS list

FEDERAL FACILITY..... Federal Facility Site Information listing
SEMS..... Superfund Enterprise Management System

Federal CERCLIS NFRAP site list

SEMS-ARCHIVE..... Superfund Enterprise Management System Archive

Federal RCRA CORRACTS facilities list

CORRACTS..... Corrective Action Report

Federal RCRA non-CORRACTS TSD facilities list

RCRA-TSDF..... RCRA - Treatment, Storage and Disposal

Federal RCRA generators list

RCRA-SQG..... RCRA - Small Quantity Generators

Federal institutional controls / engineering controls registries

LUCIS..... Land Use Control Information System
US ENG CONTROLS..... Engineering Controls Sites List
US INST CONTROLS..... Institutional Controls Sites List

Federal ERNS list

ERNS..... Emergency Response Notification System

EXECUTIVE SUMMARY

State- and tribal - equivalent CERCLIS

SSU..... State Sites Unit Listing

State and tribal landfill and/or solid waste disposal site lists

SWF/LF..... Available Disposal for Solid Waste in Illinois - Solid Waste Landfills Subject to State Surcharge
CCDD..... Clean Construction or Demolition Debris
LF SPECIAL WASTE..... Special Waste Site List
IL NIPC..... Solid Waste Landfill Inventory

State and tribal leaking storage tank lists

INDIAN LUST..... Leaking Underground Storage Tanks on Indian Land
LUST TRUST..... Underground Storage Tank Fund Payment Priority List

State and tribal registered storage tank lists

FEMA UST..... Underground Storage Tank Listing
INDIAN UST..... Underground Storage Tanks on Indian Land

State and tribal institutional control / engineering control registries

ENG CONTROLS..... Sites with Engineering Controls

State and tribal voluntary cleanup sites

INDIAN VCP..... Voluntary Cleanup Priority Listing

State and tribal Brownfields sites

BROWNFIELDS..... Municipal Brownfields Redevelopment Grant Program Project Descriptions

ADDITIONAL ENVIRONMENTAL RECORDS

Local Brownfield lists

US BROWNFIELDS..... A Listing of Brownfields Sites

Local Lists of Landfill / Solid Waste Disposal Sites

INDIAN ODI..... Report on the Status of Open Dumps on Indian Lands
DEBRIS REGION 9..... Torres Martinez Reservation Illegal Dump Site Locations
ODI..... Open Dump Inventory
IHS OPEN DUMPS..... Open Dumps on Indian Land

Local Lists of Hazardous waste / Contaminated Sites

US HIST CDL..... Delisted National Clandestine Laboratory Register
CDL..... Meth Drug Lab Site Listing
US CDL..... National Clandestine Laboratory Register

Local Lists of Registered Storage Tanks

TANKS..... CDPH Storage Tanks Listing

EXECUTIVE SUMMARY

Local Land Records

LIENS 2..... CERCLA Lien Information

Records of Emergency Release Reports

HMIRS..... Hazardous Materials Information Reporting System
SPILLS..... State spills
SPILLS 90..... SPILLS 90 data from FirstSearch

Other Ascertainable Records

FUDS..... Formerly Used Defense Sites
DOD..... Department of Defense Sites
SCRD DRYCLEANERS..... State Coalition for Remediation of Drycleaners Listing
US FIN ASSUR..... Financial Assurance Information
EPA WATCH LIST..... EPA WATCH LIST
2020 COR ACTION..... 2020 Corrective Action Program List
TSCA..... Toxic Substances Control Act
TRIS..... Toxic Chemical Release Inventory System
SSTS..... Section 7 Tracking Systems
ROD..... Records Of Decision
RMP..... Risk Management Plans
RAATS..... RCRA Administrative Action Tracking System
PRP..... Potentially Responsible Parties
PADS..... PCB Activity Database System
ICIS..... Integrated Compliance Information System
FTTS..... FIFRA/ TSCA Tracking System - FIFRA (Federal Insecticide, Fungicide, & Rodenticide Act)/TSCA (Toxic Substances Control Act)
MLTS..... Material Licensing Tracking System
COAL ASH DOE..... Steam-Electric Plant Operation Data
COAL ASH EPA..... Coal Combustion Residues Surface Impoundments List
PCB TRANSFORMER..... PCB Transformer Registration Database
RADINFO..... Radiation Information Database
HIST FTTS..... FIFRA/TSCA Tracking System Administrative Case Listing
DOT OPS..... Incident and Accident Data
CONSENT..... Superfund (CERCLA) Consent Decrees
INDIAN RESERV..... Indian Reservations
FUSRAP..... Formerly Utilized Sites Remedial Action Program
UMTRA..... Uranium Mill Tailings Sites
LEAD SMELTERS..... Lead Smelter Sites
US AIRS..... Aerometric Information Retrieval System Facility Subsystem
US MINES..... Mines Master Index File
ABANDONED MINES..... Abandoned Mines
UXO..... Unexploded Ordnance Sites
DOCKET HWC..... Hazardous Waste Compliance Docket Listing
FUELS PROGRAM..... EPA Fuels Program Registered Listing
ASBESTOS..... ASBESTOS
BOL..... Bureau of Land Inventory Database
CHICAGO ENV..... Environmental Records Dataset
COAL ASH..... Coal Ash Site Listing
DRYCLEANERS..... Illinois Licensed Drycleaners
Financial Assurance..... Financial Assurance Information Listing
HWAR..... Hazard Waste Annual Report

EXECUTIVE SUMMARY

IMPDMNT.....	Surface Impoundment Inventory
NPDES.....	A Listing of Active Permits
PIMW.....	Potentially Infectious Medical Waste
TIER 2.....	Tier 2 Information Listing
UIC.....	Underground Injection Wells
MINES MRDS.....	Mineral Resources Data System

EDR HIGH RISK HISTORICAL RECORDS

EDR Exclusive Records

EDR MGP..... EDR Proprietary Manufactured Gas Plants

EDR RECOVERED GOVERNMENT ARCHIVES

Exclusive Recovered Govt. Archives

RGA HWS..... Recovered Government Archive State Hazardous Waste Facilities List
RGA LF..... Recovered Government Archive Solid Waste Facilities List
RGA LUST..... Recovered Government Archive Leaking Underground Storage Tank

SURROUNDING SITES: SEARCH RESULTS

Surrounding sites were identified in the following databases.

Elevations have been determined from the USGS Digital Elevation Model and should be evaluated on a relative (not an absolute) basis. Relative elevation information between sites of close proximity should be field verified. Sites with an elevation equal to or higher than the target property have been differentiated below from sites with an elevation lower than the target property. Page numbers and map identification numbers refer to the EDR Radius Map report where detailed data on individual sites can be reviewed.

Sites listed in ***bold italics*** are in multiple databases.

Unmappable (orphan) sites are not considered in the foregoing analysis.

STANDARD ENVIRONMENTAL RECORDS

Federal RCRA generators list

RCRA-LQG: RCRAInfo is EPA's comprehensive information system, providing access to data supporting the Resource Conservation and Recovery Act (RCRA) of 1976 and the Hazardous and Solid Waste Amendments (HSWA) of 1984. The database includes selective information on sites which generate, transport, store, treat and/or dispose of hazardous waste as defined by the Resource Conservation and Recovery Act (RCRA). Large quantity generators (LQGs) generate over 1,000 kilograms (kg) of hazardous waste, or over 1 kg of acutely hazardous waste per month.

A review of the RCRA-LQG list, as provided by EDR, and dated 06/15/2020 has revealed that there is 1 RCRA-LQG site within approximately 0.25 miles of the target property.

<u>Equal/Higher Elevation</u>	<u>Address</u>	<u>Direction / Distance</u>	<u>Map ID</u>	<u>Page</u>
TARGET STORE 0866	2333 63RD ST	E 1/8 - 1/4 (0.164 mi.)	12	21

EXECUTIVE SUMMARY

EPA ID:: ILR000114322

RCRA-VSQG: RCRAInfo is EPA's comprehensive information system, providing access to data supporting the Resource Conservation and Recovery Act (RCRA) of 1976 and the Hazardous and Solid Waste Amendments (HSWA) of 1984. The database includes selective information on sites which generate, transport, store, treat and/or dispose of hazardous waste as defined by the Resource Conservation and Recovery Act (RCRA). Very small quantity generators (VSQGs) generate less than 100 kg of hazardous waste, or less than 1 kg of acutely hazardous waste per month.

A review of the RCRA-VSQG list, as provided by EDR, and dated 06/15/2020 has revealed that there is 1 RCRA-VSQG site within approximately 0.25 miles of the target property.

<u>Equal/Higher Elevation</u>	<u>Address</u>	<u>Direction / Distance</u>	<u>Map ID</u>	<u>Page</u>
WALGREENS 2720 EPA ID:: ILR000114504	6240 BELMONT	E 1/8 - 1/4 (0.207 mi.)	13	29

State and tribal leaking storage tank lists

LUST: The Leaking Underground Storage Tank Incident Reports contain an inventory of reported leaking underground storage tank incidents. The data come from the Illinois Environmental Protection Agency's LUST Incident Report.

A review of the LUST list, as provided by EDR, and dated 07/20/2020 has revealed that there are 3 LUST sites within approximately 0.5 miles of the target property.

<u>Equal/Higher Elevation</u>	<u>Address</u>	<u>Direction / Distance</u>	<u>Map ID</u>	<u>Page</u>
M-CUBED PETRO FIVE, NFA/NFR Letter: 2000-03-27 Incident Num: 920124 Incident Num: 20071238 IL EPA Id: 431255022	3004 HOBSON ROAD	SW 0 - 1/8 (0.063 mi.)	B9	15
EXXON MOBIL OIL NFA/NFR Letter: 2010-08-17 Incident Num: 20091257 IL EPA Id: 430305144	2181 63RD STREET	E 1/4 - 1/2 (0.278 mi.)	15	50
WOODRIDGE SCH DIST 6 NFA/NFR Letter: 2004-03-23 Incident Num: 20031114 IL EPA Id: 431255059	3450 HOBSON RD	SW 1/4 - 1/2 (0.395 mi.)	16	51

State and tribal registered storage tank lists

UST: The Underground Storage Tank database contains registered USTs. USTs are regulated under Subtitle I of the Resource Conservation and Recovery Act (RCRA). The data come from the Illinois State Fire Marshal's STC Facility List.

A review of the UST list, as provided by EDR, and dated 07/20/2020 has revealed that there are 2 UST

EXECUTIVE SUMMARY

sites within approximately 0.25 miles of the target property.

<u>Equal/Higher Elevation</u>	<u>Address</u>	<u>Direction / Distance</u>	<u>Map ID</u>	<u>Page</u>
THORNTON'S #121 Tank Status: Currently in use Status: ACTIVE Facility Id: 2034514	2401 63RD STREET	E 0 - 1/8 (0.018 mi.)	A4	9
AUSTIN OIL, INC. Tank Status: Removed Tank Status: Currently in use Status: ACTIVE Facility Id: 2010038	3004 HOBSON RD.	SW 0 - 1/8 (0.063 mi.)	B8	13

AST: Listing of all aboveground tanks inspected by Office of State Fire Marshal.

A review of the AST list, as provided by EDR, and dated 07/01/2020 has revealed that there is 1 AST site within approximately 0.25 miles of the target property.

<u>Equal/Higher Elevation</u>	<u>Address</u>	<u>Direction / Distance</u>	<u>Map ID</u>	<u>Page</u>
VERIZON WIRELESS-TAN Occupancy Number: DD-059-1577134752626	2605 63RD STREET	0 - 1/8 (0.000 mi.)	2	8

State and tribal institutional control / engineering control registries

INST CONTROL: Legal or administrative restrictions on land use and/or other activities (e.g., groundwater use restrictions) which effectively limit exposure to contamination may be employed as alternatives to removal or treatment of contamination.

A review of the INST CONTROL list, as provided by EDR, and dated 06/29/2020 has revealed that there is 1 INST CONTROL site within approximately 0.5 miles of the target property.

<u>Equal/Higher Elevation</u>	<u>Address</u>	<u>Direction / Distance</u>	<u>Map ID</u>	<u>Page</u>
YORKTOWN CLEANERS Illinois EPA Id: 431255025	3046 HOBSON ROAD	SW 1/4 - 1/2 (0.269 mi.)	14	32

State and tribal voluntary cleanup sites

SRP: Illinois Environmental Protection Agency, Site Remediation Program Database

A review of the SRP list, as provided by EDR, and dated 06/29/2020 has revealed that there is 1 SRP site within approximately 0.5 miles of the target property.

<u>Equal/Higher Elevation</u>	<u>Address</u>	<u>Direction / Distance</u>	<u>Map ID</u>	<u>Page</u>
YORKTOWN CLEANERS IL EPA Id: 431255025	3046 HOBSON ROAD	SW 1/4 - 1/2 (0.269 mi.)	14	32

EXECUTIVE SUMMARY

ADDITIONAL ENVIRONMENTAL RECORDS

Other Ascertainable Records

RCRA NonGen / NLR: RCRAInfo is EPA's comprehensive information system, providing access to data supporting the Resource Conservation and Recovery Act (RCRA) of 1976 and the Hazardous and Solid Waste Amendments (HSWA) of 1984. The database includes selective information on sites which generate, transport, store, treat and/or dispose of hazardous waste as defined by the Resource Conservation and Recovery Act (RCRA). Non-Generators do not presently generate hazardous waste.

A review of the RCRA NonGen / NLR list, as provided by EDR, and dated 06/15/2020 has revealed that there is 1 RCRA NonGen / NLR site within approximately 0.25 miles of the target property.

<u>Equal/Higher Elevation</u>	<u>Address</u>	<u>Direction / Distance</u>	<u>Map ID</u>	<u>Page</u>
CLARK OIL STATION NO EPA ID:: IL0000030338	3004 HOBSON RD	SW 0 - 1/8 (0.063 mi.)	B10	18

FINDS: The Facility Index System contains both facility information and "pointers" to other sources of information that contain more detail. These include: RCRIS; Permit Compliance System (PCS); Aerometric Information Retrieval System (AIRS); FATES (FIFRA [Federal Insecticide Fungicide Rodenticide Act] and TSCA Enforcement System, FTTS [FIFRA/TSCA Tracking System]; CERCLIS; DOCKET (Enforcement Docket used to manage and track information on civil judicial enforcement cases for all environmental statutes); Federal Underground Injection Control (FURS); Federal Reporting Data System (FRDS); Surface Impoundments (SIA); TSCA Chemicals in Commerce Information System (CICS); PADS; RCRA-J (medical waste transporters/disposers); TRIS; and TSCA. The source of this database is the U.S. EPA/NTIS.

A review of the FINDS list, as provided by EDR, and dated 02/03/2020 has revealed that there is 1 FINDS site within approximately 0.001 miles of the target property.

<u>Equal/Higher Elevation</u>	<u>Address</u>	<u>Direction / Distance</u>	<u>Map ID</u>	<u>Page</u>
GOODRICH SCHOOL-DIST Registry ID:: 110007270103	HOBSON RD AND ROUTE	0 - 1/8 (0.000 mi.)	3	8

ECHO: ECHO provides integrated compliance and enforcement information for about 800,000 regulated facilities nationwide.

A review of the ECHO list, as provided by EDR, and dated 06/27/2020 has revealed that there is 1 ECHO site within approximately 0.001 miles of the target property.

<u>Equal/Higher Elevation</u>	<u>Address</u>	<u>Direction / Distance</u>	<u>Map ID</u>	<u>Page</u>
GOODRICH SCHOOL-DIST Registry ID: 110007270103	HOBSON RD AND ROUTE	0 - 1/8 (0.000 mi.)	3	8

EXECUTIVE SUMMARY

AIRS: A listing of air permits and emissions information.

A review of the AIRS list, as provided by EDR, and dated 06/25/2020 has revealed that there is 1 AIRS site within approximately 0.001 miles of the target property.

<u>Equal/Higher Elevation</u>	<u>Address</u>	<u>Direction / Distance</u>	<u>Map ID</u>	<u>Page</u>
GOODRICH SCHOOL-DIST Facility Id: 4775	HOBSON RD AND ROUTE	0 - 1/8 (0.000 mi.)	3	8

EDR HIGH RISK HISTORICAL RECORDS

EDR Exclusive Records

EDR Hist Auto: EDR has searched selected national collections of business directories and has collected listings of potential gas station/filling station/service station sites that were available to EDR researchers. EDR's review was limited to those categories of sources that might, in EDR's opinion, include gas station/filling station/service station establishments. The categories reviewed included, but were not limited to gas, gas station, gasoline station, filling station, auto, automobile repair, auto service station, service station, etc. This database falls within a category of information EDR classifies as "High Risk Historical Records", or HRHR. EDR's HRHR effort presents unique and sometimes proprietary data about past sites and operations that typically create environmental concerns, but may not show up in current government records searches.

A review of the EDR Hist Auto list, as provided by EDR, has revealed that there are 3 EDR Hist Auto sites within approximately 0.125 miles of the target property.

<u>Equal/Higher Elevation</u>	<u>Address</u>	<u>Direction / Distance</u>	<u>Map ID</u>	<u>Page</u>
OIL EXPERTS	2449 63RD ST	0 - 1/8 (0.000 mi.)	A1	8
THORNTONS INC	2401 63RD ST	E 0 - 1/8 (0.018 mi.)	A5	12
ALMEREAZ STACY	3004 HOBSON RD	SW 0 - 1/8 (0.063 mi.)	B7	13

EDR Hist Cleaner: EDR has searched selected national collections of business directories and has collected listings of potential dry cleaner sites that were available to EDR researchers. EDR's review was limited to those categories of sources that might, in EDR's opinion, include dry cleaning establishments. The categories reviewed included, but were not limited to dry cleaners, cleaners, laundry, laundromat, cleaning/laundry, wash & dry etc. This database falls within a category of information EDR classifies as "High Risk Historical Records", or HRHR. EDR's HRHR effort presents unique and sometimes proprietary data about past sites and operations that typically create environmental concerns, but may not show up in current government records searches.

A review of the EDR Hist Cleaner list, as provided by EDR, has revealed that there are 2 EDR Hist Cleaner sites within approximately 0.125 miles of the target property.

<u>Equal/Higher Elevation</u>	<u>Address</u>	<u>Direction / Distance</u>	<u>Map ID</u>	<u>Page</u>
VANDER POLL CLEANERS	2830 MITCHELL DR APT	SW 0 - 1/8 (0.027 mi.)	6	12
ABC ONE HOUR CLEANER	2301 63RD ST	E 0 - 1/8 (0.076 mi.)	11	21

EXECUTIVE SUMMARY

Due to poor or inadequate address information, the following sites were not mapped. Count: 2 records.

<u>Site Name</u>	<u>Database(s)</u>
GREEN VALLEY LANDFILL	SEMS-ARCHIVE
HOBSON WEST DRAINAGE IMPROVEMENTS	FINDS

OVERVIEW MAP - 6253905.2S

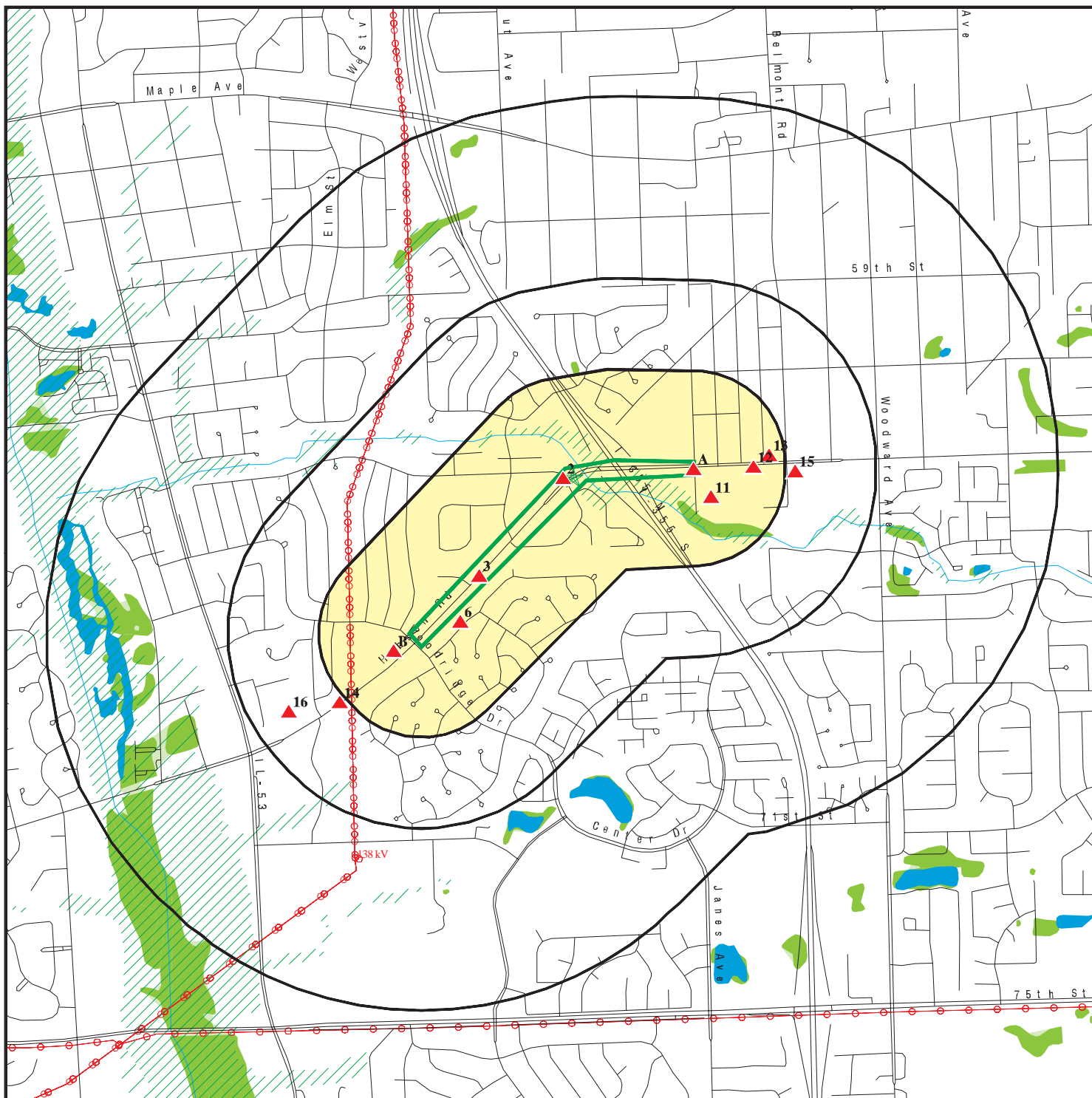

Target Property

Sites at elevations higher than or equal to the target property

Sites at elevations lower than the target property

Manufactured Gas Plants

National Priority List Sites

Dept. Defense Sites

Indian Reservations BIA

Power transmission lines

Special Flood Hazard Area (1%)

0.2% Annual Chance Flood Hazard

National Wetland Inventory

State Wetlands









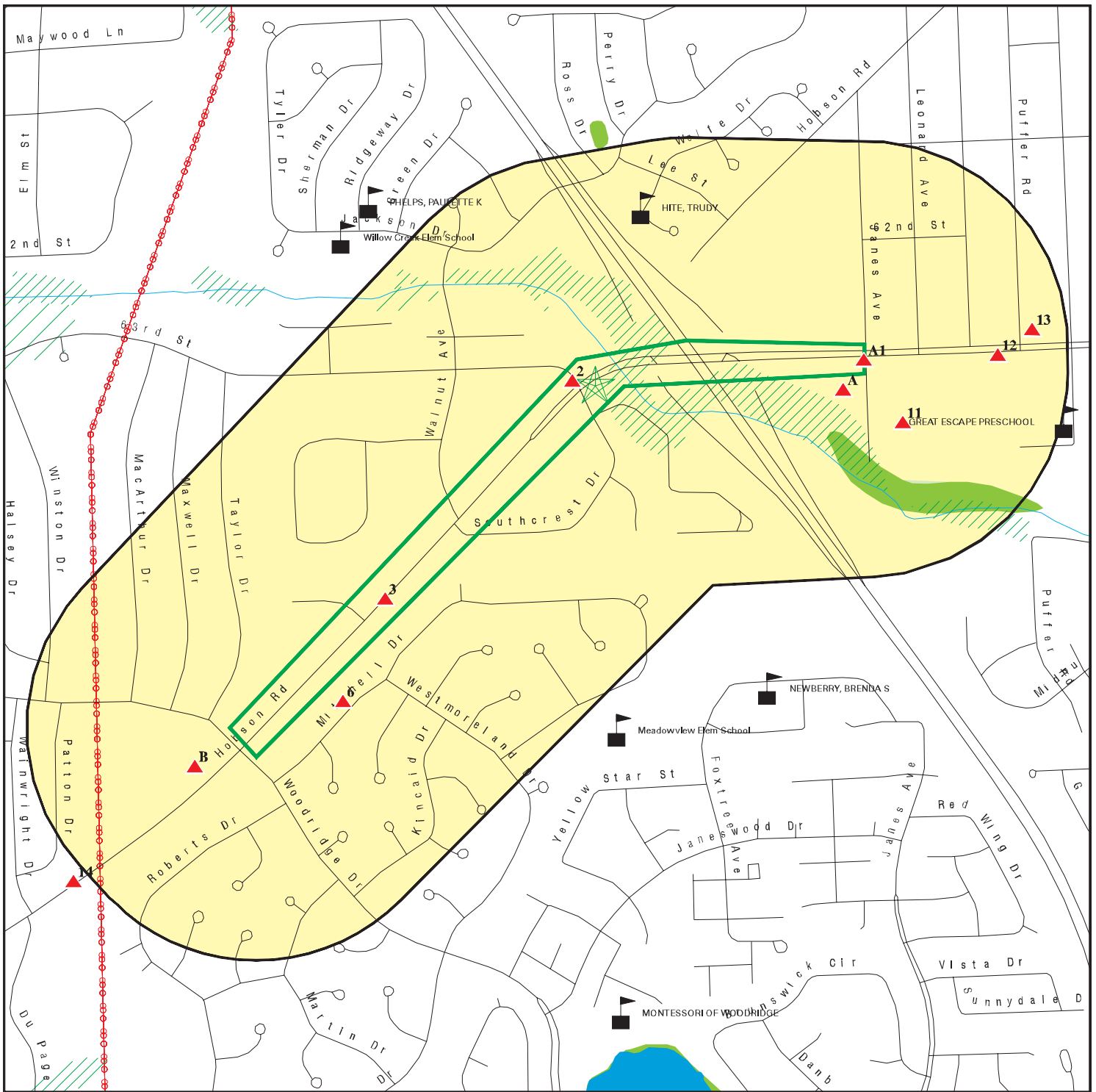



This report includes Interactive Map Layers to display and/or hide map information. The legend includes only those icons for the default map view.

SITE NAME: Hobson Road
 ADDRESS: Hobson Road
 Downers Grove IL 60516
 LAT/LONG: 41.771694 / 88.048016

CLIENT: Ecology and Environment, Inc.
 CONTACT: Jeff.hughes@wsp.com
 INQUIRY #: 6253905.2s
 DATE: November 04, 2020 2:58 pm

DETAIL MAP - 6253905.2S



-  Target Property
-  Sites at elevations higher than or equal to the target property
-  Sites at elevations lower than the target property
-  Manufactured Gas Plants
-  Sensitive Receptors
-  National Priority List Sites
-  Dept. Defense Sites
-  Indian Reservations BIA
-  Power transmission lines
-  Special Flood Hazard Area (1%)
-  0.2% Annual Chance Flood Hazard
-  National Wetland Inventory
-  State Wetlands

This report includes Interactive Map Layers to display and/or hide map information. The legend includes only those icons for the default map view.

SITE NAME: Hobson Road
 ADDRESS: Hobson Road
 Downers Grove IL 60516
 LAT/LONG: 41.771694 / 88.048016

CLIENT: Ecology and Environment, Inc.
 CONTACT: Jeff.hughes@wsp.com
 INQUIRY #: 6253905.2s
 DATE: November 04, 2020 2:59 pm

MAP FINDINGS SUMMARY

Database	Search Distance (Miles)	Target Property	< 1/8	1/8 - 1/4	1/4 - 1/2	1/2 - 1	> 1	Total Plotted
STANDARD ENVIRONMENTAL RECORDS								
<i>Federal NPL site list</i>								
NPL	1.000		0	0	0	0	NR	0
Proposed NPL	1.000		0	0	0	0	NR	0
NPL LIENS	1.000		0	0	0	0	NR	0
<i>Federal Delisted NPL site list</i>								
Delisted NPL	1.000		0	0	0	0	NR	0
<i>Federal CERCLIS list</i>								
FEDERAL FACILITY	0.500		0	0	0	NR	NR	0
SEMS	0.500		0	0	0	NR	NR	0
<i>Federal CERCLIS NFRAP site list</i>								
SEMS-ARCHIVE	0.500		0	0	0	NR	NR	0
<i>Federal RCRA CORRACTS facilities list</i>								
CORRACTS	1.000		0	0	0	0	NR	0
<i>Federal RCRA non-CORRACTS TSD facilities list</i>								
RCRA-TSDF	0.500		0	0	0	NR	NR	0
<i>Federal RCRA generators list</i>								
RCRA-LQG	0.250		0	1	NR	NR	NR	1
RCRA-SQG	0.250		0	0	NR	NR	NR	0
RCRA-VSQG	0.250		0	1	NR	NR	NR	1
<i>Federal institutional controls / engineering controls registries</i>								
LUCIS	0.500		0	0	0	NR	NR	0
US ENG CONTROLS	0.500		0	0	0	NR	NR	0
US INST CONTROLS	0.500		0	0	0	NR	NR	0
<i>Federal ERNS list</i>								
ERNS	0.001		0	NR	NR	NR	NR	0
<i>State- and tribal - equivalent CERCLIS</i>								
SSU	1.000		0	0	0	0	NR	0
<i>State and tribal landfill and/or solid waste disposal site lists</i>								
SWF/LF	0.500		0	0	0	NR	NR	0
CCDD	0.500		0	0	0	NR	NR	0
LF SPECIAL WASTE	0.500		0	0	0	NR	NR	0
IL NIPC	0.500		0	0	0	NR	NR	0
<i>State and tribal leaking storage tank lists</i>								
LUST	0.500		1	0	2	NR	NR	3

MAP FINDINGS SUMMARY

Database	Search Distance (Miles)	Target Property	< 1/8	1/8 - 1/4	1/4 - 1/2	1/2 - 1	> 1	Total Plotted
INDIAN LUST	0.500		0	0	0	NR	NR	0
LUST TRUST	0.500		0	0	0	NR	NR	0
State and tribal registered storage tank lists								
FEMA UST	0.250		0	0	NR	NR	NR	0
UST	0.250		2	0	NR	NR	NR	2
AST	0.250		1	0	NR	NR	NR	1
INDIAN UST	0.250		0	0	NR	NR	NR	0
State and tribal institutional control / engineering control registries								
ENG CONTROLS	0.500		0	0	0	NR	NR	0
INST CONTROL	0.500		0	0	1	NR	NR	1
State and tribal voluntary cleanup sites								
SRP	0.500		0	0	1	NR	NR	1
INDIAN VCP	0.500		0	0	0	NR	NR	0
State and tribal Brownfields sites								
BROWNFIELDS	0.500		0	0	0	NR	NR	0
ADDITIONAL ENVIRONMENTAL RECORDS								
Local Brownfield lists								
US BROWNFIELDS	0.500		0	0	0	NR	NR	0
Local Lists of Landfill / Solid Waste Disposal Sites								
INDIAN ODI	0.500		0	0	0	NR	NR	0
DEBRIS REGION 9	0.500		0	0	0	NR	NR	0
ODI	0.500		0	0	0	NR	NR	0
IHS OPEN DUMPS	0.500		0	0	0	NR	NR	0
Local Lists of Hazardous waste / Contaminated Sites								
US HIST CDL	0.001		0	NR	NR	NR	NR	0
CDL	0.001		0	NR	NR	NR	NR	0
US CDL	0.001		0	NR	NR	NR	NR	0
Local Lists of Registered Storage Tanks								
TANKS	0.250		0	0	NR	NR	NR	0
Local Land Records								
LIENS 2	0.001		0	NR	NR	NR	NR	0
Records of Emergency Release Reports								
HMIRS	0.001		0	NR	NR	NR	NR	0
SPILLS	0.001		0	NR	NR	NR	NR	0
SPILLS 90	0.001		0	NR	NR	NR	NR	0
Other Ascertainable Records								
RCRA NonGen / NLR	0.250		1	0	NR	NR	NR	1

MAP FINDINGS SUMMARY

Database	Search Distance (Miles)	Target Property	< 1/8	1/8 - 1/4	1/4 - 1/2	1/2 - 1	> 1	Total Plotted
FUDS	1.000		0	0	0	0	NR	0
DOD	1.000		0	0	0	0	NR	0
SCRD DRYCLEANERS	0.500		0	0	0	NR	NR	0
US FIN ASSUR	0.001		0	NR	NR	NR	NR	0
EPA WATCH LIST	0.001		0	NR	NR	NR	NR	0
2020 COR ACTION	0.250		0	0	NR	NR	NR	0
TSCA	0.001		0	NR	NR	NR	NR	0
TRIS	0.001		0	NR	NR	NR	NR	0
SSTS	0.001		0	NR	NR	NR	NR	0
ROD	1.000		0	0	0	0	NR	0
RMP	0.001		0	NR	NR	NR	NR	0
RAATS	0.001		0	NR	NR	NR	NR	0
PRP	0.001		0	NR	NR	NR	NR	0
PADS	0.001		0	NR	NR	NR	NR	0
ICIS	0.001		0	NR	NR	NR	NR	0
FTTS	0.001		0	NR	NR	NR	NR	0
MLTS	0.001		0	NR	NR	NR	NR	0
COAL ASH DOE	0.001		0	NR	NR	NR	NR	0
COAL ASH EPA	0.500		0	0	0	NR	NR	0
PCB TRANSFORMER	0.001		0	NR	NR	NR	NR	0
RADINFO	0.001		0	NR	NR	NR	NR	0
HIST FTTS	0.001		0	NR	NR	NR	NR	0
DOT OPS	0.001		0	NR	NR	NR	NR	0
CONSENT	1.000		0	0	0	0	NR	0
INDIAN RESERV	1.000		0	0	0	0	NR	0
FUSRAP	1.000		0	0	0	0	NR	0
UMTRA	0.500		0	0	0	NR	NR	0
LEAD SMELTERS	0.001		0	NR	NR	NR	NR	0
US AIRS	0.001		0	NR	NR	NR	NR	0
US MINES	0.250		0	0	NR	NR	NR	0
ABANDONED MINES	0.250		0	0	NR	NR	NR	0
FINDS	0.001		1	NR	NR	NR	NR	1
ECHO	0.001		1	NR	NR	NR	NR	1
UXO	1.000		0	0	0	0	NR	0
DOCKET HWC	0.001		0	NR	NR	NR	NR	0
FUELS PROGRAM	0.250		0	0	NR	NR	NR	0
AIRS	0.001		1	NR	NR	NR	NR	1
ASBESTOS	0.001		0	NR	NR	NR	NR	0
BOL	0.001		0	NR	NR	NR	NR	0
CHICAGO ENV	0.001		0	NR	NR	NR	NR	0
COAL ASH	0.500		0	0	0	NR	NR	0
DRYCLEANERS	0.250		0	0	NR	NR	NR	0
Financial Assurance	0.001		0	NR	NR	NR	NR	0
HWAR	0.001		0	NR	NR	NR	NR	0
IMPDMENT	0.500		0	0	0	NR	NR	0
NPDES	0.001		0	NR	NR	NR	NR	0
PIMW	0.250		0	0	NR	NR	NR	0
TIER 2	0.001		0	NR	NR	NR	NR	0
UIC	0.001		0	NR	NR	NR	NR	0
MINES MRDS	0.001		0	NR	NR	NR	NR	0

EDR HIGH RISK HISTORICAL RECORDS

EDR Exclusive Records

EDR MGP	1.000		0	0	0	0	NR	0
---------	-------	--	---	---	---	---	----	---

MAP FINDINGS SUMMARY

Database	Search Distance (Miles)	Target Property	< 1/8	1/8 - 1/4	1/4 - 1/2	1/2 - 1	> 1	Total Plotted
EDR Hist Auto	0.125		3	NR	NR	NR	NR	3
EDR Hist Cleaner	0.125		2	NR	NR	NR	NR	2
<u>EDR RECOVERED GOVERNMENT ARCHIVES</u>								
<i>Exclusive Recovered Govt. Archives</i>								
RGA HWS	0.001		0	NR	NR	NR	NR	0
RGA LF	0.001		0	NR	NR	NR	NR	0
RGA LUST	0.001		0	NR	NR	NR	NR	0
- Totals --		0	13	2	4	0	0	19

NOTES:

TP = Target Property

NR = Not Requested at this Search Distance

Sites may be listed in more than one database

Map ID
 Direction
 Distance
 Elevation

MAP FINDINGS

Site

Database(s)

EDR ID Number
 EPA ID Number

A1 **OIL EXPERTS**
2449 63RD ST
 < 1/8 **DOWNERS GROVE, IL 60517**
 1 ft.

EDR Hist Auto **1020336224**
 N/A

Site 1 of 3 in cluster A

Relative: EDR Hist Auto
Higher

Actual: 712 ft.	Year:	Name:	Type:
	2000	OIL EXPERTS	Gasoline Service Stations
	2001	OIL EXPERTS	Gasoline Service Stations
	2002	OIL EXPERTS	Gasoline Service Stations
	2003	OIL EXPERTS	Gasoline Service Stations
	2004	OIL EXPERTS	Gasoline Service Stations
	2005	OIL EXPERTS	Gasoline Service Stations
	2006	OIL EXPERTS	Gasoline Service Stations
	2007	OIL EXPERTS	Gasoline Service Stations
	2008	OIL EXPERTS	Gasoline Service Stations
	2009	OIL EXPERTS	Gasoline Service Stations

2 **VERIZON WIRELESS-TANK# 1-190**
2605 63RD STREET
 < 1/8 **DOWNERS GROVE, IL 60516**
 1 ft.

AST **A100492810**
 N/A

Relative: **AST:**
Higher Name: VERIZON WIRELESS-TANK# 1-190
 Address: 2605 63RD STREET
Actual: City,State,Zip: DOWNS GROVE, IL 60516
 709 ft. City,State,Zip: DOWNS GROVE, IL 60516
 Occupancy Number: DD-059-1577134752626
 Occupant Type: UUU-059 - ABOVE GROUND BULK STORAGE
 Section Number: DD
 Property Owner Name: VERIZON WIRELESS
 Type: TANK - ABOVE GROUND BULK GENERATOR 1 NOV5

3 **GOODRICH SCHOOL-DISTRICT 68**
HOBSON RD AND ROUTE 53
 < 1/8 **WOODRIDGE, IL 60517**
 1 ft.

FINDS **1004481145**
ECHO **N/A**
AIRS

Relative: **FINDS:**
Higher Registry ID: 110007270103

Actual: Click Here:
 732 ft.

Environmental Interest/Information System:
 AFS (Aerometric Information Retrieval System (AIRS) Facility Subsystem) replaces the former Compliance Data System (CDS), the National Emission Data System (NEDS), and the Storage and Retrieval of Aerometric Data (SAROAD). AIRS is the national repository for information concerning airborne pollution in the United States. AFS is used to track emissions and compliance data from industrial plants. AFS data are utilized by states to prepare State Implementation Plans to comply with regulatory programs and by EPA as an input for the estimation of total national emissions. AFS is undergoing a major redesign to support facility operating permits required under Title V of the Clean Air Act.
 ACES (Illinois - Agency Compliance And Enforcement System) is the

Map ID
Direction
Distance
Elevation

MAP FINDINGS

Site

Database(s)

EDR ID Number
EPA ID Number

GOODRICH SCHOOL-DISTRICT 68 (Continued)

1004481145

Illinois EPA Project to facilitate the permitting operations
AIR MINOR

[Click this hyperlink](#) while viewing on your computer to access
additional FINDS: detail in the EDR Site Report.

ECHO:

Envid: 1004481145
Registry ID: 110007270103
DFR URL: <http://echo.epa.gov/detailed-facility-report?fid=110007270103>
Name: GOODRICH SCHOOL-DISTRICT 68
Address: HOBSON RD AND ROUTE 53
City,State,Zip: WOODRIDGE, IL 60517

AIRS:

Name: GOODRICH SCHOOL - DISTRICT 68
Address: HOBSON RD AND ROUTE 53
City,State,Zip: WOODRIDGE, IL
2nd Address: Not reported
Facility ID: 4775
Year: Not reported
Contact Name: Not reported
Contact Title: Not reported
Contact Telephone: Not reported
Contact Fax: Not reported
Contact Ext: Not reported
Contact Email: Not reported
ID Number: 043125AAF
Cease Operation Date: 1/1/1901
SIC Code: 8211
NAICS: Not reported
Type Code: LOC
Permit: Not reported
Type: Not reported
Status: Not reported
Status Date: Not reported
Expiration Date: Not reported
Latitude: Not reported
Longitude: Not reported

A4
East
< 1/8
0.018 mi.
94 ft.

THORNTON'S #121
2401 63RD STREET
WOODRIDGE, IL 60517
Site 2 of 3 in cluster A

UST U003042346
N/A

Relative:
Higher
Actual:
710 ft.

UST:
Name: THORNTON'S #121
Address: 2401 63RD STREET
City: WOODRIDGE
Zip: 60517
Facility ID: 2034514
Facility Status: ACTIVE
Facility Type: SELF-SERVICE STATION
Owner Id: U0039521
Owner Name: Thorntons LLC
Owner Address: 2600 James Thornton Way
Owner City,St,Zip: Louisville, KY 40245

Map ID
Direction
Distance
Elevation

MAP FINDINGS

Site

Database(s)

EDR ID Number
EPA ID Number

THORNTON'S #121 (Continued)

U003042346

Tank Number: 1
Tank Status: **Currently in use**
Tank Capacity: 12000
Tank Substance: Gasoline - Regular
Last Used Date: Not reported
OSFM First Notify Date: 6/10/1996
Red Tag Issue Date: Not reported
Install Date: 3/5/1996
Green Tag Decal: **U001522**
Green Tag Issue Date: **1/2/2020**
Green Tag Expire Date: **12/31/2021**
Fee Due: \$0.00
Motor Fuel Permit Inspection Date: 7/31/2019
Motor Fuel Permit Expiration Date: 12/31/2021
MOTOR FUEL TYPE: SelfSrv
Pending Nov: N
IEMA: Not reported
Equipment Type: Corrosion Prot - Piping
Equipment: Fiberglass Non-Corrosive
Last Passing Date: N/A
Test Expire Date: N/A
Removed Date: Not reported
Abandoned Date: Not reported

Tank Number: 2
Tank Status: **Currently in use**
Tank Capacity: 12000
Tank Substance: Gasoline - Premium
Last Used Date: Not reported
OSFM First Notify Date: 6/10/1996
Red Tag Issue Date: Not reported
Install Date: 3/5/1996
Green Tag Decal: **U001522**
Green Tag Issue Date: **1/2/2020**
Green Tag Expire Date: **12/31/2021**
Fee Due: \$0.00
Motor Fuel Permit Inspection Date: 7/31/2019
Motor Fuel Permit Expiration Date: 12/31/2021
MOTOR FUEL TYPE: SelfSrv
Pending Nov: N
IEMA: Not reported
Equipment Type: Corrosion Prot - Piping
Equipment: Fiberglass Non-Corrosive
Last Passing Date: N/A
Test Expire Date: N/A
Removed Date: Not reported
Abandoned Date: Not reported

Tank Number: 3
Tank Status: **Currently in use**
Tank Capacity: 12000
Tank Substance: E-85
Last Used Date: Not reported
OSFM First Notify Date: 6/10/1996
Red Tag Issue Date: Not reported

Map ID
Direction
Distance
Elevation

MAP FINDINGS

Site

Database(s)

EDR ID Number
EPA ID Number

THORNTON'S #121 (Continued)

U003042346

Install Date: 3/5/1996
Green Tag Decal: U001522
Green Tag Issue Date: 1/2/2020
Green Tag Expire Date: 12/31/2021
Fee Due: \$0.00
Motor Fuel Permit Inspection Date: 7/31/2019
Motor Fuel Permit Expiration Date: 12/31/2021
MOTOR FUEL TYPE: SelfSrv
Pending Nov: N
IEMA: Not reported
Equipment Type: Corrosion Prot - Piping
Equipment: Fiberglass Non-Corrosive
Last Passing Date: N/A
Test Expire Date: N/A
Removed Date: Not reported
Abandoned Date: Not reported

Tank Number: 4
Tank Status: Currently in use
Tank Capacity: 6000
Tank Substance: Diesel Fuel
Last Used Date: Not reported
OSFM First Notify Date: 6/10/1996
Red Tag Issue Date: Not reported
Install Date: 3/5/1996
Green Tag Decal: U001522
Green Tag Issue Date: 1/2/2020
Green Tag Expire Date: 12/31/2021
Fee Due: \$0.00
Motor Fuel Permit Inspection Date: 7/31/2019
Motor Fuel Permit Expiration Date: 12/31/2021
MOTOR FUEL TYPE: SelfSrv
Pending Nov: N
IEMA: Not reported
Equipment Type: Corrosion Prot - Piping
Equipment: Fiberglass Non-Corrosive
Last Passing Date: N/A
Test Expire Date: N/A
Removed Date: Not reported
Abandoned Date: Not reported

Tank Number: 5
Tank Status: Currently in use
Tank Capacity: 6000
Tank Substance: Diesel Fuel
Last Used Date: Not reported
OSFM First Notify Date: 6/10/1996
Red Tag Issue Date: Not reported
Install Date: 3/5/1996
Green Tag Decal: U001522
Green Tag Issue Date: 1/2/2020
Green Tag Expire Date: 12/31/2021
Fee Due: \$0.00
Motor Fuel Permit Inspection Date: 7/31/2019
Motor Fuel Permit Expiration Date: 12/31/2021

Map ID
 Direction
 Distance
 Elevation

MAP FINDINGS

Site

Database(s)

EDR ID Number
 EPA ID Number

THORNTON'S #121 (Continued)

U003042346

MOTOR FUEL TYPE:	SelfSrv
Pending Nov:	N
IEMA:	Not reported
Equipment Type:	Corrosion Prot - Piping
Equipment:	Fiberglass Non-Corrosive
Last Passing Date:	N/A
Test Expire Date:	N/A
Removed Date:	Not reported
Abandoned Date:	Not reported

A5
East
< 1/8
0.018 mi.
94 ft.

THORNTONS INC
2401 63RD ST
WOODRIDGE, IL 60517
Site 3 of 3 in cluster A

EDR Hist Auto **1020588446**
N/A

Relative:
Higher

EDR Hist Auto

Actual:
710 ft.

Year:	Name:	Type:
2007	THORNTONS INC	Gasoline Service Stations
2008	THORNTONS INC	Gasoline Service Stations
2009	THORNTONS INC	Gasoline Service Stations
2010	THORNTONS INC	Gasoline Service Stations
2011	THORNTONS INC	Gasoline Service Stations
2012	THORNTONS INC	Gasoline Service Stations
2013	THORNTONS INC	Gasoline Service Stations
2014	THORNTONS INC	Gasoline Service Stations, NEC

6
SW
< 1/8
0.027 mi.
143 ft.

VANDER POLL CLEANERS
2830 MITCHELL DR APT 5
WOODRIDGE, IL 60517

EDR Hist Cleaner **1020113104**
N/A

Relative:
Higher

EDR Hist Cleaner

Actual:
728 ft.

Year:	Name:	Type:
2006	VANDER POLL CLEANERS	Drycleaning Plants, Except Rugs
2007	VANDER POLL CLEANERS	Drycleaning Plants, Except Rugs
2008	VANDER POLL CLEANERS	Drycleaning Plants, Except Rugs
2009	VANDER POLL CLEANERS	Drycleaning Plants, Except Rugs
2010	VANDER POLL CLEANERS	Drycleaning Plants, Except Rugs
2011	VANDER POLL CLEANERS	Drycleaning Plants, Except Rugs
2012	VANDER POLL CLEANERS	Drycleaning Plants, Except Rugs

Map ID
 Direction
 Distance
 Elevation

MAP FINDINGS

Site

Database(s)

EDR ID Number
 EPA ID Number

B7 **ALMEREAZ STACY**
SW **3004 HOBSON RD**
 < 1/8 **WOODRIDGE, IL 60517**
 0.063 mi.
 334 ft. **Site 1 of 4 in cluster B**

EDR Hist Auto **1020130868**
 N/A

Relative: EDR Hist Auto
Higher

Actual: 746 ft.	Year:	Name:	Type:
	2004	CLARK RETAIL ENTERPRISES INC	Gasoline Service Stations
	2005	CLARK RETAIL ENTERPRISES INC	Gasoline Service Stations
	2006	CLARK RETAIL ENTERPRISES INC	Gasoline Service Stations
	2007	CLARK BRANDS LLC	Gasoline Service Stations
	2008	CLARK BRANDS LLC	Gasoline Service Stations
	2010	ALMEREAZ STACY	Gasoline Service Stations
	2011	ALMEREAZ STACY	Gasoline Service Stations
	2012	ALMEREAZ STACY	Gasoline Service Stations
	2013	ALMEREAZ STACY	Gasoline Service Stations
	2014	ALMEREAZ STACY	Gasoline Service Stations

B8 **AUSTIN OIL, INC.**
SW **3004 HOBSON RD.**
 < 1/8 **WOODRIDGE, IL 60515**
 0.063 mi.
 334 ft. **Site 2 of 4 in cluster B**

UST **U003972198**
 N/A

Relative: UST:
Higher

Actual: 746 ft.	Name:	AUSTIN OIL, INC.
	Address:	3004 HOBSON RD.
	City:	WOODRIDGE
	Zip:	60515
	Facility ID:	2010038
	Facility Status:	ACTIVE
	Facility Type:	SELF-SERVICE STATION
	Owner Id:	U0035257
	Owner Name:	Austin Oil, Inc.
	Owner Address:	1340 Bay Meadows
	Owner City,St,Zip:	Bartlett, IL 60103
	Tank Number:	1
	Tank Status:	Removed
	Tank Capacity:	7500
	Tank Substance:	Gasoline
	Last Used Date:	3/27/2006
	OSFM First Notify Date:	5/2/1986
	Red Tag Issue Date:	Not reported
	Install Date:	1/1/1969
	Green Tag Decal:	T002452
	Green Tag Issue Date:	4/13/2018
	Green Tag Expire Date:	12/31/2020
	Fee Due:	\$0.00
	Motor Fuel Permit Inspection Date:	4/13/2018
	Motor Fuel Permit Expiration Date:	12/31/2020
	MOTOR FUEL TYPE:	SelfSrv
	Pending Nov:	Y
	IEMA:	07-1238 ,92-0124
	Equipment Type:	Corrosion Prot - Piping
	Equipment:	Impressed Current Cathodic Protection
	Last Passing Date:	Not reported
	Test Expire Date:	Not reported

Map ID
Direction
Distance
Elevation

MAP FINDINGS

Site

Database(s)

EDR ID Number
EPA ID Number

AUSTIN OIL, INC. (Continued)

U003972198

Removed Date: 9/17/2007
Abandoned Date: Not reported

Tank Number: 2
Tank Status: Removed
Tank Capacity: 7500
Tank Substance: Gasoline
Last Used Date: 3/27/2006
OSFM First Notify Date: 5/2/1986
Red Tag Issue Date: Not reported
Install Date: 1/1/1969
Green Tag Decal: T002452
Green Tag Issue Date: 4/13/2018
Green Tag Expire Date: 12/31/2020
Fee Due: \$0.00
Motor Fuel Permit Inspection Date: 4/13/2018
Motor Fuel Permit Expiration Date: 12/31/2020
MOTOR FUEL TYPE: SelfSrv
Pending Nov: Y
IEMA: Not reported
Equipment Type: Corrosion Prot - Piping
Equipment: Impressed Current Cathodic Protection
Last Passing Date: Not reported
Test Expire Date: Not reported
Removed Date: 9/17/2007
Abandoned Date: Not reported

Tank Number: 3
Tank Status: Currently in use
Tank Capacity: 16000
Tank Substance: Gasoline - Regular
Last Used Date: Not reported
OSFM First Notify Date: 4/7/2008
Red Tag Issue Date: Not reported
Install Date: 4/10/2008
Green Tag Decal: T002452
Green Tag Issue Date: 4/13/2018
Green Tag Expire Date: 12/31/2020
Fee Due: \$0.00
Motor Fuel Permit Inspection Date: 4/13/2018
Motor Fuel Permit Expiration Date: 12/31/2020
MOTOR FUEL TYPE: SelfSrv
Pending Nov: Y
IEMA: Not reported
Equipment Type: Corrosion Prot - Piping
Equipment: Flexible Non-Corrosive
Last Passing Date: N/A
Test Expire Date: N/A
Removed Date: Not reported
Abandoned Date: Not reported

Tank Number: 4
Tank Status: Currently in use
Tank Capacity: 6000

Map ID
Direction
Distance
Elevation

MAP FINDINGS

Site

Database(s)

EDR ID Number
EPA ID Number

AUSTIN OIL, INC. (Continued)

U003972198

Tank Substance: Gasoline - Premium
Last Used Date: Not reported
OSFM First Notify Date: 4/7/2008
Red Tag Issue Date: Not reported
Install Date: 4/10/2008
Green Tag Decal: T002452
Green Tag Issue Date: 4/13/2018
Green Tag Expire Date: 12/31/2020
Fee Due: \$0.00
Motor Fuel Permit Inspection Date: 4/13/2018
Motor Fuel Permit Expiration Date: 12/31/2020
MOTOR FUEL TYPE: SelfSrv
Pending Nov: Y
IEMA: Not reported
Equipment Type: Corrosion Prot - Piping
Equipment: Flexible Non-Corrosive
Last Passing Date: N/A
Test Expire Date: N/A
Removed Date: Not reported
Abandoned Date: Not reported

Tank Number: 5
Tank Status: Currently in use
Tank Capacity: 6000
Tank Substance: Diesel Fuel
Last Used Date: Not reported
OSFM First Notify Date: 4/7/2008
Red Tag Issue Date: Not reported
Install Date: 4/10/2008
Green Tag Decal: T002452
Green Tag Issue Date: 4/13/2018
Green Tag Expire Date: 12/31/2020
Fee Due: \$0.00
Motor Fuel Permit Inspection Date: 4/13/2018
Motor Fuel Permit Expiration Date: 12/31/2020
MOTOR FUEL TYPE: SelfSrv
Pending Nov: Y
IEMA: Not reported
Equipment Type: Corrosion Prot - Piping
Equipment: Flexible Non-Corrosive
Last Passing Date: N/A
Test Expire Date: N/A
Removed Date: Not reported
Abandoned Date: Not reported

B9
SW
< 1/8
0.063 mi.
334 ft.

M-CUBED PETRO FIVE, INC.
3004 HOBSON ROAD
WOODRIDGE, IL 60517
Site 3 of 4 in cluster B

LUST **S108891595**
SPILLS **N/A**
BOL

Relative:
Higher
Actual:
746 ft.

LUST:
Name: CLARK OIL & REFINING
Address: 3004 HOBSON RD.
City,State,Zip: WOODRIDGE, IL 60517
Incident Num: 920124
IL EPA Id: 431255022

Map ID
Direction
Distance
Elevation

MAP FINDINGS

Site

Database(s)

EDR ID Number
EPA ID Number

M-CUBED PETRO FIVE, INC. (Continued)

S108891595

Product: Gasoline
IEMA Date: 1992-01-14
Project Manager: Rahman
Project Manager Phone: Not reported
Email: Not reported
PRP Name: Clark Retail Enterprises, Inc.
PRP Contact: Michelle Salvatore
PRP Address: 3003 Butterfield Rd., Suite 300
PRP City,St,Zip: Oak Brook, IL 60523
PRP Phone: Not reported
Site Classification: Not reported
Section 57.5(g) Letter: 731
Date Section 57.5(g) Letter: Not reported
Non LUST Determination Letter: Not reported
20 Report Received: 1992-03-02
45 Report Received: 1993-07-15
NFA/NFR Letter: 2000-03-27
NFR Date Recorded: 2000-04-10
Heating Oil Date: Not reported
Non-Lust LR Date: Not reported

Name: M-CUBED PETRO FIVE, INC.
Address: 3004 HOBSON ROAD
City,State,Zip: WOODRIDGE, IL 60517
Incident Num: 20071238
IL EPA Id: 431255022
Product: Unleaded Gas
IEMA Date: 2007-09-10
Project Manager: Rahman
Project Manager Phone: Not reported
Email: Not reported
PRP Name: M-Cubed Petro Five, Inc.
PRP Contact: Mir Khan
PRP Address: 124 Horizon
PRP City,St,Zip: Carol Stream, IL 60188
PRP Phone: 6304401900
Site Classification: Not reported
Section 57.5(g) Letter: 734
Date Section 57.5(g) Letter: Not reported
Non LUST Determination Letter: 2008-03-05
20 Report Received: 2007-12-14
45 Report Received: 2007-12-14
NFA/NFR Letter: Not reported
NFR Date Recorded: Not reported
Heating Oil Date: Not reported
Non-Lust LR Date: 2008-03-05

SPILLS:

Name: Not reported
City,State,Zip: WOODRIDGE, IL
Incident ID: 20071238
Incident Date: Not reported
Date Received: 9/10/2007
Lust Ind: Yes
Facility Address: 3004 HOBSON RD
Facility City: WOODRIDGE
PRP Name: M CUBED PETRO FIVE INC

Map ID
Direction
Distance
Elevation

MAP FINDINGS

Site

Database(s)

EDR ID Number
EPA ID Number

M-CUBED PETRO FIVE, INC. (Continued)

S108891595

AC: Not reported
Source Table: dbo_OCIN_INCIDENTCUR

BOL:

Name: CLARK OIL 1358
Address: 3004 HOBSON RD
City,State,Zip: WOODRIDGE, IL 60515
Site Id: 170000348461
Inv Num: 0431255022
Interest Name: Clark Oil 1358
Interest Type: BOL
Media Code: LAND
Latitude: 41.762260
Longitude: -88.061590

Name: CLARK OIL 1358
Address: 3004 HOBSON RD
City,State,Zip: WOODRIDGE, IL 60515
Site Id: 170000348461
Inv Num: 0431255022
Interest Name: Clark Oil 1358
Interest Type: LUST
Media Code: LAND
Latitude: 41.762260
Longitude: -88.061590

Name: CLARK OIL 1358
Address: 3004 HOBSON RD
City,State,Zip: WOODRIDGE, IL 60515
Site Id: 170000348461
Inv Num: 0431255022
Interest Name: Clark Oil 1358
Interest Type: RCRA
Media Code: LAND
Latitude: 41.762260
Longitude: -88.061590

Name: CLARK OIL 1358
Address: 3004 HOBSON RD
City,State,Zip: WOODRIDGE, IL 60515
Site Id: 170000348461
Inv Num: 0431255022
Interest Name: Clark Oil 1358
Interest Type: SOLID WASTE
Media Code: LAND
Latitude: 41.762260
Longitude: -88.061590

Name: CLARK OIL 1358
Address: 3004 HOBSON RD
City,State,Zip: WOODRIDGE, IL 60515
Site Id: 170000348461
Inv Num: 043429ACE
Interest Name: Austin Oil Inc
Interest Type: BOA
Media Code: AIR
Latitude: 41.762260

Map ID
 Direction
 Distance
 Elevation

MAP FINDINGS

Site

Database(s)

EDR ID Number
 EPA ID Number

M-CUBED PETRO FIVE, INC. (Continued)

S108891595

Longitude: -88.061590
 Name: CLARK OIL 1358
 Address: 3004 HOBSON RD
 City,State,Zip: WOODRIDGE, IL 60515
 Site Id: 170000348461
 Inv Num: 043429ACE
 Interest Name: Austin Oil Inc
 Interest Type: PERMIT EXEMPT
 Media Code: AIR
 Latitude: 41.764898
 Longitude: -88.057518

B10
SW
 < 1/8
 0.063 mi.
 334 ft.

CLARK OIL STATION NO 1358
3004 HOBSON RD
WOODRIDGE, IL 60515

RCRA NonGen / NLR
FINDS
ECHO

1000861069
IL0000030338

Site 4 of 4 in cluster B

Relative:
Higher
Actual:
746 ft.

RCRA NonGen / NLR:
 Date Form Received by Agency: 2019-12-13 00:00:00.0
 Handler Name: CLARK OIL STATION NO 1358
 Handler Address: 3004 HOBSON RD
 Handler City,State,Zip: WOODRIDGE, IL 60515
 EPA ID: IL0000030338
 Contact Name: Not reported
 Contact Address: Not reported
 Contact City,State,Zip: Not reported
 Contact Telephone: Not reported
 Contact Fax: Not reported
 Contact Email: Not reported
 Contact Title: Not reported
 EPA Region: 05
 Land Type: Private
 Federal Waste Generator Description: Not a generator, verified
 Non-Notifier: Not reported
 Biennial Report Cycle: Not reported
 Accessibility: Not reported
 Active Site Indicator: Not reported
 State District Owner: Not reported
 State District: DESPLAINES
 Mailing Address: Not reported
 Mailing City,State,Zip: Not reported
 Owner Name: Not reported
 Owner Type: Not reported
 Operator Name: Not reported
 Operator Type: Not reported
 Short-Term Generator Activity: No
 Importer Activity: No
 Mixed Waste Generator: No
 Transporter Activity: No
 Transfer Facility Activity: No
 Recycler Activity with Storage: No
 Small Quantity On-Site Burner Exemption: No
 Smelting Melting and Refining Furnace Exemption: No
 Underground Injection Control: No
 Off-Site Waste Receipt: No
 Universal Waste Indicator: No

Map ID
 Direction
 Distance
 Elevation

MAP FINDINGS

Site

Database(s)

EDR ID Number
 EPA ID Number

CLARK OIL STATION NO 1358 (Continued)

1000861069

Universal Waste Destination Facility:	No
Federal Universal Waste:	No
Active Site Fed-Reg Treatment Storage and Disposal Facility:	Not reported
Active Site Converter Treatment storage and Disposal Facility:	Not reported
Active Site State-Reg Treatment Storage and Disposal Facility:	Not reported
Active Site State-Reg Handler:	---
Federal Facility Indicator:	Not reported
Hazardous Secondary Material Indicator:	N
Sub-Part K Indicator:	Not reported
Commercial TSD Indicator:	No
Treatment Storage and Disposal Type:	Not reported
2018 GPRA Permit Baseline:	Not on the Baseline
2018 GPRA Renewals Baseline:	Not on the Baseline
Permit Renewals Workload Universe:	Not reported
Permit Workload Universe:	Not reported
Permit Progress Universe:	Not reported
Post-Closure Workload Universe:	Not reported
Closure Workload Universe:	Not reported
202 GPRA Corrective Action Baseline:	No
Corrective Action Workload Universe:	No
Subject to Corrective Action Universe:	No
Non-TSDFs Where RCRA CA has Been Imposed Universe:	No
TSDFs Potentially Subject to CA Under 3004 (u)/(v) Universe:	No
TSDFs Only Subject to CA under Discretionary Auth Universe:	No
Corrective Action Priority Ranking:	No NCAPS ranking
Environmental Control Indicator:	No
Institutional Control Indicator:	No
Human Exposure Controls Indicator:	N/A
Groundwater Controls Indicator:	N/A
Operating TSDF Universe:	Not reported
Full Enforcement Universe:	Not reported
Significant Non-Complier Universe:	No
Unaddressed Significant Non-Complier Universe:	No
Addressed Significant Non-Complier Universe:	No
Significant Non-Complier With a Compliance Schedule Universe:	No
Financial Assurance Required:	Not reported
Handler Date of Last Change:	2019-12-13 11:30:16.0
Recognized Trader-Importer:	No
Recognized Trader-Exporter:	No
Importer of Spent Lead Acid Batteries:	No
Exporter of Spent Lead Acid Batteries:	No
Recycler Activity Without Storage:	No
Manifest Broker:	No
Sub-Part P Indicator:	No

Hazardous Waste Summary:

Waste Code:	D000
Waste Description:	Not Defined
Waste Code:	D001
Waste Description:	IGNITABLE WASTE
Waste Code:	D018
Waste Description:	BENZENE

Map ID
Direction
Distance
Elevation

MAP FINDINGS

Site

Database(s)

EDR ID Number
EPA ID Number

CLARK OIL STATION NO 1358 (Continued)

1000861069

Handler - Owner Operator:
Owner/Operator Indicator: Owner
Owner/Operator Name: CLARK OIL AND REFINING CORP
Legal Status: Private
Date Became Current: Not reported
Date Ended Current: Not reported
Owner/Operator Address: 8182 MARYLAND AVE
Owner/Operator City,State,Zip: ST LOUIS, MO 63105
Owner/Operator Telephone: 314-524-5100
Owner/Operator Telephone Ext: Not reported
Owner/Operator Fax: Not reported
Owner/Operator Email: Not reported

Historic Generators:
Receive Date: 2019-12-13 00:00:00.0
Handler Name: CLARK OIL STATION NO 1358
Federal Waste Generator Description: Not a generator, verified
State District Owner: Not reported
Large Quantity Handler of Universal Waste: No
Recognized Trader Importer: No
Recognized Trader Exporter: No
Spent Lead Acid Battery Importer: No
Spent Lead Acid Battery Exporter: No
Current Record: Yes
Non Storage Recycler Activity: No
Electronic Manifest Broker: No

Receive Date: 1993-10-18 00:00:00.0
Handler Name: CLARK OIL STATION NO 1358
Federal Waste Generator Description: Small Quantity Generator
State District Owner: Not reported
Large Quantity Handler of Universal Waste: No
Recognized Trader Importer: No
Recognized Trader Exporter: No
Spent Lead Acid Battery Importer: No
Spent Lead Acid Battery Exporter: No
Current Record: No
Non Storage Recycler Activity: Not reported
Electronic Manifest Broker: Not reported

List of NAICS Codes and Descriptions:
NAICS Codes: No NAICS Codes Found

Facility Has Received Notices of Violations:
Violations: No Violations Found

Evaluation Action Summary:
Evaluations: No Evaluations Found

FINDS:
Registry ID: 110006400778

Map ID
 Direction
 Distance
 Elevation

MAP FINDINGS

Site

Database(s)

EDR ID Number
 EPA ID Number

CLARK OIL STATION NO 1358 (Continued)

1000861069

Click Here:

Environmental Interest/Information System:

ACES (Illinois - Agency Compliance And Enforcement System) is the Illinois EPA Project to facilitate the permitting operations
 RCRAInfo is a national information system that supports the Resource Conservation and Recovery Act (RCRA) program through the tracking of events and activities related to facilities that generate, transport, and treat, store, or dispose of hazardous waste. RCRAInfo allows RCRA program staff to track the notification, permit, compliance, and corrective action activities required under RCRA.

[Click this hyperlink](#) while viewing on your computer to access additional FINDS: detail in the EDR Site Report.

ECHO:

Envid:	1000861069
Registry ID:	110006400778
DFR URL:	http://echo.epa.gov/detailed-facility-report?fid=110006400778
Name:	CLARK OIL 1358
Address:	3004 HOBSON RD
City,State,Zip:	WOODRIDGE, IL 60517

11
 East
 < 1/8
 0.076 mi.
 401 ft.

ABC ONE HOUR CLEANERS INC
2301 63RD ST
WOODRIDGE, IL 60517

EDR Hist Cleaner 1019920126
N/A

Relative:
Higher

EDR Hist Cleaner

Actual:
720 ft.

Year:	Name:	Type:
1999	ABC ONE HOUR CLEANERS INC	Drycleaning Plants, Except Rugs
2000	ABC ONE HOUR CLEANERS INC	Drycleaning Plants, Except Rugs

12
 East
 1/8-1/4
 0.164 mi.
 865 ft.

TARGET STORE 0866
2333 63RD ST
WOODRIDGE, IL 60517

RCRA-LQG 1005905034
ILR000114322

Relative:
Higher

RCRA-LQG:

Actual:
729 ft.

Date Form Received by Agency:	2018-03-01 00:00:00.0
Handler Name:	TARGET STORE 0866
Handler Address:	2333 63RD ST
Handler City,State,Zip:	WOODRIDGE, IL 60517
EPA ID:	ILR000114322
Contact Name:	STEVE MUSSER
Contact Address:	Not reported
Contact City,State,Zip:	Not reported
Contact Telephone:	800-587-2228
Contact Fax:	Not reported
Contact Email:	Not reported
Contact Title:	Not reported
EPA Region:	05
Land Type:	Private

Map ID
Direction
Distance
Elevation

MAP FINDINGS

Site

Database(s)

EDR ID Number
EPA ID Number

TARGET STORE 0866 (Continued)

1005905034

Federal Waste Generator Description:	Large Quantity Generator
Non-Notifier:	Not reported
Biennial Report Cycle:	2017
Accessibility:	Not reported
Active Site Indicator:	Handler Activities
State District Owner:	Not reported
State District:	DESPLAINES
Mailing Address:	P O BOX 111
Mailing City, State, Zip:	MINNEAPOLIS, MN 55440
Owner Name:	TARGET CORP
Owner Type:	Private
Operator Name:	TARGET CORP
Operator Type:	Private
Short-Term Generator Activity:	No
Importer Activity:	No
Mixed Waste Generator:	No
Transporter Activity:	No
Transfer Facility Activity:	No
Recycler Activity with Storage:	No
Small Quantity On-Site Burner Exemption:	No
Smelting Melting and Refining Furnace Exemption:	No
Underground Injection Control:	No
Off-Site Waste Receipt:	No
Universal Waste Indicator:	No
Universal Waste Destination Facility:	No
Federal Universal Waste:	No
Active Site Fed-Reg Treatment Storage and Disposal Facility:	Not reported
Active Site Converter Treatment storage and Disposal Facility:	Not reported
Active Site State-Reg Treatment Storage and Disposal Facility:	Not reported
Active Site State-Reg Handler:	---
Federal Facility Indicator:	Not reported
Hazardous Secondary Material Indicator:	NN
Sub-Part K Indicator:	Not reported
Commercial TSD Indicator:	No
Treatment Storage and Disposal Type:	Not reported
2018 GPRA Permit Baseline:	Not on the Baseline
2018 GPRA Renewals Baseline:	Not on the Baseline
Permit Renewals Workload Universe:	Not reported
Permit Workload Universe:	Not reported
Permit Progress Universe:	Not reported
Post-Closure Workload Universe:	Not reported
Closure Workload Universe:	Not reported
202 GPRA Corrective Action Baseline:	No
Corrective Action Workload Universe:	No
Subject to Corrective Action Universe:	No
Non-TSDFs Where RCRA CA has Been Imposed Universe:	No
TSDFs Potentially Subject to CA Under 3004 (u)/(v) Universe:	No
TSDFs Only Subject to CA under Discretionary Auth Universe:	No
Corrective Action Priority Ranking:	No NCAPS ranking
Environmental Control Indicator:	No
Institutional Control Indicator:	No
Human Exposure Controls Indicator:	N/A
Groundwater Controls Indicator:	N/A
Operating TSDF Universe:	Not reported
Full Enforcement Universe:	Not reported
Significant Non-Complier Universe:	No
Unaddressed Significant Non-Complier Universe:	No

Map ID
Direction
Distance
Elevation

MAP FINDINGS

Site

Database(s)

EDR ID Number
EPA ID Number

TARGET STORE 0866 (Continued)

1005905034

Addressed Significant Non-Complier Universe: No
Significant Non-Complier With a Compliance Schedule Universe: No
Financial Assurance Required: Not reported
Handler Date of Last Change: 2018-11-07 10:38:43.0
Recognized Trader-Importer: No
Recognized Trader-Exporter: No
Importer of Spent Lead Acid Batteries: No
Exporter of Spent Lead Acid Batteries: No
Recycler Activity Without Storage: No
Manifest Broker: No
Sub-Part P Indicator: Not reported

Biennial: List of Years

Year: 2017

[Click Here for Biennial Reporting System Data:](#)

Year: 2015

[Click Here for Biennial Reporting System Data:](#)

Year: 2013

[Click Here for Biennial Reporting System Data:](#)

Year: 2011

[Click Here for Biennial Reporting System Data:](#)

Hazardous Waste Summary:

Waste Code: D001
Waste Description: IGNITABLE WASTE

Waste Code: D002
Waste Description: CORROSIVE WASTE

Waste Code: D004
Waste Description: ARSENIC

Waste Code: D005
Waste Description: BARIUM

Waste Code: D006
Waste Description: CADMIUM

Waste Code: D007
Waste Description: CHROMIUM

Waste Code: D008
Waste Description: LEAD

Waste Code: D009
Waste Description: MERCURY

Waste Code: D010
Waste Description: SELENIUM

Waste Code: D011
Waste Description: SILVER

Map ID
 Direction
 Distance
 Elevation

MAP FINDINGS

Site

Database(s)

EDR ID Number
 EPA ID Number

TARGET STORE 0866 (Continued)

1005905034

Waste Code:	D016
Waste Description:	2,4-D (2,4-DICHLOROPHENOXYACETIC ACID)
Waste Code:	D018
Waste Description:	BENZENE
Waste Code:	D024
Waste Description:	M-CRESOL
Waste Code:	D028
Waste Description:	1,2-DICHLOROETHANE
Waste Code:	D035
Waste Description:	METHYL ETHYL KETONE
Waste Code:	P001
Waste Description:	2H-1-BENZOPYRAN-2-ONE, 4-HYDROXY-3-(3-OXO-1-PHENYLBUTYL)-, & SALTS, WHEN PRESENT AT CONCENTRATIONS GREATER THAN 0.3% (OR) WARFARIN, & SALTS, WHEN PRESENT AT CONCENTRATIONS GREATER THAN 0.3%
Waste Code:	P042
Waste Description:	1,2-BENZENEDIOL, 4-[1-HYDROXY-2-(METHYLAMINO)ETHYL]-, (R)- (OR) EPINEPHRINE
Waste Code:	P046
Waste Description:	ALPHA,ALPHA-DIMETHYLPHENETHYLAMINE (OR) BENZENEETHANAMINE, ALPHA, ALPHA-DIMETHYL-
Waste Code:	P075
Waste Description:	NICOTINE, & SALTS (OR) PYRIDINE, 3-(1-METHYL-2-PYRROLIDINYL)-,(S)-, & SALTS
Waste Code:	P081
Waste Description:	1,2,3-PROPANETRIOL, TRINITRATE (R) (OR) NITROGLYCERINE (R)
Waste Code:	U034
Waste Description:	ACETALDEHYDE, TRICHLORO- (OR) CHLORAL
Waste Code:	U279
Waste Description:	U279

Handler - Owner Operator:

Owner/Operator Indicator:	Operator
Owner/Operator Name:	TARGET CORP
Legal Status:	Private
Date Became Current:	1993-10-06 00:00:00.
Date Ended Current:	Not reported
Owner/Operator Address:	Not reported
Owner/Operator City,State,Zip:	MINNEAPOLIS, MN 55440
Owner/Operator Telephone:	Not reported
Owner/Operator Telephone Ext:	Not reported
Owner/Operator Fax:	Not reported
Owner/Operator Email:	Not reported

Owner/Operator Indicator:	Owner
Owner/Operator Name:	TARGET CORP
Legal Status:	Private

Map ID
Direction
Distance
Elevation

MAP FINDINGS

Site

Database(s)

EDR ID Number
EPA ID Number

TARGET STORE 0866 (Continued)

1005905034

Date Became Current:	1993-10-06 00:00:00.
Date Ended Current:	Not reported
Owner/Operator Address:	Not reported
Owner/Operator City,State,Zip:	MINNEAPOLIS, MN 55440
Owner/Operator Telephone:	Not reported
Owner/Operator Telephone Ext:	Not reported
Owner/Operator Fax:	Not reported
Owner/Operator Email:	Not reported
Owner/Operator Indicator:	Operator
Owner/Operator Name:	TARGET CORP
Legal Status:	Private
Date Became Current:	1993-10-06 00:00:00.
Date Ended Current:	Not reported
Owner/Operator Address:	P O BOX 111
Owner/Operator City,State,Zip:	MINNEAPOLIS, MN 55440
Owner/Operator Telephone:	Not reported
Owner/Operator Telephone Ext:	Not reported
Owner/Operator Fax:	Not reported
Owner/Operator Email:	Not reported
Owner/Operator Indicator:	Operator
Owner/Operator Name:	TARGET CORP
Legal Status:	Private
Date Became Current:	1993-10-06 00:00:00.
Date Ended Current:	Not reported
Owner/Operator Address:	Not reported
Owner/Operator City,State,Zip:	MINNEAPOLIS, MN 55440
Owner/Operator Telephone:	Not reported
Owner/Operator Telephone Ext:	Not reported
Owner/Operator Fax:	Not reported
Owner/Operator Email:	Not reported
Owner/Operator Indicator:	Owner
Owner/Operator Name:	TARGET CORP
Legal Status:	Private
Date Became Current:	Not reported
Date Ended Current:	Not reported
Owner/Operator Address:	1000 NICOLLETT MALL TPN-0725
Owner/Operator City,State,Zip:	MINNEAPOLIS, MN 55403
Owner/Operator Telephone:	612-761-1417
Owner/Operator Telephone Ext:	Not reported
Owner/Operator Fax:	Not reported
Owner/Operator Email:	Not reported
Owner/Operator Indicator:	Owner
Owner/Operator Name:	TARGET CORP
Legal Status:	Private
Date Became Current:	1993-10-06 00:00:00.
Date Ended Current:	Not reported
Owner/Operator Address:	PO BOX 111
Owner/Operator City,State,Zip:	MINNEAPOLIS, MN 55440-0111
Owner/Operator Telephone:	Not reported
Owner/Operator Telephone Ext:	Not reported
Owner/Operator Fax:	Not reported
Owner/Operator Email:	Not reported

Map ID
Direction
Distance
Elevation

MAP FINDINGS

Site

Database(s)

EDR ID Number
EPA ID Number

TARGET STORE 0866 (Continued)

1005905034

Owner/Operator Indicator: Owner
Owner/Operator Name: TARGET CORP
Legal Status: Private
Date Became Current: 1993-10-06 00:00:00.
Date Ended Current: Not reported
Owner/Operator Address: Not reported
Owner/Operator City,State,Zip: MINNEAPOLIS, MN 55440
Owner/Operator Telephone: Not reported
Owner/Operator Telephone Ext: Not reported
Owner/Operator Fax: Not reported
Owner/Operator Email: Not reported

Owner/Operator Indicator: Operator
Owner/Operator Name: TARGET CORP
Legal Status: Private
Date Became Current: 1993-10-06 00:00:00.
Date Ended Current: Not reported
Owner/Operator Address: Not reported
Owner/Operator City,State,Zip: MINNEAPOLIS, MN 55440
Owner/Operator Telephone: Not reported
Owner/Operator Telephone Ext: Not reported
Owner/Operator Fax: Not reported
Owner/Operator Email: Not reported

Owner/Operator Indicator: Operator
Owner/Operator Name: TARGET CORP
Legal Status: Private
Date Became Current: 1993-10-10 00:00:00.
Date Ended Current: Not reported
Owner/Operator Address: Not reported
Owner/Operator City,State,Zip: MINNEAPOLIS, MN 55440
Owner/Operator Telephone: Not reported
Owner/Operator Telephone Ext: Not reported
Owner/Operator Fax: Not reported
Owner/Operator Email: Not reported

Owner/Operator Indicator: Owner
Owner/Operator Name: TARGET CORP
Legal Status: Private
Date Became Current: 1993-10-06 00:00:00.
Date Ended Current: Not reported
Owner/Operator Address: Not reported
Owner/Operator City,State,Zip: MINNEAPOLIS, MN 55440
Owner/Operator Telephone: Not reported
Owner/Operator Telephone Ext: Not reported
Owner/Operator Fax: Not reported
Owner/Operator Email: Not reported

Owner/Operator Indicator: Owner
Owner/Operator Name: TARGET CORP
Legal Status: Private
Date Became Current: 1993-10-10 00:00:00.
Date Ended Current: Not reported
Owner/Operator Address: Not reported
Owner/Operator City,State,Zip: MINNEAPOLIS, MN 55440
Owner/Operator Telephone: Not reported
Owner/Operator Telephone Ext: Not reported

Map ID
Direction
Distance
Elevation

MAP FINDINGS

Site

Database(s)

EDR ID Number
EPA ID Number

TARGET STORE 0866 (Continued)

1005905034

Owner/Operator Fax: Not reported
Owner/Operator Email: Not reported

Owner/Operator Indicator: Owner
Owner/Operator Name: TARGET CORP
Legal Status: Private
Date Became Current: 1993-10-06 00:00:00.
Date Ended Current: Not reported
Owner/Operator Address: P O BOX 111
Owner/Operator City,State,Zip: MINNEAPOLIS, MN 55440
Owner/Operator Telephone: Not reported
Owner/Operator Telephone Ext: Not reported
Owner/Operator Fax: Not reported
Owner/Operator Email: Not reported

Owner/Operator Indicator: Operator
Owner/Operator Name: TARGET CORP
Legal Status: Private
Date Became Current: 1993-10-06 00:00:00.
Date Ended Current: Not reported
Owner/Operator Address: 2333 63RD ST
Owner/Operator City,State,Zip: WOODRIDGE, IL 60517
Owner/Operator Telephone: Not reported
Owner/Operator Telephone Ext: Not reported
Owner/Operator Fax: Not reported
Owner/Operator Email: Not reported

Historic Generators:

Receive Date: 2012-03-01 00:00:00.0
Handler Name: TARGET STORE 0866
Federal Waste Generator Description: Small Quantity Generator
State District Owner: Not reported
Large Quantity Handler of Universal Waste: No
Recognized Trader Importer: No
Recognized Trader Exporter: No
Spent Lead Acid Battery Importer: No
Spent Lead Acid Battery Exporter: No
Current Record: No
Non Storage Recycler Activity: Not reported
Electronic Manifest Broker: Not reported

Receive Date: 2012-03-01 00:00:00.0
Handler Name: TARGET STORE 0866
Federal Waste Generator Description: Small Quantity Generator
State District Owner: Not reported
Large Quantity Handler of Universal Waste: No
Recognized Trader Importer: No
Recognized Trader Exporter: No
Spent Lead Acid Battery Importer: No
Spent Lead Acid Battery Exporter: No
Current Record: No
Non Storage Recycler Activity: Not reported
Electronic Manifest Broker: Not reported

Receive Date: 2013-03-01 00:00:00.0
Handler Name: TARGET STORE 0866
Federal Waste Generator Description: Small Quantity Generator

Map ID
Direction
Distance
Elevation

MAP FINDINGS

Site

Database(s)

EDR ID Number
EPA ID Number

TARGET STORE 0866 (Continued)

1005905034

State District Owner: Not reported
Large Quantity Handler of Universal Waste: No
Recognized Trader Importer: No
Recognized Trader Exporter: No
Spent Lead Acid Battery Importer: No
Spent Lead Acid Battery Exporter: No
Current Record: No
Non Storage Recycler Activity: Not reported
Electronic Manifest Broker: Not reported

Receive Date: 2016-03-01 00:00:00.0
Handler Name: TARGET STORE 0866
Federal Waste Generator Description: Small Quantity Generator
State District Owner: Not reported
Large Quantity Handler of Universal Waste: No
Recognized Trader Importer: No
Recognized Trader Exporter: No
Spent Lead Acid Battery Importer: No
Spent Lead Acid Battery Exporter: No
Current Record: No
Non Storage Recycler Activity: Not reported
Electronic Manifest Broker: Not reported

Receive Date: 2018-03-01 00:00:00.0
Handler Name: TARGET STORE 0866
Federal Waste Generator Description: Large Quantity Generator
State District Owner: Not reported
Large Quantity Handler of Universal Waste: No
Recognized Trader Importer: No
Recognized Trader Exporter: No
Spent Lead Acid Battery Importer: No
Spent Lead Acid Battery Exporter: No
Current Record: Yes
Non Storage Recycler Activity: No
Electronic Manifest Broker: No

Receive Date: 2002-07-30 00:00:00.0
Handler Name: TARGET
Federal Waste Generator Description: Not a generator, verified
State District Owner: Not reported
Large Quantity Handler of Universal Waste: No
Recognized Trader Importer: No
Recognized Trader Exporter: No
Spent Lead Acid Battery Importer: No
Spent Lead Acid Battery Exporter: No
Current Record: No
Non Storage Recycler Activity: Not reported
Electronic Manifest Broker: Not reported

Receive Date: 2006-02-07 00:00:00.0
Handler Name: TARGET 866
Federal Waste Generator Description: Conditionally Exempt Small Quantity Generator
State District Owner: Not reported
Large Quantity Handler of Universal Waste: No
Recognized Trader Importer: No
Recognized Trader Exporter: No
Spent Lead Acid Battery Importer: No

Map ID
 Direction
 Distance
 Elevation

MAP FINDINGS

Site

Database(s)

EDR ID Number
 EPA ID Number

TARGET STORE 0866 (Continued)

1005905034

Spent Lead Acid Battery Exporter: No
 Current Record: No
 Non Storage Recycler Activity: Not reported
 Electronic Manifest Broker: Not reported

List of NAICS Codes and Descriptions:

NAICS Code: 452112
 NAICS Description: DISCOUNT DEPARTMENT STORES

NAICS Code: 452319
 NAICS Description: ALL OTHER GENERAL MERCHANDISE STORES

Facility Has Received Notices of Violations:

Violations: No Violations Found

Evaluation Action Summary:

Evaluations: No Evaluations Found

13
East
1/8-1/4
0.207 mi.
1093 ft.

WALGREENS 2720
6240 BELMONT
DOWNERS GROVE, IL 60516

RCRA-VSQQ **1005905052**
FINDS **ILR000114504**
ECHO

Relative:
Higher
Actual:
734 ft.

RCRA-VSQQ:
 Date Form Received by Agency: 2002-08-06 00:00:00.0
 Handler Name: WALGREENS 2720
 Handler Address: 6240 BELMONT
 Handler City,State,Zip: DOWNERS GROVE, IL 60516
 EPA ID: ILR000114504
 Contact Name: JOE PANOZZO
 Contact Address: 6240 BELMONT
 Contact City,State,Zip: DOWNERS GROVE, IL 60516
 Contact Telephone: 630-960-1427
 Contact Fax: Not reported
 Contact Email: Not reported
 Contact Title: Not reported
 EPA Region: 05
 Land Type: Private
 Federal Waste Generator Description: Conditionally Exempt Small Quantity Generator
 Non-Notifier: Not reported
 Biennial Report Cycle: Not reported
 Accessibility: Not reported
 Active Site Indicator: Handler Activities
 State District Owner: Not reported
 State District: DESPLAINES
 Mailing Address: 6240 BELMONT
 Mailing City,State,Zip: DOWNERS GROVE, IL 60516
 Owner Name: HARRIS INVESTMENTS
 Owner Type: Private
 Operator Name: Not reported
 Operator Type: Not reported
 Short-Term Generator Activity: No
 Importer Activity: No
 Mixed Waste Generator: No

Map ID
 Direction
 Distance
 Elevation

MAP FINDINGS

Site

Database(s)

EDR ID Number
 EPA ID Number

WALGREENS 2720 (Continued)

1005905052

Transporter Activity:	No
Transfer Facility Activity:	No
Recycler Activity with Storage:	No
Small Quantity On-Site Burner Exemption:	No
Smelting Melting and Refining Furnace Exemption:	No
Underground Injection Control:	No
Off-Site Waste Receipt:	No
Universal Waste Indicator:	No
Universal Waste Destination Facility:	No
Federal Universal Waste:	No
Active Site Fed-Reg Treatment Storage and Disposal Facility:	Not reported
Active Site Converter Treatment storage and Disposal Facility:	Not reported
Active Site State-Reg Treatment Storage and Disposal Facility:	Not reported
Active Site State-Reg Handler:	---
Federal Facility Indicator:	Not reported
Hazardous Secondary Material Indicator:	NN
Sub-Part K Indicator:	Not reported
Commercial TSD Indicator:	No
Treatment Storage and Disposal Type:	Not reported
2018 GPRAs Permit Baseline:	Not on the Baseline
2018 GPRAs Renewals Baseline:	Not on the Baseline
Permit Renewals Workload Universe:	Not reported
Permit Workload Universe:	Not reported
Permit Progress Universe:	Not reported
Post-Closure Workload Universe:	Not reported
Closure Workload Universe:	Not reported
202 GPRAs Corrective Action Baseline:	No
Corrective Action Workload Universe:	No
Subject to Corrective Action Universe:	No
Non-TSDs Where RCRA CA has Been Imposed Universe:	No
TSDs Potentially Subject to CA Under 3004 (u)/(v) Universe:	No
TSDs Only Subject to CA under Discretionary Auth Universe:	No
Corrective Action Priority Ranking:	No NCAPS ranking
Environmental Control Indicator:	No
Institutional Control Indicator:	No
Human Exposure Controls Indicator:	N/A
Groundwater Controls Indicator:	N/A
Operating TSD Universe:	Not reported
Full Enforcement Universe:	Not reported
Significant Non-Complier Universe:	No
Unaddressed Significant Non-Complier Universe:	No
Addressed Significant Non-Complier Universe:	No
Significant Non-Complier With a Compliance Schedule Universe:	No
Financial Assurance Required:	Not reported
Handler Date of Last Change:	2002-08-06 17:11:41.0
Recognized Trader-Importer:	No
Recognized Trader-Exporter:	No
Importer of Spent Lead Acid Batteries:	No
Exporter of Spent Lead Acid Batteries:	No
Recycler Activity Without Storage:	Not reported
Manifest Broker:	Not reported
Sub-Part P Indicator:	Not reported

Hazardous Waste Summary:

Waste Code: D011
 Waste Description: SILVER

Map ID
Direction
Distance
Elevation

MAP FINDINGS

Site

Database(s)

EDR ID Number
EPA ID Number

WALGREENS 2720 (Continued)

1005905052

Handler - Owner Operator:

Owner/Operator Indicator:	Owner
Owner/Operator Name:	HARRIS INVESTMENTS
Legal Status:	Private
Date Became Current:	Not reported
Date Ended Current:	Not reported
Owner/Operator Address:	400 HURON
Owner/Operator City,State,Zip:	CHICAGO, IL 60610
Owner/Operator Telephone:	312-266-9800
Owner/Operator Telephone Ext:	Not reported
Owner/Operator Fax:	Not reported
Owner/Operator Email:	Not reported

Historic Generators:

Receive Date:	2002-08-06 00:00:00.0
Handler Name:	WALGREENS 2720
Federal Waste Generator Description:	Conditionally Exempt Small Quantity Generator
State District Owner:	Not reported
Large Quantity Handler of Universal Waste:	No
Recognized Trader Importer:	No
Recognized Trader Exporter:	No
Spent Lead Acid Battery Importer:	No
Spent Lead Acid Battery Exporter:	No
Current Record:	Yes
Non Storage Recycler Activity:	Not reported
Electronic Manifest Broker:	Not reported

List of NAICS Codes and Descriptions:

NAICS Codes:	No NAICS Codes Found
--------------	----------------------

Facility Has Received Notices of Violations:

Violations:	No Violations Found
-------------	---------------------

Evaluation Action Summary:

Evaluations:	No Evaluations Found
--------------	----------------------

FINDS:

Registry ID:	110012574721
--------------	--------------

Click Here:

Environmental Interest/Information System:

RCRAInfo is a national information system that supports the Resource Conservation and Recovery Act (RCRA) program through the tracking of events and activities related to facilities that generate, transport, and treat, store, or dispose of hazardous waste. RCRAInfo allows RCRA program staff to track the notification, permit, compliance, and corrective action activities required under RCRA.

[Click this hyperlink](#) while viewing on your computer to access additional FINDS: detail in the EDR Site Report.

ECHO:

Envid:	1005905052
--------	------------

Map ID
 Direction
 Distance
 Elevation

MAP FINDINGS

Site

Database(s)

EDR ID Number
 EPA ID Number

WALGREENS 2720 (Continued)

1005905052

Registry ID: 110012574721
 DFR URL: <http://echo.epa.gov/detailed-facility-report?fid=110012574721>
 Name: WALGREENS 2720
 Address: 6240 BELMONT
 City,State,Zip: DOWNERS GROVE, IL 60516

14
SW
1/4-1/2
0.269 mi.
1419 ft.

YORKTOWN CLEANERS
3046 HOBSON ROAD
WOODRIDGE, IL 60517

INST CONTROL
SRP
BOL
UIC

S106541709
N/A

Relative:
Higher

IL INSTUTIONAL CONTROL:

Actual:
737 ft.

Illinois EPA Id: 431255025
 NFR Letter: 04/21/2020
 Date NFR Recorded: Not reported
 Comprehensive / Focused: Focused
 Remediation Applicant Name: Mark Levy
 RA Company: Sequoia Realty Group
 RA Address: 1900 South Highland Avenue
 RA City,St,Zip: Lombard, IL 60148
 Worker Caution: No
 Acres: 0.455
 Land Use: Industrial/Commercial
 Ground Water Use Restriction: Yes
 Highway Authority Agreement: No
 Ordinance: No
 Industrial - Commercial: Yes
 Slab on Grade: Yes
 BCT: No
 Building Slab: No
 Asphalt Used: No
 Concrete Used: No
 Clean Soil 3ft: No
 Clean Soil 10ft: No
 Alternate Barrier: No

SRP:

IL EPA Id: 431255025
 US EPA Id: ILD984904417
 Longitude: -88.058891
 Latitude: 41.764324
 Contact Name: Mark Levy
 Contact Address: 1900 South Highland Avenue
 Contact City,St,Zip: Lombard, IL 60148
 Date Enrolled: 08/15/2005
 Point Of Contact: Michael W. Reese
 Consultant Company: Atwell-Hicks, Inc.
 Consultant Address: 1245 East Diehl Road
 Consultant City,St,Zip: Naperville, IL 60563
 Proj Mgr Assigned: Tammy Smith
 Sec. 4 Letter Date: Not reported
 Active: No
 Remediation Applicant Co: Sequoia Realty Group

NFRDL:

Effective: True
 Land Use: Industrial/Commercial

Map ID
Direction
Distance
Elevation

MAP FINDINGS

Site

Database(s)

EDR ID Number
EPA ID Number

YORKTOWN CLEANERS (Continued)

S106541709

Ground Water Use Restriction: Yes
Highway Authority Agreement: No
Ordinance: No
Industrial - Commercial: Yes
Slab on Grade: Yes
BCT: No
Building Slab: No
Asphalt Used: No
Concrete Used: No
Clean Soil 3ft: No
Clean Soil 10ft: No
Alternate Barrier: No
Remediation Applicant Name: Mark Levy
Remediation Applicant Company: Sequoia Realty Group
Remediation Applicant Address: 1900 South Highland Avenue
Remediation Applicant City,St,Zip: Lombard, IL 60148
Illinois EPA: 431255025
Site Name: Yorktown Cleaners
NFR Letter: 2020-04-21
NFR Letter Date Recorded: Not reported
Comprehensive/Focused: Focused
Worker Caution: N
Acres: 0.455

BOL:

Name: YORKTOWN CLEANERS
Address: 3046 HOBSON RD
City,State,Zip: WOODRIDGE, IL 60517
Site Id: 170000298620
Inv Num: 0431255025
Interest Name: Yorktown Cleaners
Interest Type: BOL
Media Code: LAND
Latitude: 41.763900
Longitude: -88.059480

Name: YORKTOWN CLEANERS
Address: 3046 HOBSON RD
City,State,Zip: WOODRIDGE, IL 60517
Site Id: 170000298620
Inv Num: 0431255025
Interest Name: Yorktown Cleaners
Interest Type: RCRA
Media Code: LAND
Latitude: 41.763900
Longitude: -88.059480

Name: YORKTOWN CLEANERS
Address: 3046 HOBSON RD
City,State,Zip: WOODRIDGE, IL 60517
Site Id: 170000298620
Inv Num: 0431255025
Interest Name: Yorktown Cleaners
Interest Type: VSRU
Media Code: LAND
Latitude: 41.763900

Map ID
Direction
Distance
Elevation

MAP FINDINGS

Site

Database(s)

EDR ID Number
EPA ID Number

YORKTOWN CLEANERS (Continued)

S106541709

Longitude: -88.059480

UIC:

Facility Id: ILEA791
Facility Type: Not reported
Facility State Id: 791
NAICS Code: Not reported
SIC Code: Not reported

Well:

Well Id: ILEA5X2620791
Well Name: Not reported
Permit Id: ILEA5RA
AOR Well: Not reported
AUT Status: RA
Ownership Type: Not reported
Permit State Id: IL
Submission Date: Not reported
Aquifer Exempt: No
Total Depth: Not reported
Geology Id: Not reported
Well Site: Not reported
Well In Source Water Area: Not reported
Status Date: 2016-01-14 00:00:00
Operate Status Code: UC
Well Type: 5B6
Well Type Date: 2016-01-14 00:00:00
Contact Id: ILEA791
Contact Phone: 630-810-9858
Contact Name: In Ho Choi
Contact Street: 3046 Hobson Road
Contact City/State/Zip: Woodridge, IL 60517

Well Id: ILEA5X2621791
Well Name: Not reported
Permit Id: ILEA5RA
AOR Well: Not reported
AUT Status: RA
Ownership Type: Not reported
Permit State Id: IL
Submission Date: Not reported
Aquifer Exempt: No
Total Depth: Not reported
Geology Id: Not reported
Well Site: Not reported
Well In Source Water Area: Not reported
Status Date: 2016-01-14 00:00:00
Operate Status Code: UC
Well Type: 5B6
Well Type Date: 2016-01-14 00:00:00
Contact Id: ILEA791
Contact Phone: 630-810-9858
Contact Name: In Ho Choi
Contact Street: 3046 Hobson Road
Contact City/State/Zip: Woodridge, IL 60517

Map ID
Direction
Distance
Elevation

MAP FINDINGS

Site

Database(s)

EDR ID Number
EPA ID Number

YORKTOWN CLEANERS (Continued)

S106541709

Well Id: ILEA5X2622791
Well Name: Not reported
Permit Id: ILEA5RA
AOR Well: Not reported
AUT Status: RA
Ownership Type: Not reported
Permit State Id: IL
Submission Date: Not reported
Aquifer Exempt: No
Total Depth: Not reported
Geology Id: Not reported
Well Site: Not reported
Well In Source Water Area: Not reported
Status Date: 2016-01-14 00:00:00
Operate Status Code: UC
Well Type: 5B6
Well Type Date: 2016-01-14 00:00:00
Contact Id: ILEA791
Contact Phone: 630-810-9858
Contact Name: In Ho Choi
Contact Street: 3046 Hobson Road
Contact City/State/Zip: Woodridge, IL 60517

Well Id: ILEA5X2623791
Well Name: Not reported
Permit Id: ILEA5RA
AOR Well: Not reported
AUT Status: RA
Ownership Type: Not reported
Permit State Id: IL
Submission Date: Not reported
Aquifer Exempt: No
Total Depth: Not reported
Geology Id: Not reported
Well Site: Not reported
Well In Source Water Area: Not reported
Status Date: 2016-01-14 00:00:00
Operate Status Code: UC
Well Type: 5B6
Well Type Date: 2016-01-14 00:00:00
Contact Id: ILEA791
Contact Phone: 630-810-9858
Contact Name: In Ho Choi
Contact Street: 3046 Hobson Road
Contact City/State/Zip: Woodridge, IL 60517

Well Id: ILEA5X2624791
Well Name: Not reported
Permit Id: ILEA5RA
AOR Well: Not reported
AUT Status: RA
Ownership Type: Not reported
Permit State Id: IL
Submission Date: Not reported
Aquifer Exempt: No

Map ID
Direction
Distance
Elevation

MAP FINDINGS

Site

Database(s)

EDR ID Number
EPA ID Number

YORKTOWN CLEANERS (Continued)

S106541709

Total Depth: Not reported
Geology Id: Not reported
Well Site: Not reported
Well In Source Water Area: Not reported
Status Date: 2016-01-14 00:00:00
Operate Status Code: UC
Well Type: 5B6
Well Type Date: 2016-01-14 00:00:00
Contact Id: ILEA791
Contact Phone: 630-810-9858
Contact Name: In Ho Choi
Contact Street: 3046 Hobson Road
Contact City/State/Zip: Woodridge, IL 60517

Well Id: ILEA5X2625791
Well Name: Not reported
Permit Id: ILEA5RA
AOR Well: Not reported
AUT Status: RA
Ownership Type: Not reported
Permit State Id: IL
Submission Date: Not reported
Aquifer Exempt: No
Total Depth: Not reported
Geology Id: Not reported
Well Site: Not reported
Well In Source Water Area: Not reported
Status Date: 2016-01-14 00:00:00
Operate Status Code: UC
Well Type: 5B6
Well Type Date: 2016-01-14 00:00:00
Contact Id: ILEA791
Contact Phone: 630-810-9858
Contact Name: In Ho Choi
Contact Street: 3046 Hobson Road
Contact City/State/Zip: Woodridge, IL 60517

Well Id: ILEA5X2626791
Well Name: Not reported
Permit Id: ILEA5RA
AOR Well: Not reported
AUT Status: RA
Ownership Type: Not reported
Permit State Id: IL
Submission Date: Not reported
Aquifer Exempt: No
Total Depth: Not reported
Geology Id: Not reported
Well Site: Not reported
Well In Source Water Area: Not reported
Status Date: 2016-01-14 00:00:00
Operate Status Code: UC
Well Type: 5B6
Well Type Date: 2016-01-14 00:00:00
Contact Id: ILEA791

Map ID
Direction
Distance
Elevation

MAP FINDINGS

Site

Database(s)

EDR ID Number
EPA ID Number

YORKTOWN CLEANERS (Continued)

S106541709

Contact Phone: 630-810-9858
Contact Name: In Ho Choi
Contact Street: 3046 Hobson Road
Contact City/State/Zip: Woodridge, IL 60517

Well Id: ILEA5X2627791
Well Name: Not reported
Permit Id: ILEA5RA
AOR Well: Not reported
AUT Status: RA
Ownership Type: Not reported
Permit State Id: IL
Submission Date: Not reported
Aquifer Exempt: No
Total Depth: Not reported
Geology Id: Not reported
Well Site: Not reported
Well In Source Water Area: Not reported
Status Date: 2016-01-14 00:00:00
Operate Status Code: UC
Well Type: 5B6
Well Type Date: 2016-01-14 00:00:00
Contact Id: ILEA791
Contact Phone: 630-810-9858
Contact Name: In Ho Choi
Contact Street: 3046 Hobson Road
Contact City/State/Zip: Woodridge, IL 60517

Well Id: ILEA5X262791
Well Name: Not reported
Permit Id: ILEA5RA
AOR Well: Not reported
AUT Status: RA
Ownership Type: Not reported
Permit State Id: IL
Submission Date: Not reported
Aquifer Exempt: No
Total Depth: Not reported
Geology Id: Not reported
Well Site: Not reported
Well In Source Water Area: Not reported
Status Date: 2016-01-14 00:00:00
Operate Status Code: UC
Well Type: 5B6
Well Type Date: 2016-01-14 00:00:00
Contact Id: ILEA791
Contact Phone: 630-810-9858
Contact Name: In Ho Choi
Contact Street: 3046 Hobson Road
Contact City/State/Zip: Woodridge, IL 60517

Well Id: ILEA5X2628791
Well Name: Not reported
Permit Id: ILEA5RA

Map ID
Direction
Distance
Elevation

MAP FINDINGS

Site

Database(s)

EDR ID Number
EPA ID Number

YORKTOWN CLEANERS (Continued)

S106541709

AOR Well: Not reported
AUT Status: RA
Ownership Type: Not reported
Permit State Id: IL
Submission Date: Not reported
Aquifer Exempt: No
Total Depth: Not reported
Geology Id: Not reported
Well Site: Not reported
Well In Source Water Area: Not reported
Status Date: 2016-01-14 00:00:00
Operate Status Code: UC
Well Type: 5B6
Well Type Date: 2016-01-14 00:00:00
Contact Id: ILEA791
Contact Phone: 630-810-9858
Contact Name: In Ho Choi
Contact Street: 3046 Hobson Road
Contact City/State/Zip: Woodridge, IL 60517

Well Id: ILEA5X2629791
Well Name: Not reported
Permit Id: ILEA5RA
AOR Well: Not reported
AUT Status: RA
Ownership Type: Not reported
Permit State Id: IL
Submission Date: Not reported
Aquifer Exempt: No
Total Depth: Not reported
Geology Id: Not reported
Well Site: Not reported
Well In Source Water Area: Not reported
Status Date: 2016-01-14 00:00:00
Operate Status Code: UC
Well Type: 5B6
Well Type Date: 2016-01-14 00:00:00
Contact Id: ILEA791
Contact Phone: 630-810-9858
Contact Name: In Ho Choi
Contact Street: 3046 Hobson Road
Contact City/State/Zip: Woodridge, IL 60517

Well Id: ILEA5X2630791
Well Name: Not reported
Permit Id: ILEA5RA
AOR Well: Not reported
AUT Status: RA
Ownership Type: Not reported
Permit State Id: IL
Submission Date: Not reported
Aquifer Exempt: No
Total Depth: Not reported
Geology Id: Not reported
Well Site: Not reported

Map ID
Direction
Distance
Elevation

MAP FINDINGS

Site

Database(s)

EDR ID Number
EPA ID Number

YORKTOWN CLEANERS (Continued)

S106541709

Well In Source Water Area: Not reported
Status Date: 2016-01-14 00:00:00
Operate Status Code: UC
Well Type: 5B6
Well Type Date: 2016-01-14 00:00:00
Contact Id: ILEA791
Contact Phone: 630-810-9858
Contact Name: In Ho Choi
Contact Street: 3046 Hobson Road
Contact City/State/Zip: Woodridge, IL 60517

Well Id: ILEA5X2631791
Well Name: Not reported
Permit Id: ILEA5RA
AOR Well: Not reported
AUT Status: RA
Ownership Type: Not reported
Permit State Id: IL
Submission Date: Not reported
Aquifer Exempt: No
Total Depth: Not reported
Geology Id: Not reported
Well Site: Not reported
Well In Source Water Area: Not reported
Status Date: 2016-01-14 00:00:00
Operate Status Code: UC
Well Type: 5B6
Well Type Date: 2016-01-14 00:00:00
Contact Id: ILEA791
Contact Phone: 630-810-9858
Contact Name: In Ho Choi
Contact Street: 3046 Hobson Road
Contact City/State/Zip: Woodridge, IL 60517

Well Id: ILEA5X2632791
Well Name: Not reported
Permit Id: ILEA5RA
AOR Well: Not reported
AUT Status: RA
Ownership Type: Not reported
Permit State Id: IL
Submission Date: Not reported
Aquifer Exempt: No
Total Depth: Not reported
Geology Id: Not reported
Well Site: Not reported
Well In Source Water Area: Not reported
Status Date: 2016-01-14 00:00:00
Operate Status Code: UC
Well Type: 5B6
Well Type Date: 2016-01-14 00:00:00
Contact Id: ILEA791
Contact Phone: 630-810-9858
Contact Name: In Ho Choi
Contact Street: 3046 Hobson Road

Map ID
Direction
Distance
Elevation

MAP FINDINGS

Site

Database(s)

EDR ID Number
EPA ID Number

YORKTOWN CLEANERS (Continued)

S106541709

Contact City/State/Zip: Woodridge, IL 60517

Well Id: ILEA5X2633791
Well Name: Not reported
Permit Id: ILEA5RA
AOR Well: Not reported
AUT Status: RA
Ownership Type: Not reported
Permit State Id: IL
Submission Date: Not reported
Aquifer Exempt: No
Total Depth: Not reported
Geology Id: Not reported
Well Site: Not reported
Well In Source Water Area: Not reported
Status Date: 2016-01-14 00:00:00
Operate Status Code: UC
Well Type: 5B6
Well Type Date: 2016-01-14 00:00:00
Contact Id: ILEA791
Contact Phone: 630-810-9858
Contact Name: In Ho Choi
Contact Street: 3046 Hobson Road
Contact City/State/Zip: Woodridge, IL 60517

Well Id: ILEA5X2634791
Well Name: Not reported
Permit Id: ILEA5RA
AOR Well: Not reported
AUT Status: RA
Ownership Type: Not reported
Permit State Id: IL
Submission Date: Not reported
Aquifer Exempt: No
Total Depth: Not reported
Geology Id: Not reported
Well Site: Not reported
Well In Source Water Area: Not reported
Status Date: 2016-01-14 00:00:00
Operate Status Code: UC
Well Type: 5B6
Well Type Date: 2016-01-14 00:00:00
Contact Id: ILEA791
Contact Phone: 630-810-9858
Contact Name: In Ho Choi
Contact Street: 3046 Hobson Road
Contact City/State/Zip: Woodridge, IL 60517

Well Id: ILEA5X2635791
Well Name: Not reported
Permit Id: ILEA5RA
AOR Well: Not reported
AUT Status: RA
Ownership Type: Not reported

Map ID
Direction
Distance
Elevation

MAP FINDINGS

Site

Database(s)

EDR ID Number
EPA ID Number

YORKTOWN CLEANERS (Continued)

S106541709

Permit State Id: IL
Submission Date: Not reported
Aquifer Exempt: No
Total Depth: Not reported
Geology Id: Not reported
Well Site: Not reported
Well In Source Water Area: Not reported
Status Date: 2016-01-14 00:00:00
Operate Status Code: UC
Well Type: 5B6
Well Type Date: 2016-01-14 00:00:00
Contact Id: ILEA791
Contact Phone: 630-810-9858
Contact Name: In Ho Choi
Contact Street: 3046 Hobson Road
Contact City/State/Zip: Woodridge, IL 60517

Well Id: ILEA5X2636791
Well Name: Not reported
Permit Id: ILEA5RA
AOR Well: Not reported
AUT Status: RA
Ownership Type: Not reported
Permit State Id: IL
Submission Date: Not reported
Aquifer Exempt: No
Total Depth: Not reported
Geology Id: Not reported
Well Site: Not reported
Well In Source Water Area: Not reported
Status Date: 2016-01-14 00:00:00
Operate Status Code: UC
Well Type: 5B6
Well Type Date: 2016-01-14 00:00:00
Contact Id: ILEA791
Contact Phone: 630-810-9858
Contact Name: In Ho Choi
Contact Street: 3046 Hobson Road
Contact City/State/Zip: Woodridge, IL 60517

Well Id: ILEA5X2637791
Well Name: Not reported
Permit Id: ILEA5RA
AOR Well: Not reported
AUT Status: RA
Ownership Type: Not reported
Permit State Id: IL
Submission Date: Not reported
Aquifer Exempt: No
Total Depth: Not reported
Geology Id: Not reported
Well Site: Not reported
Well In Source Water Area: Not reported
Status Date: 2016-01-14 00:00:00
Operate Status Code: UC

Map ID
Direction
Distance
Elevation

MAP FINDINGS

Site

Database(s)

EDR ID Number
EPA ID Number

YORKTOWN CLEANERS (Continued)

S106541709

Well Type: 5B6
Well Type Date: 2016-01-14 00:00:00
Contact Id: ILEA791
Contact Phone: 630-810-9858
Contact Name: In Ho Choi
Contact Street: 3046 Hobson Road
Contact City/State/Zip: Woodridge, IL 60517

Well Id: ILEA5X263791
Well Name: Not reported
Permit Id: ILEA5RA
AOR Well: Not reported
AUT Status: RA
Ownership Type: Not reported
Permit State Id: IL
Submission Date: Not reported
Aquifer Exempt: No
Total Depth: Not reported
Geology Id: Not reported
Well Site: Not reported
Well In Source Water Area: Not reported
Status Date: 2016-01-14 00:00:00
Operate Status Code: UC
Well Type: 5B6
Well Type Date: 2016-01-14 00:00:00
Contact Id: ILEA791
Contact Phone: 630-810-9858
Contact Name: In Ho Choi
Contact Street: 3046 Hobson Road
Contact City/State/Zip: Woodridge, IL 60517

Well Id: ILEA5X2638791
Well Name: Not reported
Permit Id: ILEA5RA
AOR Well: Not reported
AUT Status: RA
Ownership Type: Not reported
Permit State Id: IL
Submission Date: Not reported
Aquifer Exempt: No
Total Depth: Not reported
Geology Id: Not reported
Well Site: Not reported
Well In Source Water Area: Not reported
Status Date: 2016-01-14 00:00:00
Operate Status Code: UC
Well Type: 5B6
Well Type Date: 2016-01-14 00:00:00
Contact Id: ILEA791
Contact Phone: 630-810-9858
Contact Name: In Ho Choi
Contact Street: 3046 Hobson Road
Contact City/State/Zip: Woodridge, IL 60517

Map ID
Direction
Distance
Elevation

MAP FINDINGS

Site

Database(s)

EDR ID Number
EPA ID Number

YORKTOWN CLEANERS (Continued)

S106541709

Well Id: ILEA5X264791
Well Name: Not reported
Permit Id: ILEA5RA
AOR Well: Not reported
AUT Status: RA
Ownership Type: Not reported
Permit State Id: IL
Submission Date: Not reported
Aquifer Exempt: No
Total Depth: Not reported
Geology Id: Not reported
Well Site: Not reported
Well In Source Water Area: Not reported
Status Date: 2016-01-14 00:00:00
Operate Status Code: UC
Well Type: 5B6
Well Type Date: 2016-01-14 00:00:00
Contact Id: ILEA791
Contact Phone: 630-810-9858
Contact Name: In Ho Choi
Contact Street: 3046 Hobson Road
Contact City/State/Zip: Woodridge, IL 60517

Well Id: ILEA5X265791
Well Name: Not reported
Permit Id: ILEA5RA
AOR Well: Not reported
AUT Status: RA
Ownership Type: Not reported
Permit State Id: IL
Submission Date: Not reported
Aquifer Exempt: No
Total Depth: Not reported
Geology Id: Not reported
Well Site: Not reported
Well In Source Water Area: Not reported
Status Date: 2016-01-14 00:00:00
Operate Status Code: UC
Well Type: 5B6
Well Type Date: 2016-01-14 00:00:00
Contact Id: ILEA791
Contact Phone: 630-810-9858
Contact Name: In Ho Choi
Contact Street: 3046 Hobson Road
Contact City/State/Zip: Woodridge, IL 60517

Well Id: ILEA5X266791
Well Name: Not reported
Permit Id: ILEA5RA
AOR Well: Not reported
AUT Status: RA
Ownership Type: Not reported
Permit State Id: IL
Submission Date: Not reported
Aquifer Exempt: No

Map ID
Direction
Distance
Elevation

MAP FINDINGS

Site

Database(s)

EDR ID Number
EPA ID Number

YORKTOWN CLEANERS (Continued)

S106541709

Total Depth: Not reported
Geology Id: Not reported
Well Site: Not reported
Well In Source Water Area: Not reported
Status Date: 2016-01-14 00:00:00
Operate Status Code: UC
Well Type: 5B6
Well Type Date: 2016-01-14 00:00:00
Contact Id: ILEA791
Contact Phone: 630-810-9858
Contact Name: In Ho Choi
Contact Street: 3046 Hobson Road
Contact City/State/Zip: Woodridge, IL 60517

Well Id: ILEA5X267791
Well Name: Not reported
Permit Id: ILEA5RA
AOR Well: Not reported
AUT Status: RA
Ownership Type: Not reported
Permit State Id: IL
Submission Date: Not reported
Aquifer Exempt: No
Total Depth: Not reported
Geology Id: Not reported
Well Site: Not reported
Well In Source Water Area: Not reported
Status Date: 2016-01-14 00:00:00
Operate Status Code: UC
Well Type: 5B6
Well Type Date: 2016-01-14 00:00:00
Contact Id: ILEA791
Contact Phone: 630-810-9858
Contact Name: In Ho Choi
Contact Street: 3046 Hobson Road
Contact City/State/Zip: Woodridge, IL 60517

Well Id: ILEA5X268791
Well Name: Not reported
Permit Id: ILEA5RA
AOR Well: Not reported
AUT Status: RA
Ownership Type: Not reported
Permit State Id: IL
Submission Date: Not reported
Aquifer Exempt: No
Total Depth: Not reported
Geology Id: Not reported
Well Site: Not reported
Well In Source Water Area: Not reported
Status Date: 2016-01-14 00:00:00
Operate Status Code: UC
Well Type: 5B6
Well Type Date: 2016-01-14 00:00:00
Contact Id: ILEA791

Map ID
Direction
Distance
Elevation

MAP FINDINGS

Site

Database(s)

EDR ID Number
EPA ID Number

YORKTOWN CLEANERS (Continued)

S106541709

Contact Phone: 630-810-9858
Contact Name: In Ho Choi
Contact Street: 3046 Hobson Road
Contact City/State/Zip: Woodridge, IL 60517

Well Id: ILEA5X269791
Well Name: Not reported
Permit Id: ILEA5RA
AOR Well: Not reported
AUT Status: RA
Ownership Type: Not reported
Permit State Id: IL
Submission Date: Not reported
Aquifer Exempt: No
Total Depth: Not reported
Geology Id: Not reported
Well Site: Not reported
Well In Source Water Area: Not reported
Status Date: 2016-01-14 00:00:00
Operate Status Code: UC
Well Type: 5B6
Well Type Date: 2016-01-14 00:00:00
Contact Id: ILEA791
Contact Phone: 630-810-9858
Contact Name: In Ho Choi
Contact Street: 3046 Hobson Road
Contact City/State/Zip: Woodridge, IL 60517

Well Id: ILEA5X2610791
Well Name: Not reported
Permit Id: ILEA5RA
AOR Well: Not reported
AUT Status: RA
Ownership Type: Not reported
Permit State Id: IL
Submission Date: Not reported
Aquifer Exempt: No
Total Depth: Not reported
Geology Id: Not reported
Well Site: Not reported
Well In Source Water Area: Not reported
Status Date: 2016-01-14 00:00:00
Operate Status Code: UC
Well Type: 5B6
Well Type Date: 2016-01-14 00:00:00
Contact Id: ILEA791
Contact Phone: 630-810-9858
Contact Name: In Ho Choi
Contact Street: 3046 Hobson Road
Contact City/State/Zip: Woodridge, IL 60517

Well Id: ILEA5X2613791
Well Name: Not reported
Permit Id: ILEA5RA

Map ID
Direction
Distance
Elevation

MAP FINDINGS

Site

Database(s)

EDR ID Number
EPA ID Number

YORKTOWN CLEANERS (Continued)

S106541709

AOR Well: Not reported
AUT Status: RA
Ownership Type: Not reported
Permit State Id: IL
Submission Date: Not reported
Aquifer Exempt: No
Total Depth: Not reported
Geology Id: Not reported
Well Site: Not reported
Well In Source Water Area: Not reported
Status Date: 2016-01-14 00:00:00
Operate Status Code: UC
Well Type: 5B6
Well Type Date: 2016-01-14 00:00:00
Contact Id: ILEA791
Contact Phone: 630-810-9858
Contact Name: In Ho Choi
Contact Street: 3046 Hobson Road
Contact City/State/Zip: Woodridge, IL 60517

Well Id: ILEA5X2614791
Well Name: Not reported
Permit Id: ILEA5RA
AOR Well: Not reported
AUT Status: RA
Ownership Type: Not reported
Permit State Id: IL
Submission Date: Not reported
Aquifer Exempt: No
Total Depth: Not reported
Geology Id: Not reported
Well Site: Not reported
Well In Source Water Area: Not reported
Status Date: 2016-01-14 00:00:00
Operate Status Code: UC
Well Type: 5B6
Well Type Date: 2016-01-14 00:00:00
Contact Id: ILEA791
Contact Phone: 630-810-9858
Contact Name: In Ho Choi
Contact Street: 3046 Hobson Road
Contact City/State/Zip: Woodridge, IL 60517

Well Id: ILEA5X2615791
Well Name: Not reported
Permit Id: ILEA5RA
AOR Well: Not reported
AUT Status: RA
Ownership Type: Not reported
Permit State Id: IL
Submission Date: Not reported
Aquifer Exempt: No
Total Depth: Not reported
Geology Id: Not reported
Well Site: Not reported

Map ID
Direction
Distance
Elevation

MAP FINDINGS

Site

Database(s)

EDR ID Number
EPA ID Number

YORKTOWN CLEANERS (Continued)

S106541709

Well In Source Water Area: Not reported
Status Date: 2016-01-14 00:00:00
Operate Status Code: UC
Well Type: 5B6
Well Type Date: 2016-01-14 00:00:00
Contact Id: ILEA791
Contact Phone: 630-810-9858
Contact Name: In Ho Choi
Contact Street: 3046 Hobson Road
Contact City/State/Zip: Woodridge, IL 60517

Well Id: ILEA5X2616791
Well Name: Not reported
Permit Id: ILEA5RA
AOR Well: Not reported
AUT Status: RA
Ownership Type: Not reported
Permit State Id: IL
Submission Date: Not reported
Aquifer Exempt: No
Total Depth: Not reported
Geology Id: Not reported
Well Site: Not reported
Well In Source Water Area: Not reported
Status Date: 2016-01-14 00:00:00
Operate Status Code: UC
Well Type: 5B6
Well Type Date: 2016-01-14 00:00:00
Contact Id: ILEA791
Contact Phone: 630-810-9858
Contact Name: In Ho Choi
Contact Street: 3046 Hobson Road
Contact City/State/Zip: Woodridge, IL 60517

Well Id: ILEA5X2617791
Well Name: Not reported
Permit Id: ILEA5RA
AOR Well: Not reported
AUT Status: RA
Ownership Type: Not reported
Permit State Id: IL
Submission Date: Not reported
Aquifer Exempt: No
Total Depth: Not reported
Geology Id: Not reported
Well Site: Not reported
Well In Source Water Area: Not reported
Status Date: 2016-01-14 00:00:00
Operate Status Code: UC
Well Type: 5B6
Well Type Date: 2016-01-14 00:00:00
Contact Id: ILEA791
Contact Phone: 630-810-9858
Contact Name: In Ho Choi
Contact Street: 3046 Hobson Road

Map ID
Direction
Distance
Elevation

MAP FINDINGS

Site

Database(s)

EDR ID Number
EPA ID Number

YORKTOWN CLEANERS (Continued)

S106541709

Contact City/State/Zip: Woodridge, IL 60517

Well Id: ILEA5X261791
Well Name: Not reported
Permit Id: ILEA5RA
AOR Well: Not reported
AUT Status: RA
Ownership Type: Not reported
Permit State Id: IL
Submission Date: Not reported
Aquifer Exempt: No
Total Depth: Not reported
Geology Id: Not reported
Well Site: Not reported
Well In Source Water Area: Not reported
Status Date: 2016-01-14 00:00:00
Operate Status Code: UC
Well Type: 5B6
Well Type Date: 2016-01-14 00:00:00
Contact Id: ILEA791
Contact Phone: 630-810-9858
Contact Name: In Ho Choi
Contact Street: 3046 Hobson Road
Contact City/State/Zip: Woodridge, IL 60517

Well Id: ILEA5X2618791
Well Name: Not reported
Permit Id: ILEA5RA
AOR Well: Not reported
AUT Status: RA
Ownership Type: Not reported
Permit State Id: IL
Submission Date: Not reported
Aquifer Exempt: No
Total Depth: Not reported
Geology Id: Not reported
Well Site: Not reported
Well In Source Water Area: Not reported
Status Date: 2016-01-14 00:00:00
Operate Status Code: UC
Well Type: 5B6
Well Type Date: 2016-01-14 00:00:00
Contact Id: ILEA791
Contact Phone: 630-810-9858
Contact Name: In Ho Choi
Contact Street: 3046 Hobson Road
Contact City/State/Zip: Woodridge, IL 60517

Well Id: ILEA5X2611791
Well Name: Not reported
Permit Id: ILEA5RA
AOR Well: Not reported
AUT Status: RA
Ownership Type: Not reported

Map ID
Direction
Distance
Elevation

MAP FINDINGS

Site

Database(s)

EDR ID Number
EPA ID Number

YORKTOWN CLEANERS (Continued)

S106541709

Permit State Id: IL
Submission Date: Not reported
Aquifer Exempt: No
Total Depth: Not reported
Geology Id: Not reported
Well Site: Not reported
Well In Source Water Area: Not reported
Status Date: 2016-01-14 00:00:00
Operate Status Code: UC
Well Type: 5B6
Well Type Date: 2016-01-14 00:00:00
Contact Id: ILEA791
Contact Phone: 630-810-9858
Contact Name: In Ho Choi
Contact Street: 3046 Hobson Road
Contact City/State/Zip: Woodridge, IL 60517

Well Id: ILEA5X2612791
Well Name: Not reported
Permit Id: ILEA5RA
AOR Well: Not reported
AUT Status: RA
Ownership Type: Not reported
Permit State Id: IL
Submission Date: Not reported
Aquifer Exempt: No
Total Depth: Not reported
Geology Id: Not reported
Well Site: Not reported
Well In Source Water Area: Not reported
Status Date: 2016-01-14 00:00:00
Operate Status Code: UC
Well Type: 5B6
Well Type Date: 2016-01-14 00:00:00
Contact Id: ILEA791
Contact Phone: 630-810-9858
Contact Name: In Ho Choi
Contact Street: 3046 Hobson Road
Contact City/State/Zip: Woodridge, IL 60517

Well Id: ILEA5X2619791
Well Name: Not reported
Permit Id: ILEA5RA
AOR Well: Not reported
AUT Status: RA
Ownership Type: Not reported
Permit State Id: IL
Submission Date: Not reported
Aquifer Exempt: No
Total Depth: Not reported
Geology Id: Not reported
Well Site: Not reported
Well In Source Water Area: Not reported
Status Date: 2016-01-14 00:00:00
Operate Status Code: UC

Map ID
 Direction
 Distance
 Elevation

MAP FINDINGS

Site

Database(s)

EDR ID Number
 EPA ID Number

YORKTOWN CLEANERS (Continued)

S106541709

Well Type: 5B6
 Well Type Date: 2016-01-14 00:00:00
 Contact Id: ILEA791
 Contact Phone: 630-810-9858
 Contact Name: In Ho Choi
 Contact Street: 3046 Hobson Road
 Contact City/State/Zip: Woodridge, IL 60517

15
East
1/4-1/2
0.278 mi.
1470 ft.

EXXON MOBIL OIL
2181 63RD STREET
DOWNERS GROVE, IL 60515

LUST 1008118593
AIRS N/A

Relative:
Higher
Actual:
738 ft.

LUST:
 Name: EXXON MOBIL OIL
 Address: 2181 63RD STREET
 City,State,Zip: DOWNERS GROVE, IL 60515
 Incident Num: 20091257
 IL EPA Id: 430305144
 Product: Gasoline
 IEMA Date: 2009-11-12
 Project Manager: Kaiser
 Project Manager Phone: (217) 524-4650
 Email: Karl.Kaiser@illinois.gov
 PRP Name: Exxon Mobil Oil
 PRP Contact: Maya Shah
 PRP Address: Joliet Refinery, P.O. Box 874
 PRP City,St,Zip: Joliet, IL 60434
 PRP Phone: 8155217367
 Site Classification: Not reported
 Section 57.5(g) Letter: 734
 Date Section 57.5(g) Letter: Not reported
 Non LUST Determination Letter: Not reported
 20 Report Received: 2009-11-30
 45 Report Received: 2009-12-28
NFA/NFR Letter: 2010-08-17
 NFR Date Recorded: 2010-09-13
 Heating Oil Date: Not reported
 Non-Lust LR Date: Not reported

AIRS:
 Name: MOBIL OIL CORP
 Address: 2181 63RD ST
 City,State,Zip: DOWNERS GROVE, IL
 2nd Address: Not reported
 Facility ID: 12177
 Year: Not reported
 Contact Name: Not reported
 Contact Title: Not reported
 Contact Telephone: Not reported
 Contact Fax: Not reported
 Contact Ext: Not reported
 Contact Email: Not reported
 ID Number: 043030AEH

Map ID
Direction
Distance
Elevation

MAP FINDINGS

Site

Database(s)

EDR ID Number
EPA ID Number

EXXON MOBIL OIL (Continued)

1008118593

Cease Operation Date: 7/1/1994
SIC Code: 5541
NAICS: Not reported
Type Code: LOC
Permit: Not reported
Type: Not reported
Status: Not reported
Status Date: Not reported
Expiration Date: Not reported
Latitude: Not reported
Longitude: Not reported

16
SW
1/4-1/2
0.395 mi.
2084 ft.

**WOODRIDGE SCH DIST 68
3450 HOBSON RD
WOODRIDGE, IL 60517**

**LUST S105958680
BOL N/A**

**Relative:
Higher**

LUST:

Name: WOODRIDGE SCHOOL DISTRICT #68
Address: 3450 HOBSON RD.
City,State,Zip: WOODRIDGE, IL 60517
Incident Num: 20031114
IL EPA Id: 431255059
Product: Other Petroleum
IEMA Date: 2003-07-28
Project Manager: Boring
Project Manager Phone: (217) 558-4071
Email: Suzanne.Boring@illinois.gov
PRP Name: Woodridge School District #68
PRP Contact: John Erickson
PRP Address: 7925 Janes Ave.
PRP City,St,Zip: Woodridge, IL 60517
PRP Phone: 6309857925
Site Classification: Not reported
Section 57.5(g) Letter: Not reported
Date Section 57.5(g) Letter: Not reported
Non LUST Determination Letter: Not reported
20 Report Received: 2003-08-18
45 Report Received: 2004-02-17
NFA/NFR Letter: 2004-03-23
NFR Date Recorded: 2004-05-05
Heating Oil Date: Not reported
Non-Lust LR Date: Not reported

**Actual:
733 ft.**

BOL:

Name: WOODRIDGE SCH DIST 68
Address: 3450 HOBSON RD
City,State,Zip: WOODRIDGE, IL 60517
Site Id: 170001418703
Inv Num: 0431255059
Interest Name: Woodridge Sch Dist 68
Interest Type: BOL
Media Code: LAND
Latitude: 41.760640
Longitude: -88.066540

Map ID
Direction
Distance
Elevation

MAP FINDINGS

Site

Database(s)

EDR ID Number
EPA ID Number

WOODRIDGE SCH DIST 68 (Continued)

S105958680

Name: WOODRIDGE SCH DIST 68
Address: 3450 HOBSON RD
City,State,Zip: WOODRIDGE, IL 60517
Site Id: 170001418703
Inv Num: 0431255059
Interest Name: Woodridge Sch Dist 68
Interest Type: LUST
Media Code: LAND
Latitude: 41.760370
Longitude: -88.066440

Count: 2 records.

ORPHAN SUMMARY

City	EDR ID	Site Name	Site Address	Zip	Database(s)
NAPERVILLE	1002885734	GREEN VALLEY LANDFILL	9S610 GREEN ROAD	60540	SEMS-ARCHIVE
NAPERVILLE	1016441630	HOBSON WEST DRAINAGE IMPROVEMENTS	HOBSON WEST SUBDIVISION	60540	FINDS

GOVERNMENT RECORDS SEARCHED / DATA CURRENCY TRACKING

To maintain currency of the following federal and state databases, EDR contacts the appropriate governmental agency on a monthly or quarterly basis, as required.

Number of Days to Update: Provides confirmation that EDR is reporting records that have been updated within 90 days from the date the government agency made the information available to the public.

STANDARD ENVIRONMENTAL RECORDS

Federal NPL site list

NPL: National Priority List

National Priorities List (Superfund). The NPL is a subset of CERCLIS and identifies over 1,200 sites for priority cleanup under the Superfund Program. NPL sites may encompass relatively large areas. As such, EDR provides polygon coverage for over 1,000 NPL site boundaries produced by EPA's Environmental Photographic Interpretation Center (EPIC) and regional EPA offices.

Date of Government Version: 07/29/2020	Source: EPA
Date Data Arrived at EDR: 08/03/2020	Telephone: N/A
Date Made Active in Reports: 08/25/2020	Last EDR Contact: 10/01/2020
Number of Days to Update: 22	Next Scheduled EDR Contact: 01/11/2021
	Data Release Frequency: Quarterly

NPL Site Boundaries

Sources:

EPA's Environmental Photographic Interpretation Center (EPIC)
Telephone: 202-564-7333

EPA Region 1
Telephone 617-918-1143

EPA Region 6
Telephone: 214-655-6659

EPA Region 3
Telephone 215-814-5418

EPA Region 7
Telephone: 913-551-7247

EPA Region 4
Telephone 404-562-8033

EPA Region 8
Telephone: 303-312-6774

EPA Region 5
Telephone 312-886-6686

EPA Region 9
Telephone: 415-947-4246

EPA Region 10
Telephone 206-553-8665

Proposed NPL: Proposed National Priority List Sites

A site that has been proposed for listing on the National Priorities List through the issuance of a proposed rule in the Federal Register. EPA then accepts public comments on the site, responds to the comments, and places on the NPL those sites that continue to meet the requirements for listing.

Date of Government Version: 07/29/2020	Source: EPA
Date Data Arrived at EDR: 08/03/2020	Telephone: N/A
Date Made Active in Reports: 08/25/2020	Last EDR Contact: 10/02/2020
Number of Days to Update: 22	Next Scheduled EDR Contact: 01/11/2021
	Data Release Frequency: Quarterly

NPL LIENS: Federal Superfund Liens

Federal Superfund Liens. Under the authority granted the USEPA by CERCLA of 1980, the USEPA has the authority to file liens against real property in order to recover remedial action expenditures or when the property owner received notification of potential liability. USEPA compiles a listing of filed notices of Superfund Liens.

GOVERNMENT RECORDS SEARCHED / DATA CURRENCY TRACKING

Date of Government Version: 10/15/1991
Date Data Arrived at EDR: 02/02/1994
Date Made Active in Reports: 03/30/1994
Number of Days to Update: 56

Source: EPA
Telephone: 202-564-4267
Last EDR Contact: 08/15/2011
Next Scheduled EDR Contact: 11/28/2011
Data Release Frequency: No Update Planned

Federal Delisted NPL site list

Delisted NPL: National Priority List Deletions

The National Oil and Hazardous Substances Pollution Contingency Plan (NCP) establishes the criteria that the EPA uses to delete sites from the NPL. In accordance with 40 CFR 300.425.(e), sites may be deleted from the NPL where no further response is appropriate.

Date of Government Version: 07/29/2020
Date Data Arrived at EDR: 08/03/2020
Date Made Active in Reports: 08/25/2020
Number of Days to Update: 22

Source: EPA
Telephone: N/A
Last EDR Contact: 10/01/2020
Next Scheduled EDR Contact: 01/11/2021
Data Release Frequency: Quarterly

Federal CERCLIS list

FEDERAL FACILITY: Federal Facility Site Information listing

A listing of National Priority List (NPL) and Base Realignment and Closure (BRAC) sites found in the Comprehensive Environmental Response, Compensation and Liability Information System (CERCLIS) Database where EPA Federal Facilities Restoration and Reuse Office is involved in cleanup activities.

Date of Government Version: 04/03/2019
Date Data Arrived at EDR: 04/05/2019
Date Made Active in Reports: 05/14/2019
Number of Days to Update: 39

Source: Environmental Protection Agency
Telephone: 703-603-8704
Last EDR Contact: 10/02/2020
Next Scheduled EDR Contact: 01/11/2021
Data Release Frequency: Varies

SEMS: Superfund Enterprise Management System

SEMS (Superfund Enterprise Management System) tracks hazardous waste sites, potentially hazardous waste sites, and remedial activities performed in support of EPA's Superfund Program across the United States. The list was formerly known as CERCLIS, renamed to SEMS by the EPA in 2015. The list contains data on potentially hazardous waste sites that have been reported to the USEPA by states, municipalities, private companies and private persons, pursuant to Section 103 of the Comprehensive Environmental Response, Compensation, and Liability Act (CERCLA). This dataset also contains sites which are either proposed to or on the National Priorities List (NPL) and the sites which are in the screening and assessment phase for possible inclusion on the NPL.

Date of Government Version: 07/29/2020
Date Data Arrived at EDR: 08/03/2020
Date Made Active in Reports: 08/25/2020
Number of Days to Update: 22

Source: EPA
Telephone: 800-424-9346
Last EDR Contact: 10/02/2020
Next Scheduled EDR Contact: 01/25/2021
Data Release Frequency: Quarterly

Federal CERCLIS NFRAP site list

SEMS-ARCHIVE: Superfund Enterprise Management System Archive

GOVERNMENT RECORDS SEARCHED / DATA CURRENCY TRACKING

SEMS-ARCHIVE (Superfund Enterprise Management System Archive) tracks sites that have no further interest under the Federal Superfund Program based on available information. The list was formerly known as the CERCLIS-NFRAP, renamed to SEMS ARCHIVE by the EPA in 2015. EPA may perform a minimal level of assessment work at a site while it is archived if site conditions change and/or new information becomes available. Archived sites have been removed and archived from the inventory of SEMS sites. Archived status indicates that, to the best of EPA's knowledge, assessment at a site has been completed and that EPA has determined no further steps will be taken to list the site on the National Priorities List (NPL), unless information indicates this decision was not appropriate or other considerations require a recommendation for listing at a later time. The decision does not necessarily mean that there is no hazard associated with a given site; it only means that, based upon available information, the location is not judged to be potential NPL site.

Date of Government Version: 07/29/2020	Source: EPA
Date Data Arrived at EDR: 08/03/2020	Telephone: 800-424-9346
Date Made Active in Reports: 08/25/2020	Last EDR Contact: 10/06/2020
Number of Days to Update: 22	Next Scheduled EDR Contact: 01/25/2021
	Data Release Frequency: Quarterly

Federal RCRA CORRACTS facilities list

CORRACTS: Corrective Action Report

CORRACTS identifies hazardous waste handlers with RCRA corrective action activity.

Date of Government Version: 06/15/2020	Source: EPA
Date Data Arrived at EDR: 06/22/2020	Telephone: 800-424-9346
Date Made Active in Reports: 09/17/2020	Last EDR Contact: 09/22/2020
Number of Days to Update: 87	Next Scheduled EDR Contact: 01/04/2021
	Data Release Frequency: Quarterly

Federal RCRA non-CORRACTS TSD facilities list

RCRA-TSDF: RCRA - Treatment, Storage and Disposal

RCRAInfo is EPA's comprehensive information system, providing access to data supporting the Resource Conservation and Recovery Act (RCRA) of 1976 and the Hazardous and Solid Waste Amendments (HSWA) of 1984. The database includes selective information on sites which generate, transport, store, treat and/or dispose of hazardous waste as defined by the Resource Conservation and Recovery Act (RCRA). Transporters are individuals or entities that move hazardous waste from the generator offsite to a facility that can recycle, treat, store, or dispose of the waste. TSDFs treat, store, or dispose of the waste.

Date of Government Version: 06/15/2020	Source: Environmental Protection Agency
Date Data Arrived at EDR: 06/22/2020	Telephone: 312-886-6186
Date Made Active in Reports: 09/18/2020	Last EDR Contact: 09/22/2020
Number of Days to Update: 88	Next Scheduled EDR Contact: 01/04/2021
	Data Release Frequency: Quarterly

Federal RCRA generators list

RCRA-LQG: RCRA - Large Quantity Generators

RCRAInfo is EPA's comprehensive information system, providing access to data supporting the Resource Conservation and Recovery Act (RCRA) of 1976 and the Hazardous and Solid Waste Amendments (HSWA) of 1984. The database includes selective information on sites which generate, transport, store, treat and/or dispose of hazardous waste as defined by the Resource Conservation and Recovery Act (RCRA). Large quantity generators (LQGs) generate over 1,000 kilograms (kg) of hazardous waste, or over 1 kg of acutely hazardous waste per month.

Date of Government Version: 06/15/2020	Source: Environmental Protection Agency
Date Data Arrived at EDR: 06/22/2020	Telephone: 312-886-6186
Date Made Active in Reports: 09/18/2020	Last EDR Contact: 09/22/2020
Number of Days to Update: 88	Next Scheduled EDR Contact: 01/04/2021
	Data Release Frequency: Quarterly

GOVERNMENT RECORDS SEARCHED / DATA CURRENCY TRACKING

RCRA-SQG: RCRA - Small Quantity Generators

RCRAInfo is EPA's comprehensive information system, providing access to data supporting the Resource Conservation and Recovery Act (RCRA) of 1976 and the Hazardous and Solid Waste Amendments (HSWA) of 1984. The database includes selective information on sites which generate, transport, store, treat and/or dispose of hazardous waste as defined by the Resource Conservation and Recovery Act (RCRA). Small quantity generators (SQGs) generate between 100 kg and 1,000 kg of hazardous waste per month.

Date of Government Version: 06/15/2020	Source: Environmental Protection Agency
Date Data Arrived at EDR: 06/22/2020	Telephone: 312-886-6186
Date Made Active in Reports: 09/18/2020	Last EDR Contact: 09/22/2020
Number of Days to Update: 88	Next Scheduled EDR Contact: 01/04/2021
	Data Release Frequency: Quarterly

RCRA-VSQG: RCRA - Very Small Quantity Generators (Formerly Conditionally Exempt Small Quantity Generators)

RCRAInfo is EPA's comprehensive information system, providing access to data supporting the Resource Conservation and Recovery Act (RCRA) of 1976 and the Hazardous and Solid Waste Amendments (HSWA) of 1984. The database includes selective information on sites which generate, transport, store, treat and/or dispose of hazardous waste as defined by the Resource Conservation and Recovery Act (RCRA). Very small quantity generators (VSQGs) generate less than 100 kg of hazardous waste, or less than 1 kg of acutely hazardous waste per month.

Date of Government Version: 06/15/2020	Source: Environmental Protection Agency
Date Data Arrived at EDR: 06/22/2020	Telephone: 312-886-6186
Date Made Active in Reports: 09/18/2020	Last EDR Contact: 09/22/2020
Number of Days to Update: 88	Next Scheduled EDR Contact: 01/04/2021
	Data Release Frequency: Quarterly

Federal institutional controls / engineering controls registries

LUCIS: Land Use Control Information System

LUCIS contains records of land use control information pertaining to the former Navy Base Realignment and Closure properties.

Date of Government Version: 05/15/2020	Source: Department of the Navy
Date Data Arrived at EDR: 05/19/2020	Telephone: 843-820-7326
Date Made Active in Reports: 06/18/2020	Last EDR Contact: 08/04/2020
Number of Days to Update: 30	Next Scheduled EDR Contact: 11/23/2020
	Data Release Frequency: Varies

US ENG CONTROLS: Engineering Controls Sites List

A listing of sites with engineering controls in place. Engineering controls include various forms of caps, building foundations, liners, and treatment methods to create pathway elimination for regulated substances to enter environmental media or effect human health.

Date of Government Version: 02/13/2020	Source: Environmental Protection Agency
Date Data Arrived at EDR: 02/20/2020	Telephone: 703-603-0695
Date Made Active in Reports: 05/15/2020	Last EDR Contact: 08/24/2020
Number of Days to Update: 85	Next Scheduled EDR Contact: 12/07/2020
	Data Release Frequency: Varies

US INST CONTROLS: Institutional Controls Sites List

A listing of sites with institutional controls in place. Institutional controls include administrative measures, such as groundwater use restrictions, construction restrictions, property use restrictions, and post remediation care requirements intended to prevent exposure to contaminants remaining on site. Deed restrictions are generally required as part of the institutional controls.

Date of Government Version: 02/13/2020	Source: Environmental Protection Agency
Date Data Arrived at EDR: 02/20/2020	Telephone: 703-603-0695
Date Made Active in Reports: 05/15/2020	Last EDR Contact: 08/24/2020
Number of Days to Update: 85	Next Scheduled EDR Contact: 12/07/2020
	Data Release Frequency: Varies

GOVERNMENT RECORDS SEARCHED / DATA CURRENCY TRACKING

Federal ERNS list

ERNS: Emergency Response Notification System

Emergency Response Notification System. ERNS records and stores information on reported releases of oil and hazardous substances.

Date of Government Version: 06/15/2020
Date Data Arrived at EDR: 06/22/2020
Date Made Active in Reports: 09/17/2020
Number of Days to Update: 87

Source: National Response Center, United States Coast Guard
Telephone: 202-267-2180
Last EDR Contact: 09/22/2020
Next Scheduled EDR Contact: 01/04/2021
Data Release Frequency: Quarterly

State- and tribal - equivalent CERCLIS

SSU: State Sites Unit Listing

The State Response Action Program database identifies the status of all sites under the responsibility of the Illinois EPA's State Sites Unit.

Date of Government Version: 10/23/2020
Date Data Arrived at EDR: 10/26/2020
Date Made Active in Reports: 10/26/2020
Number of Days to Update: 0

Source: Illinois Environmental Protection Agency
Telephone: 217-524-4826
Last EDR Contact: 10/14/2020
Next Scheduled EDR Contact: 02/01/2021
Data Release Frequency: Varies

State and tribal landfill and/or solid waste disposal site lists

LF WMRC: Waste Management & Research Center Landfill Database

The Waste Management & Research Center Landfill Database includes records from the Department of Public Health, Department of Mines & Minerals, Illinois Environmental Protection Agency, State Geological Survey, Northeastern Illinois Planning Commission and Pollution Control Board.

Date of Government Version: 12/31/2001
Date Data Arrived at EDR: 10/06/2006
Date Made Active in Reports: 11/06/2006
Number of Days to Update: 31

Source: Department of Natural Resources
Telephone: 217-333-8940
Last EDR Contact: 09/18/2009
Next Scheduled EDR Contact: 12/28/2009
Data Release Frequency: No Update Planned

SWF/LF: Available Disposal for Solid Waste in Illinois - Solid Waste Landfills Subject to State Surcharge

Solid Waste Facilities/Landfill Sites. SWF/LF type records typically contain an inventory of solid waste disposal facilities or landfills in a particular state. Depending on the state, these may be active or inactive facilities or open dumps that failed to meet RCRA Subtitle D Section 4004 criteria for solid waste landfills or disposal sites.

Date of Government Version: 12/31/2018
Date Data Arrived at EDR: 10/29/2019
Date Made Active in Reports: 12/13/2019
Number of Days to Update: 45

Source: Illinois Environmental Protection Agency
Telephone: 217-785-8604
Last EDR Contact: 10/19/2020
Next Scheduled EDR Contact: 02/01/2021
Data Release Frequency: Annually

CCDD: Clean Construction or Demolition Debris

Construction and demolition (C and D) debris is nonhazardous, uncontaminated material resulting from construction, remodeling, repair, or demolition of utilities, structures, and roads.

Date of Government Version: 04/11/2018
Date Data Arrived at EDR: 05/01/2018
Date Made Active in Reports: 05/30/2018
Number of Days to Update: 29

Source: Illinois EPA
Telephone: 217-524-3300
Last EDR Contact: 10/01/2020
Next Scheduled EDR Contact: 01/18/2021
Data Release Frequency: Varies

GOVERNMENT RECORDS SEARCHED / DATA CURRENCY TRACKING

LF SPECIAL WASTE: Special Waste Site List

These landfills, as of January 1, 1990, accept non-hazardous special waste pursuant to the Illinois EPA Non-Hazardous Special Waste Definition. List A includes landfills that may receive any non-hazardous waste, Non-Regional Pollution Control Facilities are so noted. List B includes landfills designed to receive specific non-hazardous wastes. List B landfills are designated as a Regional Pollution Control Facility by RPCF, or Non-Regional Pollution Control Facility by Non-RPCF.

Date of Government Version: 01/01/1990	Source: Illinois EPA
Date Data Arrived at EDR: 06/17/2009	Telephone: 217-782-9288
Date Made Active in Reports: 07/15/2009	Last EDR Contact: 06/10/2009
Number of Days to Update: 28	Next Scheduled EDR Contact: N/A
	Data Release Frequency: No Update Planned

IL NIPC: Solid Waste Landfill Inventory

Solid Waste Landfill Inventory. NIPC is an inventory of active and inactive solid waste disposal sites, based on state, local government and historical archive data. Included are numerous sites which previously had never been identified largely because there was no obligation to register such sites prior to 1971.

Date of Government Version: 08/01/1988	Source: Northeastern Illinois Planning Commission
Date Data Arrived at EDR: 08/01/1994	Telephone: 312-454-0400
Date Made Active in Reports: 08/12/1994	Last EDR Contact: 05/23/2006
Number of Days to Update: 11	Next Scheduled EDR Contact: N/A
	Data Release Frequency: No Update Planned

State and tribal leaking storage tank lists

LUST: Leaking Underground Storage Tank Sites

Leaking Underground Storage Tank Incident Reports. LUST records contain an inventory of reported leaking underground storage tank incidents. Not all states maintain these records, and the information stored varies by state.

Date of Government Version: 07/20/2020	Source: Illinois Environmental Protection Agency
Date Data Arrived at EDR: 07/21/2020	Telephone: 217-524-3300
Date Made Active in Reports: 10/06/2020	Last EDR Contact: 10/19/2020
Number of Days to Update: 77	Next Scheduled EDR Contact: 02/01/2021
	Data Release Frequency: Semi-Annually

INDIAN LUST R10: Leaking Underground Storage Tanks on Indian Land

LUSTs on Indian land in Alaska, Idaho, Oregon and Washington.

Date of Government Version: 04/14/2020	Source: EPA Region 10
Date Data Arrived at EDR: 05/20/2020	Telephone: 206-553-2857
Date Made Active in Reports: 08/12/2020	Last EDR Contact: 10/23/2020
Number of Days to Update: 84	Next Scheduled EDR Contact: 02/01/2021
	Data Release Frequency: Varies

INDIAN LUST R1: Leaking Underground Storage Tanks on Indian Land

A listing of leaking underground storage tank locations on Indian Land.

Date of Government Version: 04/29/2020	Source: EPA Region 1
Date Data Arrived at EDR: 05/20/2020	Telephone: 617-918-1313
Date Made Active in Reports: 08/12/2020	Last EDR Contact: 10/23/2020
Number of Days to Update: 84	Next Scheduled EDR Contact: 02/01/2021
	Data Release Frequency: Varies

INDIAN LUST R5: Leaking Underground Storage Tanks on Indian Land

Leaking underground storage tanks located on Indian Land in Michigan, Minnesota and Wisconsin.

Date of Government Version: 04/14/2020	Source: EPA, Region 5
Date Data Arrived at EDR: 05/20/2020	Telephone: 312-886-7439
Date Made Active in Reports: 08/12/2020	Last EDR Contact: 10/23/2020
Number of Days to Update: 84	Next Scheduled EDR Contact: 02/01/2021
	Data Release Frequency: Varies

GOVERNMENT RECORDS SEARCHED / DATA CURRENCY TRACKING

INDIAN LUST R4: Leaking Underground Storage Tanks on Indian Land
LUSTs on Indian land in Florida, Mississippi and North Carolina.

Date of Government Version: 04/14/2020	Source: EPA Region 4
Date Data Arrived at EDR: 05/26/2020	Telephone: 404-562-8677
Date Made Active in Reports: 08/12/2020	Last EDR Contact: 10/23/2020
Number of Days to Update: 78	Next Scheduled EDR Contact: 02/01/2021
	Data Release Frequency: Varies

INDIAN LUST R9: Leaking Underground Storage Tanks on Indian Land
LUSTs on Indian land in Arizona, California, New Mexico and Nevada

Date of Government Version: 04/08/2020	Source: Environmental Protection Agency
Date Data Arrived at EDR: 05/20/2020	Telephone: 415-972-3372
Date Made Active in Reports: 08/12/2020	Last EDR Contact: 10/23/2020
Number of Days to Update: 84	Next Scheduled EDR Contact: 02/01/2021
	Data Release Frequency: Varies

INDIAN LUST R8: Leaking Underground Storage Tanks on Indian Land
LUSTs on Indian land in Colorado, Montana, North Dakota, South Dakota, Utah and Wyoming.

Date of Government Version: 04/14/2020	Source: EPA Region 8
Date Data Arrived at EDR: 05/20/2020	Telephone: 303-312-6271
Date Made Active in Reports: 08/12/2020	Last EDR Contact: 10/23/2020
Number of Days to Update: 84	Next Scheduled EDR Contact: 02/01/2021
	Data Release Frequency: Varies

INDIAN LUST R7: Leaking Underground Storage Tanks on Indian Land
LUSTs on Indian land in Iowa, Kansas, and Nebraska

Date of Government Version: 04/15/2020	Source: EPA Region 7
Date Data Arrived at EDR: 05/20/2020	Telephone: 913-551-7003
Date Made Active in Reports: 08/12/2020	Last EDR Contact: 10/23/2020
Number of Days to Update: 84	Next Scheduled EDR Contact: 02/01/2021
	Data Release Frequency: Varies

INDIAN LUST R6: Leaking Underground Storage Tanks on Indian Land
LUSTs on Indian land in New Mexico and Oklahoma.

Date of Government Version: 04/08/2020	Source: EPA Region 6
Date Data Arrived at EDR: 05/20/2020	Telephone: 214-665-6597
Date Made Active in Reports: 08/12/2020	Last EDR Contact: 10/23/2020
Number of Days to Update: 84	Next Scheduled EDR Contact: 02/01/2021
	Data Release Frequency: Varies

LUST TRUST: Underground Storage Tank Fund Payment Priority List

In case sufficient funds are not available in the Underground Storage Tank Fund, requests for payment are entered on the Payment Priority List by "queue date" order. As required by the Environmental Protection Act, the queue date is the date that a complete request for partial or final payment was received by the Agency. The queue date is "officially" confirmed at the end of the payment review process when a Final Decision Letter is sent to the site owner.

Date of Government Version: 06/06/2016	Source: Illinois EPA
Date Data Arrived at EDR: 07/27/2016	Telephone: 217-782-6762
Date Made Active in Reports: 10/18/2016	Last EDR Contact: 10/14/2020
Number of Days to Update: 83	Next Scheduled EDR Contact: 02/01/2021
	Data Release Frequency: Varies

State and tribal registered storage tank lists

GOVERNMENT RECORDS SEARCHED / DATA CURRENCY TRACKING

FEMA UST: Underground Storage Tank Listing

A listing of all FEMA owned underground storage tanks.

Date of Government Version: 02/01/2020	Source: FEMA
Date Data Arrived at EDR: 03/19/2020	Telephone: 202-646-5797
Date Made Active in Reports: 06/09/2020	Last EDR Contact: 10/01/2020
Number of Days to Update: 82	Next Scheduled EDR Contact: 01/18/2021
	Data Release Frequency: Varies

UST: Underground Storage Tank Facility List

Registered Underground Storage Tanks. UST's are regulated under Subtitle I of the Resource Conservation and Recovery Act (RCRA) and must be registered with the state department responsible for administering the UST program. Available information varies by state program.

Date of Government Version: 07/20/2020	Source: Illinois State Fire Marshal
Date Data Arrived at EDR: 07/21/2020	Telephone: 217-785-0969
Date Made Active in Reports: 10/09/2020	Last EDR Contact: 10/19/2020
Number of Days to Update: 80	Next Scheduled EDR Contact: 02/01/2021
	Data Release Frequency: Quarterly

AST: Above Ground Storage Tanks

Listing of all aboveground tanks inspected by Office of State Fire Marshal.

Date of Government Version: 07/01/2020	Source: State Fire Marshal
Date Data Arrived at EDR: 08/13/2020	Telephone: 217-785-1011
Date Made Active in Reports: 11/03/2020	Last EDR Contact: 08/11/2020
Number of Days to Update: 82	Next Scheduled EDR Contact: 11/30/2020
	Data Release Frequency: Varies

INDIAN UST R6: Underground Storage Tanks on Indian Land

The Indian Underground Storage Tank (UST) database provides information about underground storage tanks on Indian land in EPA Region 6 (Louisiana, Arkansas, Oklahoma, New Mexico, Texas and 65 Tribes).

Date of Government Version: 04/08/2020	Source: EPA Region 6
Date Data Arrived at EDR: 05/20/2020	Telephone: 214-665-7591
Date Made Active in Reports: 08/12/2020	Last EDR Contact: 10/23/2020
Number of Days to Update: 84	Next Scheduled EDR Contact: 02/01/2021
	Data Release Frequency: Varies

INDIAN UST R7: Underground Storage Tanks on Indian Land

The Indian Underground Storage Tank (UST) database provides information about underground storage tanks on Indian land in EPA Region 7 (Iowa, Kansas, Missouri, Nebraska, and 9 Tribal Nations).

Date of Government Version: 04/03/2020	Source: EPA Region 7
Date Data Arrived at EDR: 05/20/2020	Telephone: 913-551-7003
Date Made Active in Reports: 08/12/2020	Last EDR Contact: 10/23/2020
Number of Days to Update: 84	Next Scheduled EDR Contact: 02/01/2021
	Data Release Frequency: Varies

INDIAN UST R4: Underground Storage Tanks on Indian Land

The Indian Underground Storage Tank (UST) database provides information about underground storage tanks on Indian land in EPA Region 4 (Alabama, Florida, Georgia, Kentucky, Mississippi, North Carolina, South Carolina, Tennessee and Tribal Nations)

Date of Government Version: 04/14/2020	Source: EPA Region 4
Date Data Arrived at EDR: 05/26/2020	Telephone: 404-562-9424
Date Made Active in Reports: 08/12/2020	Last EDR Contact: 10/23/2020
Number of Days to Update: 78	Next Scheduled EDR Contact: 02/01/2021
	Data Release Frequency: Varies

GOVERNMENT RECORDS SEARCHED / DATA CURRENCY TRACKING

INDIAN UST R9: Underground Storage Tanks on Indian Land

The Indian Underground Storage Tank (UST) database provides information about underground storage tanks on Indian land in EPA Region 9 (Arizona, California, Hawaii, Nevada, the Pacific Islands, and Tribal Nations).

Date of Government Version: 04/08/2020	Source: EPA Region 9
Date Data Arrived at EDR: 05/20/2020	Telephone: 415-972-3368
Date Made Active in Reports: 08/12/2020	Last EDR Contact: 10/23/2020
Number of Days to Update: 84	Next Scheduled EDR Contact: 02/01/2021
	Data Release Frequency: Varies

INDIAN UST R5: Underground Storage Tanks on Indian Land

The Indian Underground Storage Tank (UST) database provides information about underground storage tanks on Indian land in EPA Region 5 (Michigan, Minnesota and Wisconsin and Tribal Nations).

Date of Government Version: 04/14/2020	Source: EPA Region 5
Date Data Arrived at EDR: 05/20/2020	Telephone: 312-886-6136
Date Made Active in Reports: 08/12/2020	Last EDR Contact: 10/23/2020
Number of Days to Update: 84	Next Scheduled EDR Contact: 02/01/2021
	Data Release Frequency: Varies

INDIAN UST R1: Underground Storage Tanks on Indian Land

The Indian Underground Storage Tank (UST) database provides information about underground storage tanks on Indian land in EPA Region 1 (Connecticut, Maine, Massachusetts, New Hampshire, Rhode Island, Vermont and ten Tribal Nations).

Date of Government Version: 04/29/2020	Source: EPA, Region 1
Date Data Arrived at EDR: 05/20/2020	Telephone: 617-918-1313
Date Made Active in Reports: 08/12/2020	Last EDR Contact: 10/23/2020
Number of Days to Update: 84	Next Scheduled EDR Contact: 02/01/2021
	Data Release Frequency: Varies

INDIAN UST R10: Underground Storage Tanks on Indian Land

The Indian Underground Storage Tank (UST) database provides information about underground storage tanks on Indian land in EPA Region 10 (Alaska, Idaho, Oregon, Washington, and Tribal Nations).

Date of Government Version: 04/14/2020	Source: EPA Region 10
Date Data Arrived at EDR: 05/20/2020	Telephone: 206-553-2857
Date Made Active in Reports: 08/12/2020	Last EDR Contact: 10/23/2020
Number of Days to Update: 84	Next Scheduled EDR Contact: 02/01/2021
	Data Release Frequency: Varies

INDIAN UST R8: Underground Storage Tanks on Indian Land

The Indian Underground Storage Tank (UST) database provides information about underground storage tanks on Indian land in EPA Region 8 (Colorado, Montana, North Dakota, South Dakota, Utah, Wyoming and 27 Tribal Nations).

Date of Government Version: 04/14/2020	Source: EPA Region 8
Date Data Arrived at EDR: 05/20/2020	Telephone: 303-312-6137
Date Made Active in Reports: 08/13/2020	Last EDR Contact: 10/23/2020
Number of Days to Update: 85	Next Scheduled EDR Contact: 02/01/2021
	Data Release Frequency: Varies

State and tribal institutional control / engineering control registries

ENG CONTROLS: Sites with Engineering Controls

Sites using of engineered barriers (e.g., asphalt or concrete paving).

Date of Government Version: 06/29/2020	Source: Illinois Environmental Protection Agency
Date Data Arrived at EDR: 06/29/2020	Telephone: 217-782-6761
Date Made Active in Reports: 09/14/2020	Last EDR Contact: 09/29/2020
Number of Days to Update: 77	Next Scheduled EDR Contact: 01/11/2021
	Data Release Frequency: Quarterly

GOVERNMENT RECORDS SEARCHED / DATA CURRENCY TRACKING

Inst Control: Institutional Controls

Legal or administrative restrictions on land use and/or other activities (e.g., groundwater use restrictions) which effectively limit exposure to contamination may be employed as alternatives to removal or treatment of contamination.

Date of Government Version: 06/29/2020
Date Data Arrived at EDR: 06/29/2020
Date Made Active in Reports: 09/14/2020
Number of Days to Update: 77

Source: Illinois Environmental Protection Agency
Telephone: 217-782-6761
Last EDR Contact: 09/29/2020
Next Scheduled EDR Contact: 01/11/2021
Data Release Frequency: Quarterly

State and tribal voluntary cleanup sites

SRP: Site Remediation Program Database

The database identifies the status of all voluntary remediation projects administered through the pre-notice site cleanup program (1989 to 1995) and the site remediation program (1996 to the present).

Date of Government Version: 06/29/2020
Date Data Arrived at EDR: 06/29/2020
Date Made Active in Reports: 09/14/2020
Number of Days to Update: 77

Source: Illinois Environmental Protection Agency
Telephone: 217-785-9407
Last EDR Contact: 09/29/2020
Next Scheduled EDR Contact: 01/11/2021
Data Release Frequency: Semi-Annually

INDIAN VCP R7: Voluntary Cleanup Priority Listing

A listing of voluntary cleanup priority sites located on Indian Land located in Region 7.

Date of Government Version: 03/20/2008
Date Data Arrived at EDR: 04/22/2008
Date Made Active in Reports: 05/19/2008
Number of Days to Update: 27

Source: EPA, Region 7
Telephone: 913-551-7365
Last EDR Contact: 04/20/2009
Next Scheduled EDR Contact: 07/20/2009
Data Release Frequency: Varies

INDIAN VCP R1: Voluntary Cleanup Priority Listing

A listing of voluntary cleanup priority sites located on Indian Land located in Region 1.

Date of Government Version: 07/27/2015
Date Data Arrived at EDR: 09/29/2015
Date Made Active in Reports: 02/18/2016
Number of Days to Update: 142

Source: EPA, Region 1
Telephone: 617-918-1102
Last EDR Contact: 09/16/2020
Next Scheduled EDR Contact: 01/04/2021
Data Release Frequency: Varies

State and tribal Brownfields sites

BROWNFIELDS: Municipal Brownfields Redevelopment Grant Program Project Descriptions

The Illinois Municipal Brownfields Redevelopment Grant Program (MBRGP) offers grants worth a maximum of \$240,000 each to municipalities to assist in site investigation activities, development of cleanup objectives, and performance of cleanup activities. Brownfields are abandoned or underused industrial and/or commercial properties that are contaminated (or thought to be contaminated) and have an active potential for redevelopment.

Date of Government Version: 02/11/2010
Date Data Arrived at EDR: 07/31/2014
Date Made Active in Reports: 09/08/2014
Number of Days to Update: 39

Source: Illinois Environmental Protection Agency
Telephone: 217-785-3486
Last EDR Contact: 10/23/2020
Next Scheduled EDR Contact: 02/01/2021
Data Release Frequency: Varies

BROWNFIELDS: Redevelopment Assessment Database

The Office of Site Evaluations Redevelopment Assessment database identifies the status of all properties within the State in which the Illinois EPA's Office of Site Evaluation has conducted a municipal Brownfield Redevelopment Assessment.

GOVERNMENT RECORDS SEARCHED / DATA CURRENCY TRACKING

Date of Government Version: 07/20/2020
Date Data Arrived at EDR: 07/21/2020
Date Made Active in Reports: 10/06/2020
Number of Days to Update: 77

Source: Illinois Environmental Protection Agency
Telephone: 217-524-1658
Last EDR Contact: 10/19/2020
Next Scheduled EDR Contact: 02/01/2021
Data Release Frequency: Varies

ADDITIONAL ENVIRONMENTAL RECORDS

Local Brownfield lists

US BROWNFIELDS: A Listing of Brownfields Sites

Brownfields are real property, the expansion, redevelopment, or reuse of which may be complicated by the presence or potential presence of a hazardous substance, pollutant, or contaminant. Cleaning up and reinvesting in these properties takes development pressures off of undeveloped, open land, and both improves and protects the environment. Assessment, Cleanup and Redevelopment Exchange System (ACRES) stores information reported by EPA Brownfields grant recipients on brownfields properties assessed or cleaned up with grant funding as well as information on Targeted Brownfields Assessments performed by EPA Regions. A listing of ACRES Brownfield sites is obtained from Cleanups in My Community. Cleanups in My Community provides information on Brownfields properties for which information is reported back to EPA, as well as areas served by Brownfields grant programs.

Date of Government Version: 06/01/2020
Date Data Arrived at EDR: 06/02/2020
Date Made Active in Reports: 06/09/2020
Number of Days to Update: 7

Source: Environmental Protection Agency
Telephone: 202-566-2777
Last EDR Contact: 09/15/2020
Next Scheduled EDR Contact: 12/28/2020
Data Release Frequency: Semi-Annually

Local Lists of Landfill / Solid Waste Disposal Sites

INDIAN ODI: Report on the Status of Open Dumps on Indian Lands

Location of open dumps on Indian land.

Date of Government Version: 12/31/1998
Date Data Arrived at EDR: 12/03/2007
Date Made Active in Reports: 01/24/2008
Number of Days to Update: 52

Source: Environmental Protection Agency
Telephone: 703-308-8245
Last EDR Contact: 10/20/2020
Next Scheduled EDR Contact: 02/08/2021
Data Release Frequency: Varies

ODI: Open Dump Inventory

An open dump is defined as a disposal facility that does not comply with one or more of the Part 257 or Part 258 Subtitle D Criteria.

Date of Government Version: 06/30/1985
Date Data Arrived at EDR: 08/09/2004
Date Made Active in Reports: 09/17/2004
Number of Days to Update: 39

Source: Environmental Protection Agency
Telephone: 800-424-9346
Last EDR Contact: 06/09/2004
Next Scheduled EDR Contact: N/A
Data Release Frequency: No Update Planned

DEBRIS REGION 9: Torres Martinez Reservation Illegal Dump Site Locations

A listing of illegal dump sites location on the Torres Martinez Indian Reservation located in eastern Riverside County and northern Imperial County, California.

Date of Government Version: 01/12/2009
Date Data Arrived at EDR: 05/07/2009
Date Made Active in Reports: 09/21/2009
Number of Days to Update: 137

Source: EPA, Region 9
Telephone: 415-947-4219
Last EDR Contact: 10/13/2020
Next Scheduled EDR Contact: 02/01/2021
Data Release Frequency: No Update Planned

IHS OPEN DUMPS: Open Dumps on Indian Land

A listing of all open dumps located on Indian Land in the United States.

GOVERNMENT RECORDS SEARCHED / DATA CURRENCY TRACKING

Date of Government Version: 04/01/2014
Date Data Arrived at EDR: 08/06/2014
Date Made Active in Reports: 01/29/2015
Number of Days to Update: 176

Source: Department of Health & Human Services, Indian Health Service
Telephone: 301-443-1452
Last EDR Contact: 10/30/2020
Next Scheduled EDR Contact: 02/08/2021
Data Release Frequency: Varies

Local Lists of Hazardous waste / Contaminated Sites

US HIST CDL: National Clandestine Laboratory Register

A listing of clandestine drug lab locations that have been removed from the DEAs National Clandestine Laboratory Register.

Date of Government Version: 03/18/2020
Date Data Arrived at EDR: 03/19/2020
Date Made Active in Reports: 06/09/2020
Number of Days to Update: 82

Source: Drug Enforcement Administration
Telephone: 202-307-1000
Last EDR Contact: 08/19/2020
Next Scheduled EDR Contact: 12/07/2020
Data Release Frequency: No Update Planned

CDL: Meth Drug Lab Site Listing

A listing of clandestine/meth drug lab locations.

Date of Government Version: 06/20/2019
Date Data Arrived at EDR: 10/08/2019
Date Made Active in Reports: 12/05/2019
Number of Days to Update: 58

Source: Department of Public Health
Telephone: 217-782-5750
Last EDR Contact: 10/08/2020
Next Scheduled EDR Contact: 01/18/2021
Data Release Frequency: Varies

US CDL: Clandestine Drug Labs

A listing of clandestine drug lab locations. The U.S. Department of Justice ("the Department") provides this web site as a public service. It contains addresses of some locations where law enforcement agencies reported they found chemicals or other items that indicated the presence of either clandestine drug laboratories or dumpsites. In most cases, the source of the entries is not the Department, and the Department has not verified the entry and does not guarantee its accuracy. Members of the public must verify the accuracy of all entries by, for example, contacting local law enforcement and local health departments.

Date of Government Version: 03/18/2020
Date Data Arrived at EDR: 03/19/2020
Date Made Active in Reports: 06/09/2020
Number of Days to Update: 82

Source: Drug Enforcement Administration
Telephone: 202-307-1000
Last EDR Contact: 08/19/2020
Next Scheduled EDR Contact: 12/07/2020
Data Release Frequency: Quarterly

Local Lists of Registered Storage Tanks

CHICAGO TANKS: CDPH Storage Tanks Listing

This dataset contains Aboveground Storage Tank (AST) and Underground Storage Tank (UST) information from the Department of Public Health's (CDPH) Tank Asset Database. The Tank Asset Database contains tank information from CDPH AST and UST permit applications as well as UST records imported from the historic Department of Environment (DOE) database. This dataset also includes AST records from the historic DOE and pre-1992 UST records from the Building Department.

Date of Government Version: 06/10/2020
Date Data Arrived at EDR: 06/16/2020
Date Made Active in Reports: 08/28/2020
Number of Days to Update: 73

Source: Department of Public Health
Telephone: 312-747-2374
Last EDR Contact: 09/15/2020
Next Scheduled EDR Contact: 12/28/2020
Data Release Frequency: Quarterly

Local Land Records

GOVERNMENT RECORDS SEARCHED / DATA CURRENCY TRACKING

LIENS 2: CERCLA Lien Information

A Federal CERCLA ('Superfund') lien can exist by operation of law at any site or property at which EPA has spent Superfund monies. These monies are spent to investigate and address releases and threatened releases of contamination. CERCLIS provides information as to the identity of these sites and properties.

Date of Government Version: 07/29/2020	Source: Environmental Protection Agency
Date Data Arrived at EDR: 08/03/2020	Telephone: 202-564-6023
Date Made Active in Reports: 08/25/2020	Last EDR Contact: 10/01/2020
Number of Days to Update: 22	Next Scheduled EDR Contact: 01/11/2021
	Data Release Frequency: Semi-Annually

Records of Emergency Release Reports

HMIRS: Hazardous Materials Information Reporting System

Hazardous Materials Incident Report System. HMIRS contains hazardous material spill incidents reported to DOT.

Date of Government Version: 06/22/2020	Source: U.S. Department of Transportation
Date Data Arrived at EDR: 06/23/2020	Telephone: 202-366-4555
Date Made Active in Reports: 09/17/2020	Last EDR Contact: 09/22/2020
Number of Days to Update: 86	Next Scheduled EDR Contact: 01/04/2021
	Data Release Frequency: Quarterly

IEMA SPILLS: Illinois Emergency Management Agency Spills

A listing of hazardous materials incidents reported to the Illinois Emergency Management Agency.

Date of Government Version: 07/27/2020	Source: Illinois Emergency Management Agency
Date Data Arrived at EDR: 07/27/2020	Telephone: 217-524-0770
Date Made Active in Reports: 10/09/2020	Last EDR Contact: 10/27/2020
Number of Days to Update: 74	Next Scheduled EDR Contact: 02/08/2021
	Data Release Frequency: Quarterly

SPILLS: State spills

A listing of incidents reported to the Office of Emergency Response.

Date of Government Version: 06/19/2020	Source: Illinois EPA
Date Data Arrived at EDR: 07/27/2020	Telephone: 217-782-3637
Date Made Active in Reports: 10/09/2020	Last EDR Contact: 10/01/2020
Number of Days to Update: 74	Next Scheduled EDR Contact: 01/18/2021
	Data Release Frequency: Semi-Annually

SPILLS 90: SPILLS90 data from FirstSearch

Spills 90 includes those spill and release records available exclusively from FirstSearch databases. Typically, they may include chemical, oil and/or hazardous substance spills recorded after 1990. Duplicate records that are already included in EDR incident and release records are not included in Spills 90.

Date of Government Version: 07/18/2012	Source: FirstSearch
Date Data Arrived at EDR: 01/03/2013	Telephone: N/A
Date Made Active in Reports: 03/15/2013	Last EDR Contact: 01/03/2013
Number of Days to Update: 71	Next Scheduled EDR Contact: N/A
	Data Release Frequency: No Update Planned

Other Ascertainable Records

RCRA NonGen / NLR: RCRA - Non Generators / No Longer Regulated

RCRAInfo is EPA's comprehensive information system, providing access to data supporting the Resource Conservation and Recovery Act (RCRA) of 1976 and the Hazardous and Solid Waste Amendments (HSWA) of 1984. The database includes selective information on sites which generate, transport, store, treat and/or dispose of hazardous waste as defined by the Resource Conservation and Recovery Act (RCRA). Non-Generators do not presently generate hazardous waste.

GOVERNMENT RECORDS SEARCHED / DATA CURRENCY TRACKING

Date of Government Version: 06/15/2020
Date Data Arrived at EDR: 06/22/2020
Date Made Active in Reports: 09/18/2020
Number of Days to Update: 88

Source: Environmental Protection Agency
Telephone: 312-886-6186
Last EDR Contact: 09/22/2020
Next Scheduled EDR Contact: 01/04/2021
Data Release Frequency: Quarterly

FUDS: Formerly Used Defense Sites

The listing includes locations of Formerly Used Defense Sites properties where the US Army Corps of Engineers is actively working or will take necessary cleanup actions.

Date of Government Version: 08/05/2020
Date Data Arrived at EDR: 08/13/2020
Date Made Active in Reports: 10/21/2020
Number of Days to Update: 69

Source: U.S. Army Corps of Engineers
Telephone: 202-528-4285
Last EDR Contact: 08/13/2020
Next Scheduled EDR Contact: 11/30/2020
Data Release Frequency: Varies

DOD: Department of Defense Sites

This data set consists of federally owned or administered lands, administered by the Department of Defense, that have any area equal to or greater than 640 acres of the United States, Puerto Rico, and the U.S. Virgin Islands.

Date of Government Version: 12/31/2005
Date Data Arrived at EDR: 11/10/2006
Date Made Active in Reports: 01/11/2007
Number of Days to Update: 62

Source: USGS
Telephone: 888-275-8747
Last EDR Contact: 10/13/2020
Next Scheduled EDR Contact: 01/25/2021
Data Release Frequency: Semi-Annually

FEDLAND: Federal and Indian Lands

Federally and Indian administrated lands of the United States. Lands included are administrated by: Army Corps of Engineers, Bureau of Reclamation, National Wild and Scenic River, National Wildlife Refuge, Public Domain Land, Wilderness, Wilderness Study Area, Wildlife Management Area, Bureau of Indian Affairs, Bureau of Land Management, Department of Justice, Forest Service, Fish and Wildlife Service, National Park Service.

Date of Government Version: 04/02/2018
Date Data Arrived at EDR: 04/11/2018
Date Made Active in Reports: 11/06/2019
Number of Days to Update: 574

Source: U.S. Geological Survey
Telephone: 888-275-8747
Last EDR Contact: 10/08/2020
Next Scheduled EDR Contact: 01/18/2021
Data Release Frequency: N/A

SCRD DRYCLEANERS: State Coalition for Remediation of Drycleaners Listing

The State Coalition for Remediation of Drycleaners was established in 1998, with support from the U.S. EPA Office of Superfund Remediation and Technology Innovation. It is comprised of representatives of states with established drycleaner remediation programs. Currently the member states are Alabama, Connecticut, Florida, Illinois, Kansas, Minnesota, Missouri, North Carolina, Oregon, South Carolina, Tennessee, Texas, and Wisconsin.

Date of Government Version: 01/01/2017
Date Data Arrived at EDR: 02/03/2017
Date Made Active in Reports: 04/07/2017
Number of Days to Update: 63

Source: Environmental Protection Agency
Telephone: 615-532-8599
Last EDR Contact: 08/05/2020
Next Scheduled EDR Contact: 11/23/2020
Data Release Frequency: Varies

US FIN ASSUR: Financial Assurance Information

All owners and operators of facilities that treat, store, or dispose of hazardous waste are required to provide proof that they will have sufficient funds to pay for the clean up, closure, and post-closure care of their facilities.

Date of Government Version: 06/15/2020
Date Data Arrived at EDR: 06/22/2020
Date Made Active in Reports: 09/10/2020
Number of Days to Update: 80

Source: Environmental Protection Agency
Telephone: 202-566-1917
Last EDR Contact: 09/22/2020
Next Scheduled EDR Contact: 01/04/2021
Data Release Frequency: Quarterly

GOVERNMENT RECORDS SEARCHED / DATA CURRENCY TRACKING

EPA WATCH LIST: EPA WATCH LIST

EPA maintains a "Watch List" to facilitate dialogue between EPA, state and local environmental agencies on enforcement matters relating to facilities with alleged violations identified as either significant or high priority. Being on the Watch List does not mean that the facility has actually violated the law only that an investigation by EPA or a state or local environmental agency has led those organizations to allege that an unproven violation has in fact occurred. Being on the Watch List does not represent a higher level of concern regarding the alleged violations that were detected, but instead indicates cases requiring additional dialogue between EPA, state and local agencies - primarily because of the length of time the alleged violation has gone unaddressed or unresolved.

Date of Government Version: 08/30/2013	Source: Environmental Protection Agency
Date Data Arrived at EDR: 03/21/2014	Telephone: 617-520-3000
Date Made Active in Reports: 06/17/2014	Last EDR Contact: 11/02/2020
Number of Days to Update: 88	Next Scheduled EDR Contact: 02/15/2021
	Data Release Frequency: Quarterly

2020 COR ACTION: 2020 Corrective Action Program List

The EPA has set ambitious goals for the RCRA Corrective Action program by creating the 2020 Corrective Action Universe. This RCRA cleanup baseline includes facilities expected to need corrective action. The 2020 universe contains a wide variety of sites. Some properties are heavily contaminated while others were contaminated but have since been cleaned up. Still others have not been fully investigated yet, and may require little or no remediation. Inclusion in the 2020 Universe does not necessarily imply failure on the part of a facility to meet its RCRA obligations.

Date of Government Version: 09/30/2017	Source: Environmental Protection Agency
Date Data Arrived at EDR: 05/08/2018	Telephone: 703-308-4044
Date Made Active in Reports: 07/20/2018	Last EDR Contact: 08/06/2020
Number of Days to Update: 73	Next Scheduled EDR Contact: 11/16/2020
	Data Release Frequency: Varies

TSCA: Toxic Substances Control Act

Toxic Substances Control Act. TSCA identifies manufacturers and importers of chemical substances included on the TSCA Chemical Substance Inventory list. It includes data on the production volume of these substances by plant site.

Date of Government Version: 12/31/2016	Source: EPA
Date Data Arrived at EDR: 06/17/2020	Telephone: 202-260-5521
Date Made Active in Reports: 09/10/2020	Last EDR Contact: 09/18/2020
Number of Days to Update: 85	Next Scheduled EDR Contact: 12/28/2020
	Data Release Frequency: Every 4 Years

TRIS: Toxic Chemical Release Inventory System

Toxic Release Inventory System. TRIS identifies facilities which release toxic chemicals to the air, water and land in reportable quantities under SARA Title III Section 313.

Date of Government Version: 12/31/2018	Source: EPA
Date Data Arrived at EDR: 02/05/2020	Telephone: 202-566-0250
Date Made Active in Reports: 04/24/2020	Last EDR Contact: 08/14/2020
Number of Days to Update: 79	Next Scheduled EDR Contact: 11/30/2020
	Data Release Frequency: Annually

SSTS: Section 7 Tracking Systems

Section 7 of the Federal Insecticide, Fungicide and Rodenticide Act, as amended (92 Stat. 829) requires all registered pesticide-producing establishments to submit a report to the Environmental Protection Agency by March 1st each year. Each establishment must report the types and amounts of pesticides, active ingredients and devices being produced, and those having been produced and sold or distributed in the past year.

Date of Government Version: 07/20/2020	Source: EPA
Date Data Arrived at EDR: 07/21/2020	Telephone: 202-564-4203
Date Made Active in Reports: 10/08/2020	Last EDR Contact: 10/19/2020
Number of Days to Update: 79	Next Scheduled EDR Contact: 02/01/2021
	Data Release Frequency: Annually

GOVERNMENT RECORDS SEARCHED / DATA CURRENCY TRACKING

ROD: Records Of Decision

Record of Decision. ROD documents mandate a permanent remedy at an NPL (Superfund) site containing technical and health information to aid in the cleanup.

Date of Government Version: 07/29/2020	Source: EPA
Date Data Arrived at EDR: 08/03/2020	Telephone: 703-416-0223
Date Made Active in Reports: 08/25/2020	Last EDR Contact: 10/01/2020
Number of Days to Update: 22	Next Scheduled EDR Contact: 12/14/2020
	Data Release Frequency: Annually

RMP: Risk Management Plans

When Congress passed the Clean Air Act Amendments of 1990, it required EPA to publish regulations and guidance for chemical accident prevention at facilities using extremely hazardous substances. The Risk Management Program Rule (RMP Rule) was written to implement Section 112(r) of these amendments. The rule, which built upon existing industry codes and standards, requires companies of all sizes that use certain flammable and toxic substances to develop a Risk Management Program, which includes a(n): Hazard assessment that details the potential effects of an accidental release, an accident history of the last five years, and an evaluation of worst-case and alternative accidental releases; Prevention program that includes safety precautions and maintenance, monitoring, and employee training measures; and Emergency response program that spells out emergency health care, employee training measures and procedures for informing the public and response agencies (e.g the fire department) should an accident occur.

Date of Government Version: 07/24/2020	Source: Environmental Protection Agency
Date Data Arrived at EDR: 08/03/2020	Telephone: 202-564-8600
Date Made Active in Reports: 10/21/2020	Last EDR Contact: 10/14/2020
Number of Days to Update: 79	Next Scheduled EDR Contact: 02/01/2021
	Data Release Frequency: Varies

RAATS: RCRA Administrative Action Tracking System

RCRA Administration Action Tracking System. RAATS contains records based on enforcement actions issued under RCRA pertaining to major violators and includes administrative and civil actions brought by the EPA. For administration actions after September 30, 1995, data entry in the RAATS database was discontinued. EPA will retain a copy of the database for historical records. It was necessary to terminate RAATS because a decrease in agency resources made it impossible to continue to update the information contained in the database.

Date of Government Version: 04/17/1995	Source: EPA
Date Data Arrived at EDR: 07/03/1995	Telephone: 202-564-4104
Date Made Active in Reports: 08/07/1995	Last EDR Contact: 06/02/2008
Number of Days to Update: 35	Next Scheduled EDR Contact: 09/01/2008
	Data Release Frequency: No Update Planned

PRP: Potentially Responsible Parties

A listing of verified Potentially Responsible Parties

Date of Government Version: 04/27/2020	Source: EPA
Date Data Arrived at EDR: 05/06/2020	Telephone: 202-564-6023
Date Made Active in Reports: 06/09/2020	Last EDR Contact: 10/01/2020
Number of Days to Update: 34	Next Scheduled EDR Contact: 11/16/2020
	Data Release Frequency: Quarterly

PADS: PCB Activity Database System

PCB Activity Database. PADS Identifies generators, transporters, commercial storers and/or brokers and disposers of PCB's who are required to notify the EPA of such activities.

Date of Government Version: 10/09/2019	Source: EPA
Date Data Arrived at EDR: 10/11/2019	Telephone: 202-566-0500
Date Made Active in Reports: 12/20/2019	Last EDR Contact: 10/02/2020
Number of Days to Update: 70	Next Scheduled EDR Contact: 01/18/2021
	Data Release Frequency: Annually

GOVERNMENT RECORDS SEARCHED / DATA CURRENCY TRACKING

ICIS: Integrated Compliance Information System

The Integrated Compliance Information System (ICIS) supports the information needs of the national enforcement and compliance program as well as the unique needs of the National Pollutant Discharge Elimination System (NPDES) program.

Date of Government Version: 11/18/2016	Source: Environmental Protection Agency
Date Data Arrived at EDR: 11/23/2016	Telephone: 202-564-2501
Date Made Active in Reports: 02/10/2017	Last EDR Contact: 10/01/2020
Number of Days to Update: 79	Next Scheduled EDR Contact: 01/18/2021
	Data Release Frequency: Quarterly

FTTS: FIFRA/ TSCA Tracking System - FIFRA (Federal Insecticide, Fungicide, & Rodenticide Act)/TSCA (Toxic Substances Control Act)
FTTS tracks administrative cases and pesticide enforcement actions and compliance activities related to FIFRA, TSCA and EPCRA (Emergency Planning and Community Right-to-Know Act). To maintain currency, EDR contacts the Agency on a quarterly basis.

Date of Government Version: 04/09/2009	Source: EPA/Office of Prevention, Pesticides and Toxic Substances
Date Data Arrived at EDR: 04/16/2009	Telephone: 202-566-1667
Date Made Active in Reports: 05/11/2009	Last EDR Contact: 08/18/2017
Number of Days to Update: 25	Next Scheduled EDR Contact: 12/04/2017
	Data Release Frequency: No Update Planned

FTTS INSP: FIFRA/ TSCA Tracking System - FIFRA (Federal Insecticide, Fungicide, & Rodenticide Act)/TSCA (Toxic Substances Control Act)
A listing of FIFRA/TSCA Tracking System (FTTS) inspections and enforcements.

Date of Government Version: 04/09/2009	Source: EPA
Date Data Arrived at EDR: 04/16/2009	Telephone: 202-566-1667
Date Made Active in Reports: 05/11/2009	Last EDR Contact: 08/18/2017
Number of Days to Update: 25	Next Scheduled EDR Contact: 12/04/2017
	Data Release Frequency: No Update Planned

MLTS: Material Licensing Tracking System

MLTS is maintained by the Nuclear Regulatory Commission and contains a list of approximately 8,100 sites which possess or use radioactive materials and which are subject to NRC licensing requirements. To maintain currency, EDR contacts the Agency on a quarterly basis.

Date of Government Version: 08/05/2020	Source: Nuclear Regulatory Commission
Date Data Arrived at EDR: 08/10/2020	Telephone: 301-415-7169
Date Made Active in Reports: 10/08/2020	Last EDR Contact: 10/13/2020
Number of Days to Update: 59	Next Scheduled EDR Contact: 01/31/2021
	Data Release Frequency: Quarterly

COAL ASH DOE: Steam-Electric Plant Operation Data

A listing of power plants that store ash in surface ponds.

Date of Government Version: 12/31/2018	Source: Department of Energy
Date Data Arrived at EDR: 12/04/2019	Telephone: 202-586-8719
Date Made Active in Reports: 01/15/2020	Last EDR Contact: 09/04/2020
Number of Days to Update: 42	Next Scheduled EDR Contact: 12/14/2020
	Data Release Frequency: Varies

COAL ASH EPA: Coal Combustion Residues Surface Impoundments List

A listing of coal combustion residues surface impoundments with high hazard potential ratings.

Date of Government Version: 01/12/2017	Source: Environmental Protection Agency
Date Data Arrived at EDR: 03/05/2019	Telephone: N/A
Date Made Active in Reports: 11/11/2019	Last EDR Contact: 08/31/2020
Number of Days to Update: 251	Next Scheduled EDR Contact: 12/14/2020
	Data Release Frequency: Varies

GOVERNMENT RECORDS SEARCHED / DATA CURRENCY TRACKING

PCB TRANSFORMER: PCB Transformer Registration Database

The database of PCB transformer registrations that includes all PCB registration submittals.

Date of Government Version: 09/13/2019	Source: Environmental Protection Agency
Date Data Arrived at EDR: 11/06/2019	Telephone: 202-566-0517
Date Made Active in Reports: 02/10/2020	Last EDR Contact: 08/06/2020
Number of Days to Update: 96	Next Scheduled EDR Contact: 11/16/2020
	Data Release Frequency: Varies

RADINFO: Radiation Information Database

The Radiation Information Database (RADINFO) contains information about facilities that are regulated by U.S. Environmental Protection Agency (EPA) regulations for radiation and radioactivity.

Date of Government Version: 07/01/2019	Source: Environmental Protection Agency
Date Data Arrived at EDR: 07/01/2019	Telephone: 202-343-9775
Date Made Active in Reports: 09/23/2019	Last EDR Contact: 09/24/2020
Number of Days to Update: 84	Next Scheduled EDR Contact: 01/11/2021
	Data Release Frequency: Quarterly

HIST FTTS: FIFRA/TSCA Tracking System Administrative Case Listing

A complete administrative case listing from the FIFRA/TSCA Tracking System (FTTS) for all ten EPA regions. The information was obtained from the National Compliance Database (NCDB). NCDB supports the implementation of FIFRA (Federal Insecticide, Fungicide, and Rodenticide Act) and TSCA (Toxic Substances Control Act). Some EPA regions are now closing out records. Because of that, and the fact that some EPA regions are not providing EPA Headquarters with updated records, it was decided to create a HIST FTTS database. It included records that may not be included in the newer FTTS database updates. This database is no longer updated.

Date of Government Version: 10/19/2006	Source: Environmental Protection Agency
Date Data Arrived at EDR: 03/01/2007	Telephone: 202-564-2501
Date Made Active in Reports: 04/10/2007	Last EDR Contact: 12/17/2007
Number of Days to Update: 40	Next Scheduled EDR Contact: 03/17/2008
	Data Release Frequency: No Update Planned

HIST FTTS INSP: FIFRA/TSCA Tracking System Inspection & Enforcement Case Listing

A complete inspection and enforcement case listing from the FIFRA/TSCA Tracking System (FTTS) for all ten EPA regions. The information was obtained from the National Compliance Database (NCDB). NCDB supports the implementation of FIFRA (Federal Insecticide, Fungicide, and Rodenticide Act) and TSCA (Toxic Substances Control Act). Some EPA regions are now closing out records. Because of that, and the fact that some EPA regions are not providing EPA Headquarters with updated records, it was decided to create a HIST FTTS database. It included records that may not be included in the newer FTTS database updates. This database is no longer updated.

Date of Government Version: 10/19/2006	Source: Environmental Protection Agency
Date Data Arrived at EDR: 03/01/2007	Telephone: 202-564-2501
Date Made Active in Reports: 04/10/2007	Last EDR Contact: 12/17/2008
Number of Days to Update: 40	Next Scheduled EDR Contact: 03/17/2008
	Data Release Frequency: No Update Planned

DOT OPS: Incident and Accident Data

Department of Transportation, Office of Pipeline Safety Incident and Accident data.

Date of Government Version: 01/02/2020	Source: Department of Transportation, Office of Pipeline Safety
Date Data Arrived at EDR: 01/28/2020	Telephone: 202-366-4595
Date Made Active in Reports: 04/17/2020	Last EDR Contact: 10/27/2020
Number of Days to Update: 80	Next Scheduled EDR Contact: 02/08/2021
	Data Release Frequency: Quarterly

CONSENT: Superfund (CERCLA) Consent Decrees

Major legal settlements that establish responsibility and standards for cleanup at NPL (Superfund) sites. Released periodically by United States District Courts after settlement by parties to litigation matters.

GOVERNMENT RECORDS SEARCHED / DATA CURRENCY TRACKING

Date of Government Version: 06/30/2020
Date Data Arrived at EDR: 07/15/2020
Date Made Active in Reports: 07/21/2020
Number of Days to Update: 6

Source: Department of Justice, Consent Decree Library
Telephone: Varies
Last EDR Contact: 10/01/2020
Next Scheduled EDR Contact: 01/18/2021
Data Release Frequency: Varies

BRS: Biennial Reporting System

The Biennial Reporting System is a national system administered by the EPA that collects data on the generation and management of hazardous waste. BRS captures detailed data from two groups: Large Quantity Generators (LQG) and Treatment, Storage, and Disposal Facilities.

Date of Government Version: 12/31/2015
Date Data Arrived at EDR: 02/22/2017
Date Made Active in Reports: 09/28/2017
Number of Days to Update: 218

Source: EPA/NTIS
Telephone: 800-424-9346
Last EDR Contact: 09/22/2020
Next Scheduled EDR Contact: 01/04/2021
Data Release Frequency: Biennially

INDIAN RESERV: Indian Reservations

This map layer portrays Indian administered lands of the United States that have any area equal to or greater than 640 acres.

Date of Government Version: 12/31/2014
Date Data Arrived at EDR: 07/14/2015
Date Made Active in Reports: 01/10/2017
Number of Days to Update: 546

Source: USGS
Telephone: 202-208-3710
Last EDR Contact: 10/06/2020
Next Scheduled EDR Contact: 01/18/2021
Data Release Frequency: Semi-Annually

FUSRAP: Formerly Utilized Sites Remedial Action Program

DOE established the Formerly Utilized Sites Remedial Action Program (FUSRAP) in 1974 to remediate sites where radioactive contamination remained from Manhattan Project and early U.S. Atomic Energy Commission (AEC) operations.

Date of Government Version: 08/08/2017
Date Data Arrived at EDR: 09/11/2018
Date Made Active in Reports: 09/14/2018
Number of Days to Update: 3

Source: Department of Energy
Telephone: 202-586-3559
Last EDR Contact: 07/28/2020
Next Scheduled EDR Contact: 11/16/2020
Data Release Frequency: Varies

UMTRA: Uranium Mill Tailings Sites

Uranium ore was mined by private companies for federal government use in national defense programs. When the mills shut down, large piles of the sand-like material (mill tailings) remain after uranium has been extracted from the ore. Levels of human exposure to radioactive materials from the piles are low; however, in some cases tailings were used as construction materials before the potential health hazards of the tailings were recognized.

Date of Government Version: 08/30/2019
Date Data Arrived at EDR: 11/15/2019
Date Made Active in Reports: 01/28/2020
Number of Days to Update: 74

Source: Department of Energy
Telephone: 505-845-0011
Last EDR Contact: 08/21/2020
Next Scheduled EDR Contact: 11/30/2020
Data Release Frequency: Varies

LEAD SMELTER 1: Lead Smelter Sites

A listing of former lead smelter site locations.

Date of Government Version: 07/29/2020
Date Data Arrived at EDR: 08/03/2020
Date Made Active in Reports: 08/25/2020
Number of Days to Update: 22

Source: Environmental Protection Agency
Telephone: 703-603-8787
Last EDR Contact: 10/01/2020
Next Scheduled EDR Contact: 01/11/2021
Data Release Frequency: Varies

LEAD SMELTER 2: Lead Smelter Sites

A list of several hundred sites in the U.S. where secondary lead smelting was done from 1931 and 1964. These sites may pose a threat to public health through ingestion or inhalation of contaminated soil or dust

GOVERNMENT RECORDS SEARCHED / DATA CURRENCY TRACKING

Date of Government Version: 04/05/2001
Date Data Arrived at EDR: 10/27/2010
Date Made Active in Reports: 12/02/2010
Number of Days to Update: 36

Source: American Journal of Public Health
Telephone: 703-305-6451
Last EDR Contact: 12/02/2009
Next Scheduled EDR Contact: N/A
Data Release Frequency: No Update Planned

US AIRS (AFS): Aerometric Information Retrieval System Facility Subsystem (AFS)

The database is a sub-system of Aerometric Information Retrieval System (AIRS). AFS contains compliance data on air pollution point sources regulated by the U.S. EPA and/or state and local air regulatory agencies. This information comes from source reports by various stationary sources of air pollution, such as electric power plants, steel mills, factories, and universities, and provides information about the air pollutants they produce. Action, air program, air program pollutant, and general level plant data. It is used to track emissions and compliance data from industrial plants.

Date of Government Version: 10/12/2016
Date Data Arrived at EDR: 10/26/2016
Date Made Active in Reports: 02/03/2017
Number of Days to Update: 100

Source: EPA
Telephone: 202-564-2496
Last EDR Contact: 09/26/2017
Next Scheduled EDR Contact: 01/08/2018
Data Release Frequency: Annually

US AIRS MINOR: Air Facility System Data

A listing of minor source facilities.

Date of Government Version: 10/12/2016
Date Data Arrived at EDR: 10/26/2016
Date Made Active in Reports: 02/03/2017
Number of Days to Update: 100

Source: EPA
Telephone: 202-564-2496
Last EDR Contact: 09/26/2017
Next Scheduled EDR Contact: 01/08/2018
Data Release Frequency: Annually

US MINES: Mines Master Index File

Contains all mine identification numbers issued for mines active or opened since 1971. The data also includes violation information.

Date of Government Version: 05/01/2020
Date Data Arrived at EDR: 05/21/2020
Date Made Active in Reports: 08/13/2020
Number of Days to Update: 84

Source: Department of Labor, Mine Safety and Health Administration
Telephone: 303-231-5959
Last EDR Contact: 08/25/2020
Next Scheduled EDR Contact: 12/07/2020
Data Release Frequency: Semi-Annually

MINES VIOLATIONS: MSHA Violation Assessment Data

Mines violation and assessment information. Department of Labor, Mine Safety & Health Administration.

Date of Government Version: 05/28/2020
Date Data Arrived at EDR: 05/28/2020
Date Made Active in Reports: 08/13/2020
Number of Days to Update: 77

Source: DOL, Mine Safety & Health Admi
Telephone: 202-693-9424
Last EDR Contact: 09/10/2020
Next Scheduled EDR Contact: 12/14/2020
Data Release Frequency: Quarterly

US MINES 2: Ferrous and Nonferrous Metal Mines Database Listing

This map layer includes ferrous (ferrous metal mines are facilities that extract ferrous metals, such as iron ore or molybdenum) and nonferrous (Nonferrous metal mines are facilities that extract nonferrous metals, such as gold, silver, copper, zinc, and lead) metal mines in the United States.

Date of Government Version: 05/06/2020
Date Data Arrived at EDR: 05/27/2020
Date Made Active in Reports: 08/13/2020
Number of Days to Update: 78

Source: USGS
Telephone: 703-648-7709
Last EDR Contact: 08/28/2020
Next Scheduled EDR Contact: 12/07/2020
Data Release Frequency: Varies

GOVERNMENT RECORDS SEARCHED / DATA CURRENCY TRACKING

US MINES 3: Active Mines & Mineral Plants Database Listing

Active Mines and Mineral Processing Plant operations for commodities monitored by the Minerals Information Team of the USGS.

Date of Government Version: 04/14/2011	Source: USGS
Date Data Arrived at EDR: 06/08/2011	Telephone: 703-648-7709
Date Made Active in Reports: 09/13/2011	Last EDR Contact: 08/28/2020
Number of Days to Update: 97	Next Scheduled EDR Contact: 12/07/2020
	Data Release Frequency: Varies

ABANDONED MINES: Abandoned Mines

An inventory of land and water impacted by past mining (primarily coal mining) is maintained by OSMRE to provide information needed to implement the Surface Mining Control and Reclamation Act of 1977 (SMCRA). The inventory contains information on the location, type, and extent of AML impacts, as well as, information on the cost associated with the reclamation of those problems. The inventory is based upon field surveys by State, Tribal, and OSMRE program officials. It is dynamic to the extent that it is modified as new problems are identified and existing problems are reclaimed.

Date of Government Version: 06/22/2020	Source: Department of Interior
Date Data Arrived at EDR: 06/22/2020	Telephone: 202-208-2609
Date Made Active in Reports: 09/10/2020	Last EDR Contact: 09/16/2020
Number of Days to Update: 80	Next Scheduled EDR Contact: 12/21/2020
	Data Release Frequency: Quarterly

FINDS: Facility Index System/Facility Registry System

Facility Index System. FINDS contains both facility information and 'pointers' to other sources that contain more detail. EDR includes the following FINDS databases in this report: PCS (Permit Compliance System), AIRS (Aerometric Information Retrieval System), DOCKET (Enforcement Docket used to manage and track information on civil judicial enforcement cases for all environmental statutes), FURS (Federal Underground Injection Control), C-DOCKET (Criminal Docket System used to track criminal enforcement actions for all environmental statutes), FFIS (Federal Facilities Information System), STATE (State Environmental Laws and Statutes), and PADS (PCB Activity Data System).

Date of Government Version: 02/03/2020	Source: EPA
Date Data Arrived at EDR: 03/03/2020	Telephone: (312) 353-2000
Date Made Active in Reports: 05/28/2020	Last EDR Contact: 09/15/2020
Number of Days to Update: 86	Next Scheduled EDR Contact: 12/14/2020
	Data Release Frequency: Quarterly

UXO: Unexploded Ordnance Sites

A listing of unexploded ordnance site locations

Date of Government Version: 12/31/2018	Source: Department of Defense
Date Data Arrived at EDR: 07/02/2020	Telephone: 703-704-1564
Date Made Active in Reports: 09/17/2020	Last EDR Contact: 10/08/2020
Number of Days to Update: 77	Next Scheduled EDR Contact: 01/25/2021
	Data Release Frequency: Varies

ECHO: Enforcement & Compliance History Information

ECHO provides integrated compliance and enforcement information for about 800,000 regulated facilities nationwide.

Date of Government Version: 06/27/2020	Source: Environmental Protection Agency
Date Data Arrived at EDR: 07/02/2020	Telephone: 202-564-2280
Date Made Active in Reports: 09/28/2020	Last EDR Contact: 10/06/2020
Number of Days to Update: 88	Next Scheduled EDR Contact: 01/18/2021
	Data Release Frequency: Quarterly

DOCKET HWC: Hazardous Waste Compliance Docket Listing

A complete list of the Federal Agency Hazardous Waste Compliance Docket Facilities.

GOVERNMENT RECORDS SEARCHED / DATA CURRENCY TRACKING

Date of Government Version: 05/31/2018
Date Data Arrived at EDR: 07/26/2018
Date Made Active in Reports: 10/05/2018
Number of Days to Update: 71

Source: Environmental Protection Agency
Telephone: 202-564-0527
Last EDR Contact: 08/19/2020
Next Scheduled EDR Contact: 12/07/2020
Data Release Frequency: Varies

FUELS PROGRAM: EPA Fuels Program Registered Listing

This listing includes facilities that are registered under the Part 80 (Code of Federal Regulations) EPA Fuels Programs. All companies now are required to submit new and updated registrations.

Date of Government Version: 08/17/2020
Date Data Arrived at EDR: 08/17/2020
Date Made Active in Reports: 10/21/2020
Number of Days to Update: 65

Source: EPA
Telephone: 800-385-6164
Last EDR Contact: 08/17/2020
Next Scheduled EDR Contact: 11/30/2020
Data Release Frequency: Quarterly

AIRS: Air Inventory Listing

A listing of air permits and emissions information.

Date of Government Version: 06/25/2020
Date Data Arrived at EDR: 06/25/2020
Date Made Active in Reports: 09/11/2020
Number of Days to Update: 78

Source: Illinois EPA
Telephone: 217-557-0314
Last EDR Contact: 09/23/2020
Next Scheduled EDR Contact: 01/11/2021
Data Release Frequency: Varies

ASBESTOS: ASBESTOS

A listing of asbestos abatement & demolition project site locations in the state.

Date of Government Version: 06/24/2020
Date Data Arrived at EDR: 06/25/2020
Date Made Active in Reports: 09/11/2020
Number of Days to Update: 78

Source: Illinois EPA
Telephone: 217-558-5101
Last EDR Contact: 09/23/2020
Next Scheduled EDR Contact: 01/11/2021
Data Release Frequency: Varies

BOL: Bureau of Land Inventory Database

Bureau of Land inventory for facility information. Data results are cross-linked with all on-line database system applications from IEPA - Bureau of Land as well as USEPA FRS database.

Date of Government Version: 02/26/2020
Date Data Arrived at EDR: 02/28/2020
Date Made Active in Reports: 05/05/2020
Number of Days to Update: 67

Source: Illinois Environmental Protection Agency
Telephone: 217-785-9407
Last EDR Contact: 08/19/2020
Next Scheduled EDR Contact: 12/07/2020
Data Release Frequency: Varies

CHICAGO ENV: Environmental Records Dataset

This dataset serves as a lookup table to determine if environmental records exist in a Chicago Department of Public Health (CDPH) environmental dataset for a given address. COMPLAINTS: A "Y" indicates that one or more records exist in the CDPH Environmental Complaints dataset. NESHAPS and DEMOLITON NOTICES: A "Y" indicates that one or more records exist in the CDPH Asbestos and Demolition Notification dataset. ENFORCEMENT: A "Y" indicates that one or more records exist in the CDPH Environmental Enforcement dataset. INSPECTIONS: A "Y" indicates that one or more records exist in the CDPH Environmental Inspections dataset. PERMITS: A "Y" indicates that one or more records exist in the CDPH Environmental Permits dataset. TANKS: A "Y" indicates that one or more records exist in the CDPH Storage Tanks dataset.

Date of Government Version: 06/10/2020
Date Data Arrived at EDR: 06/16/2020
Date Made Active in Reports: 08/28/2020
Number of Days to Update: 73

Source: Chicago Department of Public Health
Telephone: 312-745-3136
Last EDR Contact: 09/15/2020
Next Scheduled EDR Contact: 12/28/2020
Data Release Frequency: Varies

GOVERNMENT RECORDS SEARCHED / DATA CURRENCY TRACKING

COAL ASH: Coal Ash Site Listing

A listing of coal ash site locations.

Date of Government Version: 10/01/2011
Date Data Arrived at EDR: 03/09/2012
Date Made Active in Reports: 04/10/2012
Number of Days to Update: 32

Source: Illinois EPA
Telephone: 217-782-1654
Last EDR Contact: 08/19/2020
Next Scheduled EDR Contact: 12/07/2020
Data Release Frequency: Annually

DRYCLEANERS: Illinois Licensed Drycleaners

Any retail drycleaning facility in Illinois must apply for a license through the Illinois Drycleaner Environmental Response Trust Fund. Drycleaner Environmental Response Trust Fund of Illinois.

Date of Government Version: 05/17/2020
Date Data Arrived at EDR: 05/18/2020
Date Made Active in Reports: 07/16/2020
Number of Days to Update: 59

Source: Drycleaner Environmental Response Trust Fund of Illinois
Telephone: 800-765-4041
Last EDR Contact: 08/17/2020
Next Scheduled EDR Contact: 11/30/2020
Data Release Frequency: Varies

Financial Assurance: Financial Assurance Information Listing

Information for hazardous waste facilities. Financial assurance is intended to ensure that resources are available to pay for the cost of closure, post-closure care, and corrective measures if the owner or operator of a regulated facility is unable or unwilling to pay.

Date of Government Version: 04/17/2020
Date Data Arrived at EDR: 06/05/2020
Date Made Active in Reports: 08/24/2020
Number of Days to Update: 80

Source: Illinois Environmental Protection Agency
Telephone: 217-782-9887
Last EDR Contact: 08/11/2020
Next Scheduled EDR Contact: 11/30/2020
Data Release Frequency: No Update Planned

HWAR: Hazard Waste Annual Report

Each year, Illinois hazardous-waste generators tell the Illinois EPA the amounts and kinds of hazardous waste they produced during the previous year. Generators indicate by code the types of wastes produced and the steps they took to manage these wastes. If some or all of these wastes were sent to commercial treatment, storage, and disposal facilities (TSDFs), that information and the identity of each receiving facility also are submitted. Illinois TSDFs likewise report the types and quantities of wastes received from in-state and out-of-state generators; they also report the procedures they used to manage these wastes.

Date of Government Version: 12/31/2018
Date Data Arrived at EDR: 04/30/2020
Date Made Active in Reports: 07/17/2020
Number of Days to Update: 78

Source: Illinois EPA
Telephone: 217-524-3300
Last EDR Contact: 10/01/2020
Next Scheduled EDR Contact: 01/18/2021
Data Release Frequency: Annually

IMPDMNT: Surface Impoundment Inventory

Statewide inventory of industrial, municipal, mining, oil & gas, and large agricultural impoundment. This study was conducted by the Illinois EPA to assess potential for contamination of shallow aquifers. This was a one-time study. Although many of the impoundments may no longer be present, the sites may be contaminated.

Date of Government Version: 12/31/1980
Date Data Arrived at EDR: 03/08/2002
Date Made Active in Reports: 06/03/2002
Number of Days to Update: 87

Source: Illinois Waste Management & Research Center
Telephone: 217-333-8940
Last EDR Contact: 02/20/2002
Next Scheduled EDR Contact: N/A
Data Release Frequency: No Update Planned

NPDES: A Listing of Active Permits

A listing of facilities currently active in the state. The types of permits are public, private, federal and state.

Date of Government Version: 04/16/2014
Date Data Arrived at EDR: 04/18/2014
Date Made Active in Reports: 05/20/2014
Number of Days to Update: 32

Source: Illinois EPA
Telephone: 217-782-0610
Last EDR Contact: 09/23/2020
Next Scheduled EDR Contact: 01/11/2021
Data Release Frequency: Varies

GOVERNMENT RECORDS SEARCHED / DATA CURRENCY TRACKING

PIMW: Potentially Infectious Medical Waste

Potentially Infectious Medical Waste (PIMW) is waste generated in connection with the diagnosis, treatment (i.e., provision of medical services), or immunization of human beings or animals; research pertaining to the provision of medical services; or the provision or testing of biologicals.

Date of Government Version: 06/15/2020	Source: Illinois EPA
Date Data Arrived at EDR: 06/17/2020	Telephone: 217-524-3289
Date Made Active in Reports: 09/01/2020	Last EDR Contact: 09/14/2020
Number of Days to Update: 76	Next Scheduled EDR Contact: 12/28/2020
	Data Release Frequency: Varies

TIER 2: Tier 2 Information Listing

A listing of facilities which store or manufacture hazardous materials and submit a chemical inventory report.

Date of Government Version: 12/31/2019	Source: Illinois Emergency Management Agency
Date Data Arrived at EDR: 05/13/2020	Telephone: 217-785-9860
Date Made Active in Reports: 07/29/2020	Last EDR Contact: 08/04/2020
Number of Days to Update: 77	Next Scheduled EDR Contact: 11/23/2020
	Data Release Frequency: Annually

UIC: Underground Injection Wells

Injection wells are used for disposal of fluids by "injection" into the subsurface. The construction of injection wells range from very technical designs with twenty-four hour monitoring to simply a hole dug in the ground to control runoff. As a result of this diversity, the UIC Program divides injection wells into five different classes.

Date of Government Version: 06/25/2018	Source: Illinois EPA
Date Data Arrived at EDR: 09/04/2018	Telephone: 217-782-9878
Date Made Active in Reports: 09/11/2018	Last EDR Contact: 08/07/2020
Number of Days to Update: 7	Next Scheduled EDR Contact: 11/30/2020
	Data Release Frequency: Semi-Annually

PCS ENF: Enforcement data

No description is available for this data

Date of Government Version: 12/31/2014	Source: EPA
Date Data Arrived at EDR: 02/05/2015	Telephone: 202-564-2497
Date Made Active in Reports: 03/06/2015	Last EDR Contact: 10/02/2020
Number of Days to Update: 29	Next Scheduled EDR Contact: 01/18/2021
	Data Release Frequency: Varies

PCS INACTIVE: Listing of Inactive PCS Permits

An inactive permit is a facility that has shut down or is no longer discharging.

Date of Government Version: 11/05/2014	Source: EPA
Date Data Arrived at EDR: 01/06/2015	Telephone: 202-564-2496
Date Made Active in Reports: 05/06/2015	Last EDR Contact: 10/02/2020
Number of Days to Update: 120	Next Scheduled EDR Contact: 01/18/2021
	Data Release Frequency: Semi-Annually

PCS: Permit Compliance System

PCS is a computerized management information system that contains data on National Pollutant Discharge Elimination System (NPDES) permit holding facilities. PCS tracks the permit, compliance, and enforcement status of NPDES facilities.

Date of Government Version: 07/14/2011	Source: EPA, Office of Water
Date Data Arrived at EDR: 08/05/2011	Telephone: 202-564-2496
Date Made Active in Reports: 09/29/2011	Last EDR Contact: 10/02/2020
Number of Days to Update: 55	Next Scheduled EDR Contact: 01/18/2021
	Data Release Frequency: Semi-Annually

GOVERNMENT RECORDS SEARCHED / DATA CURRENCY TRACKING

MINES MRDS: Mineral Resources Data System
Mineral Resources Data System

Date of Government Version: 04/06/2018
Date Data Arrived at EDR: 10/21/2019
Date Made Active in Reports: 10/24/2019
Number of Days to Update: 3

Source: USGS
Telephone: 703-648-6533
Last EDR Contact: 08/28/2020
Next Scheduled EDR Contact: 12/07/2020
Data Release Frequency: Varies

EDR HIGH RISK HISTORICAL RECORDS

EDR Exclusive Records

EDR MGP: EDR Proprietary Manufactured Gas Plants

The EDR Proprietary Manufactured Gas Plant Database includes records of coal gas plants (manufactured gas plants) compiled by EDR's researchers. Manufactured gas sites were used in the United States from the 1800's to 1950's to produce a gas that could be distributed and used as fuel. These plants used whale oil, rosin, coal, or a mixture of coal, oil, and water that also produced a significant amount of waste. Many of the byproducts of the gas production, such as coal tar (oily waste containing volatile and non-volatile chemicals), sludges, oils and other compounds are potentially hazardous to human health and the environment. The byproduct from this process was frequently disposed of directly at the plant site and can remain or spread slowly, serving as a continuous source of soil and groundwater contamination.

Date of Government Version: N/A
Date Data Arrived at EDR: N/A
Date Made Active in Reports: N/A
Number of Days to Update: N/A

Source: EDR, Inc.
Telephone: N/A
Last EDR Contact: N/A
Next Scheduled EDR Contact: N/A
Data Release Frequency: No Update Planned

EDR Hist Auto: EDR Exclusive Historical Auto Stations

EDR has searched selected national collections of business directories and has collected listings of potential gas station/filling station/service station sites that were available to EDR researchers. EDR's review was limited to those categories of sources that might, in EDR's opinion, include gas station/filling station/service station establishments. The categories reviewed included, but were not limited to gas, gas station, gasoline station, filling station, auto, automobile repair, auto service station, service station, etc. This database falls within a category of information EDR classifies as "High Risk Historical Records", or HRHR. EDR's HRHR effort presents unique and sometimes proprietary data about past sites and operations that typically create environmental concerns, but may not show up in current government records searches.

Date of Government Version: N/A
Date Data Arrived at EDR: N/A
Date Made Active in Reports: N/A
Number of Days to Update: N/A

Source: EDR, Inc.
Telephone: N/A
Last EDR Contact: N/A
Next Scheduled EDR Contact: N/A
Data Release Frequency: Varies

EDR Hist Cleaner: EDR Exclusive Historical Cleaners

EDR has searched selected national collections of business directories and has collected listings of potential dry cleaner sites that were available to EDR researchers. EDR's review was limited to those categories of sources that might, in EDR's opinion, include dry cleaning establishments. The categories reviewed included, but were not limited to dry cleaners, cleaners, laundry, laundromat, cleaning/laundry, wash & dry etc. This database falls within a category of information EDR classifies as "High Risk Historical Records", or HRHR. EDR's HRHR effort presents unique and sometimes proprietary data about past sites and operations that typically create environmental concerns, but may not show up in current government records searches.

Date of Government Version: N/A
Date Data Arrived at EDR: N/A
Date Made Active in Reports: N/A
Number of Days to Update: N/A

Source: EDR, Inc.
Telephone: N/A
Last EDR Contact: N/A
Next Scheduled EDR Contact: N/A
Data Release Frequency: Varies

GOVERNMENT RECORDS SEARCHED / DATA CURRENCY TRACKING

EDR RECOVERED GOVERNMENT ARCHIVES

Exclusive Recovered Govt. Archives

RGA HWS: Recovered Government Archive State Hazardous Waste Facilities List

The EDR Recovered Government Archive State Hazardous Waste database provides a list of SHWS incidents derived from historical databases and includes many records that no longer appear in current government lists. Compiled from Records formerly available from the Department of Natural Resources in Illinois.

Date of Government Version: N/A	Source: Department of Natural Resources
Date Data Arrived at EDR: 07/01/2013	Telephone: N/A
Date Made Active in Reports: 12/30/2013	Last EDR Contact: 06/01/2012
Number of Days to Update: 182	Next Scheduled EDR Contact: N/A
	Data Release Frequency: Varies

RGA LF: Recovered Government Archive Solid Waste Facilities List

The EDR Recovered Government Archive Landfill database provides a list of landfills derived from historical databases and includes many records that no longer appear in current government lists. Compiled from Records formerly available from the Illinois Environmental Protection Agency in Illinois.

Date of Government Version: N/A	Source: Illinois Environmental Protection Agency
Date Data Arrived at EDR: 07/01/2013	Telephone: N/A
Date Made Active in Reports: 01/10/2014	Last EDR Contact: 06/01/2012
Number of Days to Update: 193	Next Scheduled EDR Contact: N/A
	Data Release Frequency: Varies

RGA LUST: Recovered Government Archive Leaking Underground Storage Tank

The EDR Recovered Government Archive Leaking Underground Storage Tank database provides a list of LUST incidents derived from historical databases and includes many records that no longer appear in current government lists. Compiled from Records formerly available from the Illinois Environmental Protection Agency in Illinois.

Date of Government Version: N/A	Source: Illinois Environmental Protection Agency
Date Data Arrived at EDR: 07/01/2013	Telephone: N/A
Date Made Active in Reports: 12/30/2013	Last EDR Contact: 06/01/2012
Number of Days to Update: 182	Next Scheduled EDR Contact: N/A
	Data Release Frequency: Varies

OTHER DATABASE(S)

Depending on the geographic area covered by this report, the data provided in these specialty databases may or may not be complete. For example, the existence of wetlands information data in a specific report does not mean that all wetlands in the area covered by the report are included. Moreover, the absence of any reported wetlands information does not necessarily mean that wetlands do not exist in the area covered by the report.

CT MANIFEST: Hazardous Waste Manifest Data

Facility and manifest data. Manifest is a document that lists and tracks hazardous waste from the generator through transporters to a tsd facility.

Date of Government Version: 08/10/2020	Source: Department of Energy & Environmental Protection
Date Data Arrived at EDR: 10/20/2020	Telephone: 860-424-3375
Date Made Active in Reports: 11/02/2020	Last EDR Contact: 10/20/2020
Number of Days to Update: 13	Next Scheduled EDR Contact: 11/23/2020
	Data Release Frequency: No Update Planned

NJ MANIFEST: Manifest Information

Hazardous waste manifest information.

Date of Government Version: 12/31/2018	Source: Department of Environmental Protection
Date Data Arrived at EDR: 04/10/2019	Telephone: N/A
Date Made Active in Reports: 05/16/2019	Last EDR Contact: 10/09/2020
Number of Days to Update: 36	Next Scheduled EDR Contact: 01/18/2021
	Data Release Frequency: Annually

GOVERNMENT RECORDS SEARCHED / DATA CURRENCY TRACKING

NY MANIFEST: Facility and Manifest Data

Manifest is a document that lists and tracks hazardous waste from the generator through transporters to a TSD facility.

Date of Government Version: 01/01/2019
Date Data Arrived at EDR: 04/29/2020
Date Made Active in Reports: 07/10/2020
Number of Days to Update: 72

Source: Department of Environmental Conservation
Telephone: 518-402-8651
Last EDR Contact: 10/30/2020
Next Scheduled EDR Contact: 02/08/2021
Data Release Frequency: Quarterly

PA MANIFEST: Manifest Information

Hazardous waste manifest information.

Date of Government Version: 06/30/2018
Date Data Arrived at EDR: 07/19/2019
Date Made Active in Reports: 09/10/2019
Number of Days to Update: 53

Source: Department of Environmental Protection
Telephone: 717-783-8990
Last EDR Contact: 10/07/2020
Next Scheduled EDR Contact: 01/25/2021
Data Release Frequency: Annually

RI MANIFEST: Manifest information

Hazardous waste manifest information

Date of Government Version: 12/31/2018
Date Data Arrived at EDR: 10/02/2019
Date Made Active in Reports: 12/10/2019
Number of Days to Update: 69

Source: Department of Environmental Management
Telephone: 401-222-2797
Last EDR Contact: 08/11/2020
Next Scheduled EDR Contact: 11/30/2020
Data Release Frequency: Annually

WI MANIFEST: Manifest Information

Hazardous waste manifest information.

Date of Government Version: 05/31/2018
Date Data Arrived at EDR: 06/19/2019
Date Made Active in Reports: 09/03/2019
Number of Days to Update: 76

Source: Department of Natural Resources
Telephone: N/A
Last EDR Contact: 09/02/2020
Next Scheduled EDR Contact: 12/21/2020
Data Release Frequency: Annually

Oil/Gas Pipelines

Source: Endeavor Business Media

Petroleum Bundle (Crude Oil, Refined Products, Petrochemicals, Gas Liquids (LPG/NGL), and Specialty Gases (Miscellaneous)) N = Natural Gas Bundle (Natural Gas, Gas Liquids (LPG/NGL), and Specialty Gases (Miscellaneous)). This map includes information copyrighted by Endeavor Business Media. This information is provided on a best effort basis and Endeavor Business Media does not guarantee its accuracy nor warrant its fitness for any particular purpose. Such information has been reprinted with the permission of Endeavor Business Media.

Electric Power Transmission Line Data

Source: Endeavor Business Media

This map includes information copyrighted by Endeavor Business Media. This information is provided on a best effort basis and Endeavor Business Media does not guarantee its accuracy nor warrant its fitness for any particular purpose. Such information has been reprinted with the permission of Endeavor Business Media.

Sensitive Receptors: There are individuals deemed sensitive receptors due to their fragile immune systems and special sensitivity to environmental discharges. These sensitive receptors typically include the elderly, the sick, and children. While the location of all sensitive receptors cannot be determined, EDR indicates those buildings and facilities - schools, daycares, hospitals, medical centers, and nursing homes - where individuals who are sensitive receptors are likely to be located.

AHA Hospitals:

Source: American Hospital Association, Inc.
Telephone: 312-280-5991

The database includes a listing of hospitals based on the American Hospital Association's annual survey of hospitals.

Medical Centers: Provider of Services Listing

Source: Centers for Medicare & Medicaid Services
Telephone: 410-786-3000

A listing of hospitals with Medicare provider number, produced by Centers of Medicare & Medicaid Services, a federal agency within the U.S. Department of Health and Human Services.

GOVERNMENT RECORDS SEARCHED / DATA CURRENCY TRACKING

Nursing Homes

Source: National Institutes of Health

Telephone: 301-594-6248

Information on Medicare and Medicaid certified nursing homes in the United States.

Public Schools

Source: National Center for Education Statistics

Telephone: 202-502-7300

The National Center for Education Statistics' primary database on elementary and secondary public education in the United States. It is a comprehensive, annual, national statistical database of all public elementary and secondary schools and school districts, which contains data that are comparable across all states.

Private Schools

Source: National Center for Education Statistics

Telephone: 202-502-7300

The National Center for Education Statistics' primary database on private school locations in the United States.

Daycare Centers: Homes & Centers Listing

Source: Department of Children & Family Services

Telephone: 312-814-4150

Flood Zone Data: This data was obtained from the Federal Emergency Management Agency (FEMA). It depicts 100-year and 500-year flood zones as defined by FEMA. It includes the National Flood Hazard Layer (NFHL) which incorporates Flood Insurance Rate Map (FIRM) data and Q3 data from FEMA in areas not covered by NFHL.

Source: FEMA

Telephone: 877-336-2627

Date of Government Version: 2003, 2015

NWI: National Wetlands Inventory. This data, available in select counties across the country, was obtained by EDR in 2002, 2005 and 2010 from the U.S. Fish and Wildlife Service.

State Wetlands Data: Wetland Inventory

Source: Illinois State Geological Survey

Telephone: 217-333-4747

Current USGS 7.5 Minute Topographic Map

Source: U.S. Geological Survey

STREET AND ADDRESS INFORMATION

© 2015 TomTom North America, Inc. All rights reserved. This material is proprietary and the subject of copyright protection and other intellectual property rights owned by or licensed to Tele Atlas North America, Inc. The use of this material is subject to the terms of a license agreement. You will be held liable for any unauthorized copying or disclosure of this material.

GEOCHECK® - PHYSICAL SETTING SOURCE ADDENDUM

TARGET PROPERTY ADDRESS

HOBSON ROAD
HOBSON ROAD
DOWNERS GROVE, IL 60516

TARGET PROPERTY COORDINATES

Latitude (North): 41.771694 - 41° 46' 18.10"
Longitude (West): 88.048016 - 88° 2' 52.86"
Universal Tranverse Mercator: Zone 16
UTM X (Meters): 412893.3
UTM Y (Meters): 4624745.5
Elevation: 705 ft. above sea level

USGS TOPOGRAPHIC MAP

Target Property Map: 5680801 WHEATON, IL
Version Date: 2012

South Map: 5680777 ROMEOVILLE, IL
Version Date: 2012

EDR's GeoCheck Physical Setting Source Addendum is provided to assist the environmental professional in forming an opinion about the impact of potential contaminant migration.

Assessment of the impact of contaminant migration generally has two principle investigative components:

1. Groundwater flow direction, and
2. Groundwater flow velocity.

Groundwater flow direction may be impacted by surface topography, hydrology, hydrogeology, characteristics of the soil, and nearby wells. Groundwater flow velocity is generally impacted by the nature of the geologic strata.

GEOCHECK® - PHYSICAL SETTING SOURCE SUMMARY

GROUNDWATER FLOW DIRECTION INFORMATION

Groundwater flow direction for a particular site is best determined by a qualified environmental professional using site-specific well data. If such data is not reasonably ascertainable, it may be necessary to rely on other sources of information, such as surface topographic information, hydrologic information, hydrogeologic data collected on nearby properties, and regional groundwater flow information (from deep aquifers).

TOPOGRAPHIC INFORMATION

Surface topography may be indicative of the direction of surficial groundwater flow. This information can be used to assist the environmental professional in forming an opinion about the impact of nearby contaminated properties or, should contamination exist on the target property, what downgradient sites might be impacted.

TARGET PROPERTY TOPOGRAPHY

General Topographic Gradient: General North

SURROUNDING TOPOGRAPHY: ELEVATION PROFILES

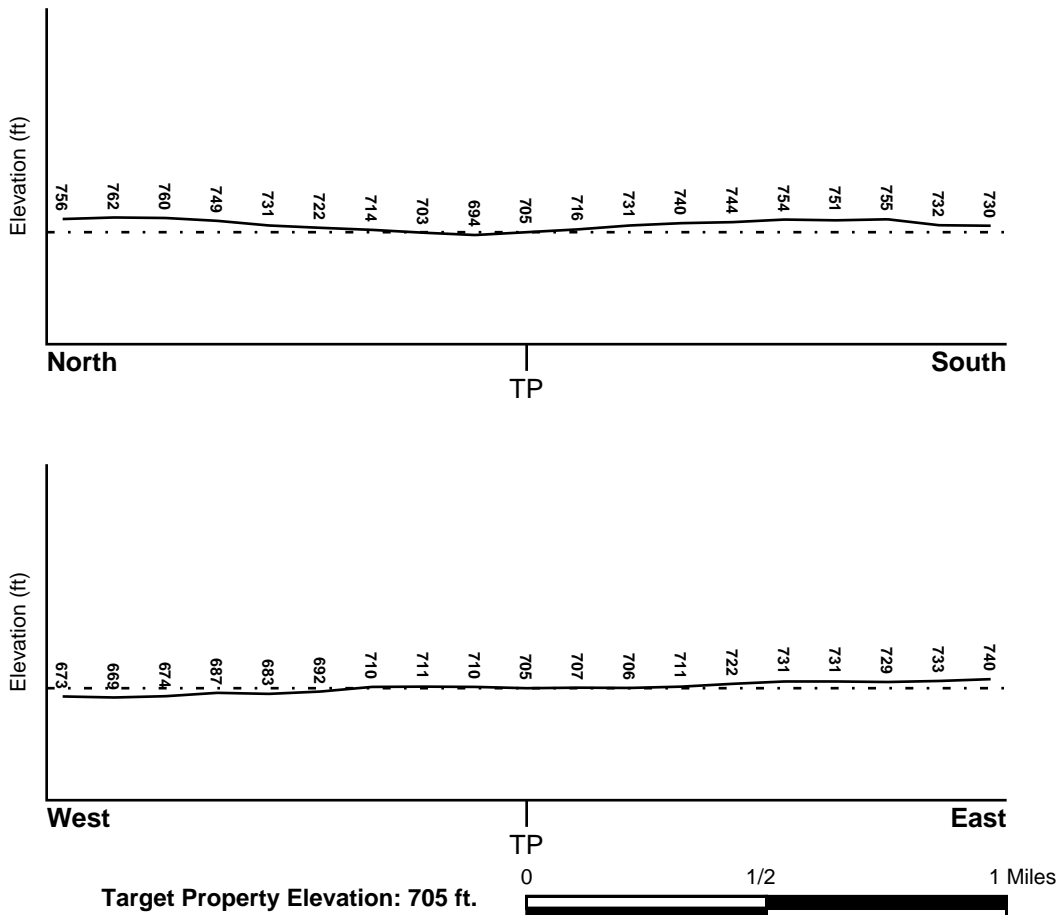

Source: Topography has been determined from the USGS 7.5' Digital Elevation Model and should be evaluated on a relative (not an absolute) basis. Relative elevation information between sites of close proximity should be field verified.

GEOCHECK® - PHYSICAL SETTING SOURCE SUMMARY

HYDROLOGIC INFORMATION

Surface water can act as a hydrologic barrier to groundwater flow. Such hydrologic information can be used to assist the environmental professional in forming an opinion about the impact of nearby contaminated properties or, should contamination exist on the target property, what downgradient sites might be impacted.

Refer to the Physical Setting Source Map following this summary for hydrologic information (major waterways and bodies of water).

FEMA FLOOD ZONE

<u>Flood Plain Panel at Target Property</u>	<u>FEMA Source Type</u>
---	-------------------------

1701970055B	FEMA Q3 Flood data
-------------	--------------------

<u>Additional Panels in search area:</u>	<u>FEMA Source Type</u>
--	-------------------------

1702040005B	FEMA Q3 Flood data
1701970060B	FEMA Q3 Flood data
1702040007B	FEMA Q3 Flood data
1707370001A	FEMA Q3 Flood data
1702040008B	FEMA Q3 Flood data
1707370002A	FEMA Q3 Flood data

NATIONAL WETLAND INVENTORY

<u>NWI Quad at Target Property</u>
WHEATON

<u>NWI Electronic Data Coverage</u>
YES - refer to the Overview Map and Detail Map

HYDROGEOLOGIC INFORMATION

Hydrogeologic information obtained by installation of wells on a specific site can often be an indicator of groundwater flow direction in the immediate area. Such hydrogeologic information can be used to assist the environmental professional in forming an opinion about the impact of nearby contaminated properties or, should contamination exist on the target property, what downgradient sites might be impacted.

Site-Specific Hydrogeological Data:*

Search Radius:	1.25 miles
Status:	Not found

AQUIFLOW®

Search Radius: 1.000 Mile.

EDR has developed the AQUIFLOW Information System to provide data on the general direction of groundwater flow at specific points. EDR has reviewed reports submitted by environmental professionals to regulatory authorities at select sites and has extracted the date of the report, groundwater flow direction as determined hydrogeologically, and the depth to water table.

<u>MAP ID</u>	<u>LOCATION FROM TP</u>	<u>GENERAL DIRECTION GROUNDWATER FLOW</u>
Not Reported		

GEOCHECK® - PHYSICAL SETTING SOURCE SUMMARY

GROUNDWATER FLOW VELOCITY INFORMATION

Groundwater flow velocity information for a particular site is best determined by a qualified environmental professional using site specific geologic and soil strata data. If such data are not reasonably ascertainable, it may be necessary to rely on other sources of information, including geologic age identification, rock stratigraphic unit and soil characteristics data collected on nearby properties and regional soil information. In general, contaminant plumes move more quickly through sandy-gravelly types of soils than silty-clayey types of soils.

GEOLOGIC INFORMATION IN GENERAL AREA OF TARGET PROPERTY

Geologic information can be used by the environmental professional in forming an opinion about the relative speed at which contaminant migration may be occurring.

ROCK STRATIGRAPHIC UNIT

Era:	Paleozoic
System:	Silurian
Series:	Middle Silurian (Niagoaran)
Code:	S2 <i>(decoded above as Era, System & Series)</i>

GEOLOGIC AGE IDENTIFICATION

Category: Stratified Sequence

Geologic Age and Rock Stratigraphic Unit Source: P.G. Schruben, R.E. Arndt and W.J. Bawiec, Geology of the Conterminous U.S. at 1:2,500,000 Scale - a digital representation of the 1974 P.B. King and H.M. Beikman Map, USGS Digital Data Series DDS - 11 (1994).

SSURGO SOIL MAP - 6253905.2s

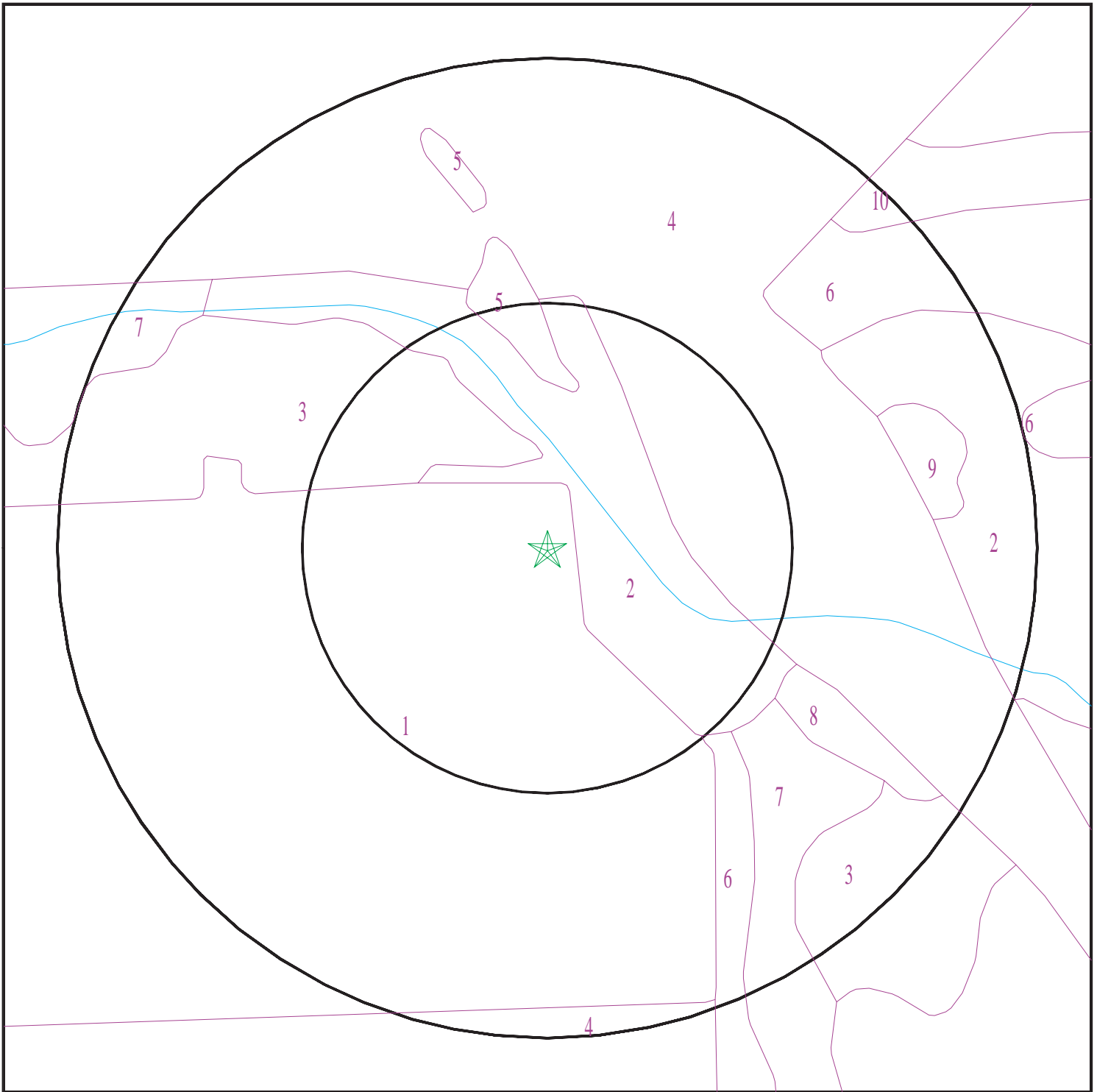

- ★ Target Property
- SSURGO Soil
- Water

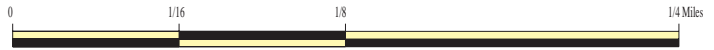

SITE NAME: Hobson Road
ADDRESS: Hobson Road
Downers Grove IL 60516
LAT/LONG: 41.771694 / 88.048016

CLIENT: Ecology and Environment, Inc.
CONTACT: Jeff.hughes@wsp.com
INQUIRY #: 6253905.2s
DATE: November 04, 2020 2:59 pm

GEOCHECK® - PHYSICAL SETTING SOURCE SUMMARY

DOMINANT SOIL COMPOSITION IN GENERAL AREA OF TARGET PROPERTY

The U.S. Department of Agriculture's (USDA) Soil Conservation Service (SCS) leads the National Cooperative Soil Survey (NCSS) and is responsible for collecting, storing, maintaining and distributing soil survey information for privately owned lands in the United States. A soil map in a soil survey is a representation of soil patterns in a landscape. The following information is based on Soil Conservation Service SSURGO data.

Soil Map ID: 1

Soil Component Name: Markham

Soil Surface Texture: silt loam

Hydrologic Group: Class C - Slow infiltration rates. Soils with layers impeding downward movement of water, or soils with moderately fine or fine textures.

Soil Drainage Class: Moderately well drained

Hydric Status: Partially hydric

Corrosion Potential - Uncoated Steel: Moderate

Depth to Bedrock Min: > 0 inches

Depth to Watertable Min: > 15 inches

Soil Layer Information							
Layer	Boundary		Soil Texture Class	Classification		Saturated hydraulic conductivity micro m/sec	Soil Reaction (pH)
	Upper	Lower		AASHTO Group	Unified Soil		
1	0 inches	7 inches	silt loam	Not reported	Not reported	Max: 1.41 Min: 0.42	Max: 8.4 Min: 7.4
2	7 inches	31 inches		Not reported	Not reported	Max: 1.41 Min: 0.42	Max: 8.4 Min: 7.4
3	31 inches	59 inches		Not reported	Not reported	Max: 1.41 Min: 0.42	Max: 8.4 Min: 7.4

Soil Map ID: 2

Soil Component Name: Sawmill

Soil Surface Texture: silty clay loam

Hydrologic Group: Class B - Moderate infiltration rates. Deep and moderately deep, moderately well and well drained soils with moderately coarse textures.

Soil Drainage Class: Poorly drained

GEOCHECK® - PHYSICAL SETTING SOURCE SUMMARY

Hydric Status: All hydric

Corrosion Potential - Uncoated Steel: High

Depth to Bedrock Min: > 0 inches

Depth to Watertable Min: > 15 inches

Soil Layer Information							
Layer	Boundary		Soil Texture Class	Classification		Saturated hydraulic conductivity micro m/sec	Soil Reaction (pH)
	Upper	Lower		AASHTO Group	Unified Soil		
1	0 inches	29 inches	silty clay loam	Silt-Clay Materials (more than 35 pct. passing No. 200), Clayey Soils.	FINE-GRAINED SOILS, Silts and Clays (liquid limit less than 50%), Lean Clay	Max: 14.11 Min: 4.23	Max: 8.4 Min: 6.6
2	29 inches	48 inches	silty clay loam	Silt-Clay Materials (more than 35 pct. passing No. 200), Clayey Soils.	FINE-GRAINED SOILS, Silts and Clays (liquid limit less than 50%), Lean Clay	Max: 14.11 Min: 4.23	Max: 8.4 Min: 6.6
3	48 inches	59 inches	silt loam	Silt-Clay Materials (more than 35 pct. passing No. 200), Clayey Soils.	FINE-GRAINED SOILS, Silts and Clays (liquid limit less than 50%), Lean Clay	Max: 14.11 Min: 4.23	Max: 8.4 Min: 6.6

Soil Map ID: 3

Soil Component Name: Markham

Soil Surface Texture: silty clay loam

Hydrologic Group: Class C - Slow infiltration rates. Soils with layers impeding downward movement of water, or soils with moderately fine or fine textures.

Soil Drainage Class: Moderately well drained

Hydric Status: Not hydric

Corrosion Potential - Uncoated Steel: High

Depth to Bedrock Min: > 0 inches

Depth to Watertable Min: > 76 inches

GEOCHECK® - PHYSICAL SETTING SOURCE SUMMARY

Soil Layer Information							
Layer	Boundary		Soil Texture Class	Classification		Saturated hydraulic conductivity micro m/sec	Soil Reaction (pH)
	Upper	Lower		AASHTO Group	Unified Soil		
1	20 inches	31 inches	silty clay loam	Silt-Clay Materials (more than 35 pct. passing No. 200), Clayey Soils.	FINE-GRAINED SOILS, Silts and Clays (liquid limit less than 50%), Lean Clay Soils.	Max: 1.41 Min: 0.42	Max: 8.4 Min: 7.9
2	0 inches	7 inches	silt loam	Silt-Clay Materials (more than 35 pct. passing No. 200), Clayey Soils.	FINE-GRAINED SOILS, Silts and Clays (liquid limit less than 50%), Lean Clay Soils.	Max: 1.41 Min: 0.42	Max: 8.4 Min: 7.9
3	7 inches	20 inches	silty clay loam	Silt-Clay Materials (more than 35 pct. passing No. 200), Clayey Soils.	FINE-GRAINED SOILS, Silts and Clays (liquid limit less than 50%), Lean Clay Soils.	Max: 1.41 Min: 0.42	Max: 8.4 Min: 7.9
4	31 inches	59 inches	silty clay loam	Silt-Clay Materials (more than 35 pct. passing No. 200), Clayey Soils.	FINE-GRAINED SOILS, Silts and Clays (liquid limit less than 50%), Lean Clay Soils.	Max: 1.41 Min: 0.42	Max: 8.4 Min: 7.9

Soil Map ID: 4

Soil Component Name: Orthents, clayey

Soil Surface Texture: silty clay

Hydrologic Group: Class C - Slow infiltration rates. Soils with layers impeding downward movement of water, or soils with moderately fine or fine textures.

Soil Drainage Class: Moderately well drained

Hydric Status: Not hydric

Corrosion Potential - Uncoated Steel: High

Depth to Bedrock Min: > 0 inches

Depth to Watertable Min: > 84 inches

GEOCHECK® - PHYSICAL SETTING SOURCE SUMMARY

Soil Layer Information							
Layer	Boundary		Soil Texture Class	Classification		Saturated hydraulic conductivity micro m/sec	Soil Reaction (pH)
	Upper	Lower		AASHTO Group	Unified Soil		
1	0 inches	5 inches	silty clay	Silt-Clay Materials (more than 35 pct. passing No. 200), Clayey Soils.	FINE-GRAINED SOILS, Silts and Clays (liquid limit less than 50%), Lean Clay Soils.	Max: 0.42 Min: 0.14	Max: 8.4 Min: 6.1
2	5 inches	59 inches	silty clay	Silt-Clay Materials (more than 35 pct. passing No. 200), Clayey Soils.	FINE-GRAINED SOILS, Silts and Clays (liquid limit less than 50%), Lean Clay Soils.	Max: 0.42 Min: 0.14	Max: 8.4 Min: 6.1

Soil Map ID: 5

Soil Component Name: Water

Soil Surface Texture: silty clay

Hydrologic Group: Class C - Slow infiltration rates. Soils with layers impeding downward movement of water, or soils with moderately fine or fine textures.

Soil Drainage Class:
Hydric Status: Not hydric

Corrosion Potential - Uncoated Steel: Not Reported

Depth to Bedrock Min: > 0 inches

Depth to Watertable Min: > 0 inches

No Layer Information available.

Soil Map ID: 6

Soil Component Name: Markham

Soil Surface Texture: silty clay loam

Hydrologic Group: Class C - Slow infiltration rates. Soils with layers impeding downward movement of water, or soils with moderately fine or fine textures.

Soil Drainage Class: Moderately well drained

GEOCHECK® - PHYSICAL SETTING SOURCE SUMMARY

Hydric Status: Not hydric

Corrosion Potential - Uncoated Steel: High

Depth to Bedrock Min: > 0 inches

Depth to Watertable Min: > 69 inches

Soil Layer Information							
Layer	Boundary		Soil Texture Class	Classification		Saturated hydraulic conductivity micro m/sec	Soil Reaction (pH)
	Upper	Lower		AASHTO Group	Unified Soil		
1	7 inches	20 inches	silty clay loam	Silt-Clay Materials (more than 35 pct. passing No. 200), Clayey Soils.	FINE-GRAINED SOILS, Silts and Clays (liquid limit less than 50%), Lean Clay	Max: 14.11 Min: 4.23	Max: 7.3 Min: 5.6
2	20 inches	29 inches	silty clay loam	Silt-Clay Materials (more than 35 pct. passing No. 200), Clayey Soils.	FINE-GRAINED SOILS, Silts and Clays (liquid limit less than 50%), Lean Clay	Max: 14.11 Min: 4.23	Max: 7.3 Min: 5.6
3	29 inches	59 inches	silty clay loam	Silt-Clay Materials (more than 35 pct. passing No. 200), Clayey Soils.	FINE-GRAINED SOILS, Silts and Clays (liquid limit less than 50%), Lean Clay	Max: 14.11 Min: 4.23	Max: 7.3 Min: 5.6
4	0 inches	7 inches	silt loam	Silt-Clay Materials (more than 35 pct. passing No. 200), Clayey Soils.	FINE-GRAINED SOILS, Silts and Clays (liquid limit less than 50%), Lean Clay	Max: 14.11 Min: 4.23	Max: 7.3 Min: 5.6

Soil Map ID: 7

Soil Component Name: Ashkum

Soil Surface Texture: silty clay loam

Hydrologic Group: Class C - Slow infiltration rates. Soils with layers impeding downward movement of water, or soils with moderately fine or fine textures.

Soil Drainage Class: Poorly drained

GEOCHECK® - PHYSICAL SETTING SOURCE SUMMARY

Hydric Status: All hydric

Corrosion Potential - Uncoated Steel: High

Depth to Bedrock Min: > 0 inches

Depth to Watertable Min: > 15 inches

Soil Layer Information							
Layer	Boundary		Soil Texture Class	Classification		Saturated hydraulic conductivity micro m/sec	Soil Reaction (pH)
	Upper	Lower		AASHTO Group	Unified Soil		
1	53 inches	59 inches	silty clay loam	Silt-Clay Materials (more than 35 pct. passing No. 200), Clayey Soils.	FINE-GRAINED SOILS, Silts and Clays (liquid limit less than 50%), Lean Clay	Max: 4.23 Min: 1.41	Max: 7.8 Min: 6.6
2	0 inches	11 inches	silty clay loam	Silt-Clay Materials (more than 35 pct. passing No. 200), Clayey Soils.	FINE-GRAINED SOILS, Silts and Clays (liquid limit less than 50%), Lean Clay	Max: 4.23 Min: 1.41	Max: 7.8 Min: 6.6
3	11 inches	29 inches	silty clay	Silt-Clay Materials (more than 35 pct. passing No. 200), Clayey Soils.	FINE-GRAINED SOILS, Silts and Clays (liquid limit less than 50%), Lean Clay	Max: 4.23 Min: 1.41	Max: 7.8 Min: 6.6
4	29 inches	53 inches	silty clay loam	Silt-Clay Materials (more than 35 pct. passing No. 200), Clayey Soils.	FINE-GRAINED SOILS, Silts and Clays (liquid limit less than 50%), Lean Clay	Max: 4.23 Min: 1.41	Max: 7.8 Min: 6.6

Soil Map ID: 8

Soil Component Name: Chenoa

Soil Surface Texture: silty clay loam

Hydrologic Group: Class C - Slow infiltration rates. Soils with layers impeding downward movement of water, or soils with moderately fine or fine textures.

Soil Drainage Class: Somewhat poorly drained

GEOCHECK® - PHYSICAL SETTING SOURCE SUMMARY

Hydric Status: Not hydric

Corrosion Potential - Uncoated Steel: High

Depth to Bedrock Min: > 0 inches

Depth to Watertable Min: > 46 inches

Soil Layer Information							
Layer	Boundary		Soil Texture Class	Classification		Saturated hydraulic conductivity micro m/sec	Soil Reaction (pH)
	Upper	Lower		AASHTO Group	Unified Soil		
1	0 inches	11 inches	silty clay loam	Silt-Clay Materials (more than 35 pct. passing No. 200), Clayey Soils.	FINE-GRAINED SOILS, Silts and Clays (liquid limit less than 50%), Lean Clay	Max: 1.41 Min: 0.42	Max: 8.4 Min: 7.4
2	11 inches	31 inches	silty clay loam	Silt-Clay Materials (more than 35 pct. passing No. 200), Clayey Soils.	FINE-GRAINED SOILS, Silts and Clays (liquid limit less than 50%), Lean Clay	Max: 1.41 Min: 0.42	Max: 8.4 Min: 7.4
3	31 inches	35 inches	silty clay loam	Silt-Clay Materials (more than 35 pct. passing No. 200), Clayey Soils.	FINE-GRAINED SOILS, Silts and Clays (liquid limit less than 50%), Lean Clay	Max: 1.41 Min: 0.42	Max: 8.4 Min: 7.4
4	35 inches	59 inches	silty clay loam	Silt-Clay Materials (more than 35 pct. passing No. 200), Clayey Soils.	FINE-GRAINED SOILS, Silts and Clays (liquid limit less than 50%), Lean Clay	Max: 1.41 Min: 0.42	Max: 8.4 Min: 7.4

Soil Map ID: 9

Soil Component Name: Graymont

Soil Surface Texture: silty clay loam

Hydrologic Group: Class C - Slow infiltration rates. Soils with layers impeding downward movement of water, or soils with moderately fine or fine textures.

Soil Drainage Class: Moderately well drained

GEOCHECK® - PHYSICAL SETTING SOURCE SUMMARY

Hydric Status: Not hydric

Corrosion Potential - Uncoated Steel: High

Depth to Bedrock Min: > 0 inches

Depth to Watertable Min: > 84 inches

Soil Layer Information							
Layer	Boundary		Soil Texture Class	Classification		Saturated hydraulic conductivity micro m/sec	Soil Reaction (pH)
	Upper	Lower		AASHTO Group	Unified Soil		
1	33 inches	38 inches	silty clay loam	Silt-Clay Materials (more than 35 pct. passing No. 200), Clayey Soils.	FINE-GRAINED SOILS, Silts and Clays (liquid limit less than 50%), Lean Clay	Max: 1.41 Min: 0.42	Max: 8.4 Min: 7.4
2	0 inches	11 inches	silt loam	Silt-Clay Materials (more than 35 pct. passing No. 200), Clayey Soils.	FINE-GRAINED SOILS, Silts and Clays (liquid limit less than 50%), Lean Clay	Max: 1.41 Min: 0.42	Max: 8.4 Min: 7.4
3	11 inches	33 inches	silty clay loam	Silt-Clay Materials (more than 35 pct. passing No. 200), Clayey Soils.	FINE-GRAINED SOILS, Silts and Clays (liquid limit less than 50%), Lean Clay	Max: 1.41 Min: 0.42	Max: 8.4 Min: 7.4
4	38 inches	59 inches	silty clay loam	Silt-Clay Materials (more than 35 pct. passing No. 200), Clayey Soils.	FINE-GRAINED SOILS, Silts and Clays (liquid limit less than 50%), Lean Clay	Max: 1.41 Min: 0.42	Max: 8.4 Min: 7.4

Soil Map ID: 10

Soil Component Name: Beecher

Soil Surface Texture: silt loam

Hydrologic Group: Class C - Slow infiltration rates. Soils with layers impeding downward movement of water, or soils with moderately fine or fine textures.

Soil Drainage Class: Somewhat poorly drained

GEOCHECK® - PHYSICAL SETTING SOURCE SUMMARY

Hydric Status: Not hydric

Corrosion Potential - Uncoated Steel: High

Depth to Bedrock Min: > 0 inches

Depth to Watertable Min: > 33 inches

Soil Layer Information							
Layer	Boundary		Soil Texture Class	Classification		Saturated hydraulic conductivity micro m/sec	Soil Reaction (pH)
	Upper	Lower		AASHTO Group	Unified Soil		
1	0 inches	9 inches	silt loam	Silt-Clay Materials (more than 35 pct. passing No. 200), Clayey Soils.	FINE-GRAINED SOILS, Silts and Clays (liquid limit less than 50%), Lean Clay	Max: 1.41 Min: 0.42	Max: 8.4 Min: 7.4
2	9 inches	20 inches	silty clay loam	Silt-Clay Materials (more than 35 pct. passing No. 200), Clayey Soils.	FINE-GRAINED SOILS, Silts and Clays (liquid limit less than 50%), Lean Clay	Max: 1.41 Min: 0.42	Max: 8.4 Min: 7.4
3	20 inches	37 inches	silty clay loam	Silt-Clay Materials (more than 35 pct. passing No. 200), Clayey Soils.	FINE-GRAINED SOILS, Silts and Clays (liquid limit less than 50%), Lean Clay	Max: 1.41 Min: 0.42	Max: 8.4 Min: 7.4
4	37 inches	59 inches	silty clay loam	Silt-Clay Materials (more than 35 pct. passing No. 200), Clayey Soils.	FINE-GRAINED SOILS, Silts and Clays (liquid limit less than 50%), Lean Clay	Max: 1.41 Min: 0.42	Max: 8.4 Min: 7.4

LOCAL / REGIONAL WATER AGENCY RECORDS

EDR Local/Regional Water Agency records provide water well information to assist the environmental professional in assessing sources that may impact ground water flow direction, and in forming an opinion about the impact of contaminant migration on nearby drinking water wells.

WELL SEARCH DISTANCE INFORMATION

<u>DATABASE</u>	<u>SEARCH DISTANCE (miles)</u>
Federal USGS	1.000
Federal FRDS PWS	Nearest PWS within 1 mile
State Database	1.000

GEOCHECK® - PHYSICAL SETTING SOURCE SUMMARY

FEDERAL USGS WELL INFORMATION

MAP ID	WELL ID	LOCATION FROM TP
AH275	USGS40000299120	1/2 - 1 Mile WSW
286	USGS40000299121	1/2 - 1 Mile WSW
AX433	USGS40000299181	1/2 - 1 Mile North

FEDERAL FRDS PUBLIC WATER SUPPLY SYSTEM INFORMATION

MAP ID	WELL ID	LOCATION FROM TP
AH276	IL0431250	1/2 - 1 Mile WSW

Note: PWS System location is not always the same as well location.

STATE DATABASE WELL INFORMATION

MAP ID	WELL ID	LOCATION FROM TP
A1	ILPW14123	0 - 1/8 Mile North
A2	ILPW14543	0 - 1/8 Mile NE
B3	ILSG30000059754	0 - 1/8 Mile SSE
B4	ILSG30000060438	0 - 1/8 Mile SSE
B5	ILSG30000066458	0 - 1/8 Mile SSE
A6	ILSG30000060026	0 - 1/8 Mile NW
C7	ILPW14544	0 - 1/8 Mile WNW
B8	ILPW14542	0 - 1/8 Mile SSE
9	ILSG30000060439	0 - 1/8 Mile WSW
10	ILSG30000060021	0 - 1/8 Mile NNW
C11	ILPW14129	1/8 - 1/4 Mile WNW
12	ILSG30000063529	1/8 - 1/4 Mile ESE
13	ILSG30000065300	1/8 - 1/4 Mile ENE
D14	ILSG30000060437	1/8 - 1/4 Mile West
15	ILSG30000060019	1/8 - 1/4 Mile NNW
D16	ILPW14545	1/8 - 1/4 Mile West
D17	ILPW14546	1/8 - 1/4 Mile West
D18	ILSG30000060481	1/8 - 1/4 Mile WSW
D19	ILPW14141	1/8 - 1/4 Mile West
D20	ILPW14142	1/8 - 1/4 Mile West
E21	ILSG30000059860	1/8 - 1/4 Mile North
22	ILPW14541	1/4 - 1/2 Mile East
23	ILPW14143	1/4 - 1/2 Mile WNW
24	ILSG30000063076	1/4 - 1/2 Mile SW
F25	ILPW14540	1/4 - 1/2 Mile ESE
E26	ILSG30000062035	1/4 - 1/2 Mile NNE
E27	ILSG30000062029	1/4 - 1/2 Mile NNE
E28	ILSG30000061028	1/4 - 1/2 Mile NNE
E29	ILSG30000062119	1/4 - 1/2 Mile NNE
E30	ILSG30000063956	1/4 - 1/2 Mile NNE
E31	ILSG30000063526	1/4 - 1/2 Mile NNE
E32	ILSG30000062427	1/4 - 1/2 Mile NNE
E33	ILPW14119	1/4 - 1/2 Mile NNE
G34	ILSG30000060436	1/4 - 1/2 Mile WSW

GEOCHECK® - PHYSICAL SETTING SOURCE SUMMARY

STATE DATABASE WELL INFORMATION

MAP ID	WELL ID	LOCATION FROM TP
G35	ILSG30000061229	1/4 - 1/2 Mile WSW
G36	ILSG30000062687	1/4 - 1/2 Mile WSW
F37	ILSG30000066782	1/4 - 1/2 Mile ESE
H38	ILPW14112	1/4 - 1/2 Mile East
H39	ILPW14113	1/4 - 1/2 Mile East
H40	ILPW14111	1/4 - 1/2 Mile East
41	ILSG30000059753	1/4 - 1/2 Mile West
I42	ILPW14114	1/4 - 1/2 Mile ENE
I43	ILPW14115	1/4 - 1/2 Mile ENE
44	ILSG30000066241	1/4 - 1/2 Mile ESE
H45	ILPW14539	1/4 - 1/2 Mile East
46	ILSG30000062941	1/4 - 1/2 Mile East
I47	ILSG30000061082	1/4 - 1/2 Mile ENE
H48	ILSG30000060023	1/4 - 1/2 Mile East
J49	ILPW14116	1/4 - 1/2 Mile NE
J50	ILPW14117	1/4 - 1/2 Mile NE
51	ILSG30000060482	1/4 - 1/2 Mile ENE
K52	ILPW14534	1/4 - 1/2 Mile SSE
K53	ILPW14537	1/4 - 1/2 Mile SSE
K54	ILPW14536	1/4 - 1/2 Mile SSE
K55	ILPW14535	1/4 - 1/2 Mile SSE
J56	ILSG30000064485	1/4 - 1/2 Mile ENE
L57	ILPW14145	1/4 - 1/2 Mile NNW
L58	ILPW14144	1/4 - 1/2 Mile NNW
M59	ILPW14104	1/4 - 1/2 Mile East
M60	ILPW14103	1/4 - 1/2 Mile East
61	ILSG30000060601	1/4 - 1/2 Mile North
N62	ILSG30000062688	1/4 - 1/2 Mile WSW
N63	ILSG30000065329	1/4 - 1/2 Mile WSW
64	ILSG30000064482	1/4 - 1/2 Mile NNW
65	ILSG30000062938	1/4 - 1/2 Mile ENE
66	ILSG30000066972	1/4 - 1/2 Mile WNW
O67	ILPW14527	1/2 - 1 Mile WSW
O68	ILPW14526	1/2 - 1 Mile WSW
P69	ILPW14233	1/2 - 1 Mile West
Q70	ILSG30000065308	1/2 - 1 Mile NE
R71	ILSG30000067068	1/2 - 1 Mile WNW
S72	ILSG30000065307	1/2 - 1 Mile ENE
S73	ILSG30000067013	1/2 - 1 Mile ENE
74	ILSG30000060301	1/2 - 1 Mile NNE
R75	ILPW14234	1/2 - 1 Mile WNW
Q76	ILSG30000060144	1/2 - 1 Mile NE
P77	ILSG30000062767	1/2 - 1 Mile WNW
78	ILSG30000061645	1/2 - 1 Mile ENE
T79	ILPW14087	1/2 - 1 Mile East
T80	ILPW14088	1/2 - 1 Mile East
81	ILSG30000061988	1/2 - 1 Mile WNW
S82	ILSG30000060143	1/2 - 1 Mile East
U83	ILPW14090	1/2 - 1 Mile ENE
U84	ILPW14089	1/2 - 1 Mile ENE
U85	ILPW14092	1/2 - 1 Mile ENE
U86	ILPW14091	1/2 - 1 Mile ENE

GEOCHECK® - PHYSICAL SETTING SOURCE SUMMARY

STATE DATABASE WELL INFORMATION

MAP ID	WELL ID	LOCATION FROM TP
V87	ILSG30000060910	1/2 - 1 Mile WNW
W88	ILSG30000064490	1/2 - 1 Mile West
X89	ILPW14124	1/2 - 1 Mile North
V90	ILSG30000066009	1/2 - 1 Mile WNW
Y91	ILPW14120	1/2 - 1 Mile North
Y92	ILPW14121	1/2 - 1 Mile North
Z93	ILPW14001	1/2 - 1 Mile NNE
Z94	ILPW14015	1/2 - 1 Mile NNE
Z95	ILPW13966	1/2 - 1 Mile NNE
Z96	ILPW14054	1/2 - 1 Mile NNE
Z97	ILPW14025	1/2 - 1 Mile NNE
Z98	ILPW14055	1/2 - 1 Mile NNE
Z99	ILPW13988	1/2 - 1 Mile NNE
Z100	ILPW13968	1/2 - 1 Mile NNE
Z101	ILPW13983	1/2 - 1 Mile NNE
Z102	ILPW13984	1/2 - 1 Mile NNE
Z103	ILPW13987	1/2 - 1 Mile NNE
Z104	ILPW14050	1/2 - 1 Mile NNE
Z105	ILPW14038	1/2 - 1 Mile NNE
Z106	ILPW14008	1/2 - 1 Mile NNE
Z107	ILPW14026	1/2 - 1 Mile NNE
Z108	ILPW14027	1/2 - 1 Mile NNE
Z109	ILPW14052	1/2 - 1 Mile NNE
Z110	ILPW14053	1/2 - 1 Mile NNE
Z111	ILPW14028	1/2 - 1 Mile NNE
Z112	ILPW14039	1/2 - 1 Mile NNE
Z113	ILPW14049	1/2 - 1 Mile NNE
Z114	ILPW13969	1/2 - 1 Mile NNE
Z115	ILPW13999	1/2 - 1 Mile NNE
Z116	ILPW14037	1/2 - 1 Mile NNE
Z117	ILPW14014	1/2 - 1 Mile NNE
Z118	ILPW14040	1/2 - 1 Mile NNE
Z119	ILPW14021	1/2 - 1 Mile NNE
Z120	ILPW14013	1/2 - 1 Mile NNE
Z121	ILPW13993	1/2 - 1 Mile NNE
Z122	ILPW14043	1/2 - 1 Mile NNE
Z123	ILPW14047	1/2 - 1 Mile NNE
Z124	ILPW14024	1/2 - 1 Mile NNE
Z125	ILPW14045	1/2 - 1 Mile NNE
Z126	ILPW13989	1/2 - 1 Mile NNE
Z127	ILPW13996	1/2 - 1 Mile NNE
Z128	ILPW14041	1/2 - 1 Mile NNE
Z129	ILPW13990	1/2 - 1 Mile NNE
Z130	ILPW14056	1/2 - 1 Mile NNE
Z131	ILPW14011	1/2 - 1 Mile NNE
Z132	ILPW13986	1/2 - 1 Mile NNE
Z133	ILPW14051	1/2 - 1 Mile NNE
Z134	ILPW13985	1/2 - 1 Mile NNE
Z135	ILPW13997	1/2 - 1 Mile NNE
Z136	ILPW14006	1/2 - 1 Mile NNE
Z137	ILPW13967	1/2 - 1 Mile NNE
Z138	ILPW14000	1/2 - 1 Mile NNE

GEOCHECK® - PHYSICAL SETTING SOURCE SUMMARY

STATE DATABASE WELL INFORMATION

MAP ID	WELL ID	LOCATION FROM TP
Z139	ILPW13991	1/2 - 1 Mile NNE
Z140	ILPW14036	1/2 - 1 Mile NNE
Z141	ILPW14029	1/2 - 1 Mile NNE
Z142	ILPW14042	1/2 - 1 Mile NNE
Z143	ILPW13992	1/2 - 1 Mile NNE
Z144	ILPW14012	1/2 - 1 Mile NNE
Z145	ILPW13982	1/2 - 1 Mile NNE
Z146	ILPW14063	1/2 - 1 Mile NNE
Z147	ILPW13995	1/2 - 1 Mile NNE
Z148	ILPW14064	1/2 - 1 Mile NNE
Z149	ILPW14009	1/2 - 1 Mile NNE
Z150	ILPW14016	1/2 - 1 Mile NNE
Z151	ILPW14069	1/2 - 1 Mile NNE
Z152	ILPW13970	1/2 - 1 Mile NNE
Z153	ILPW14010	1/2 - 1 Mile NNE
Z154	ILPW14070	1/2 - 1 Mile NNE
Z155	ILPW14034	1/2 - 1 Mile NNE
Z156	ILPW13981	1/2 - 1 Mile NNE
Z157	ILPW14068	1/2 - 1 Mile NNE
Z158	ILPW14065	1/2 - 1 Mile NNE
Z159	ILPW14018	1/2 - 1 Mile NNE
Z160	ILPW13979	1/2 - 1 Mile NNE
Z161	ILPW14002	1/2 - 1 Mile NNE
Z162	ILPW14033	1/2 - 1 Mile NNE
Z163	ILPW14066	1/2 - 1 Mile NNE
Z164	ILPW13971	1/2 - 1 Mile NNE
Z165	ILPW14031	1/2 - 1 Mile NNE
Z166	ILPW14067	1/2 - 1 Mile NNE
Z167	ILPW13980	1/2 - 1 Mile NNE
Z168	ILPW14032	1/2 - 1 Mile NNE
Z169	ILPW14003	1/2 - 1 Mile NNE
Z170	ILPW14004	1/2 - 1 Mile NNE
Z171	ILPW14017	1/2 - 1 Mile NNE
Z172	ILPW14030	1/2 - 1 Mile NNE
Z173	ILPW14058	1/2 - 1 Mile NNE
Z174	ILPW14035	1/2 - 1 Mile NNE
Z175	ILPW13976	1/2 - 1 Mile NNE
Z176	ILPW14061	1/2 - 1 Mile NNE
Z177	ILPW13974	1/2 - 1 Mile NNE
Z178	ILPW14059	1/2 - 1 Mile NNE
Z179	ILPW14007	1/2 - 1 Mile NNE
Z180	ILPW14044	1/2 - 1 Mile NNE
Z181	ILPW13998	1/2 - 1 Mile NNE
Z182	ILPW13975	1/2 - 1 Mile NNE
Z183	ILPW14023	1/2 - 1 Mile NNE
Z184	ILPW14060	1/2 - 1 Mile NNE
Z185	ILPW14019	1/2 - 1 Mile NNE
Z186	ILPW13978	1/2 - 1 Mile NNE
Z187	ILPW14057	1/2 - 1 Mile NNE
Z188	ILPW14046	1/2 - 1 Mile NNE
Z189	ILPW14020	1/2 - 1 Mile NNE
Z190	ILPW14048	1/2 - 1 Mile NNE

GEOCHECK® - PHYSICAL SETTING SOURCE SUMMARY

STATE DATABASE WELL INFORMATION

MAP ID	WELL ID	LOCATION FROM TP
Z191	ILPW14022	1/2 - 1 Mile NNE
Z192	ILPW14062	1/2 - 1 Mile NNE
Z193	ILPW13977	1/2 - 1 Mile NNE
Z194	ILPW14005	1/2 - 1 Mile NNE
Z195	ILPW13972	1/2 - 1 Mile NNE
Z196	ILPW13994	1/2 - 1 Mile NNE
Z197	ILPW13973	1/2 - 1 Mile NNE
198	ILPW14130	1/2 - 1 Mile NNW
Z199	ILSG30000061545	1/2 - 1 Mile NNE
Z200	ILSG30000062683	1/2 - 1 Mile NNE
Z201	ILSG30000061214	1/2 - 1 Mile NNE
202	ILSG30000060976	1/2 - 1 Mile SW
203	ILPW14235	1/2 - 1 Mile West
AA204	ILPW14094	1/2 - 1 Mile ENE
AA205	ILPW14095	1/2 - 1 Mile ENE
AA206	ILPW14093	1/2 - 1 Mile ENE
W207	ILPW14240	1/2 - 1 Mile West
W208	ILPW14236	1/2 - 1 Mile West
W209	ILPW14239	1/2 - 1 Mile West
W210	ILPW14237	1/2 - 1 Mile West
W211	ILPW14238	1/2 - 1 Mile West
V212	ILSG30000060435	1/2 - 1 Mile WNW
V213	ILSG30000060644	1/2 - 1 Mile WNW
V214	ILSG30000063648	1/2 - 1 Mile WNW
AA215	ILSG30000062205	1/2 - 1 Mile ENE
AA216	ILSG30000062174	1/2 - 1 Mile ENE
AA217	ILSG30000062627	1/2 - 1 Mile ENE
AA218	ILSG30000062626	1/2 - 1 Mile ENE
AA219	ILSG30000061985	1/2 - 1 Mile ENE
AA220	ILSG30000061644	1/2 - 1 Mile ENE
AA221	ILSG30000061987	1/2 - 1 Mile ENE
AA222	ILSG30000061986	1/2 - 1 Mile ENE
AA223	ILSG30000062628	1/2 - 1 Mile ENE
AA224	ILSG30000064123	1/2 - 1 Mile ENE
AA225	ILSG30000064122	1/2 - 1 Mile ENE
AA226	ILSG30000064488	1/2 - 1 Mile ENE
AA227	ILSG30000064219	1/2 - 1 Mile ENE
AA228	ILSG30000062939	1/2 - 1 Mile ENE
AA229	ILSG30000062682	1/2 - 1 Mile ENE
AA230	ILSG30000063826	1/2 - 1 Mile ENE
AA231	ILSG30000063349	1/2 - 1 Mile ENE
AB232	ILSG30000064489	1/2 - 1 Mile East
AB233	ILSG30000068337	1/2 - 1 Mile East
Z234	ILSG30000064480	1/2 - 1 Mile NNE
Z235	ILSG30000064484	1/2 - 1 Mile NNE
X236	ILSG30000064481	1/2 - 1 Mile North
AC237	ILPW14147	1/2 - 1 Mile NNW
AC238	ILPW14146	1/2 - 1 Mile NNW
AD239	ILSG30000060022	1/2 - 1 Mile ENE
V240	ILPW14243	1/2 - 1 Mile WNW
V241	ILPW14241	1/2 - 1 Mile WNW
V242	ILPW14242	1/2 - 1 Mile WNW

GEOCHECK® - PHYSICAL SETTING SOURCE SUMMARY

STATE DATABASE WELL INFORMATION

MAP ID	WELL ID	LOCATION FROM TP
AA243	ILSG30000060140	1/2 - 1 Mile ENE
V244	ILSG30000061907	1/2 - 1 Mile WNW
AA245	ILSG30000064218	1/2 - 1 Mile ENE
AA246	ILSG30000061891	1/2 - 1 Mile ENE
AA247	ILSG30000067133	1/2 - 1 Mile ENE
AA248	ILSG30000065298	1/2 - 1 Mile ENE
AE249	ILPW14096	1/2 - 1 Mile ENE
AF250	ILSG30000067190	1/2 - 1 Mile WNW
AE251	ILSG30000060295	1/2 - 1 Mile ENE
AF252	ILSG30000062021	1/2 - 1 Mile WNW
AG253	ILPW14118	1/2 - 1 Mile NNE
AH254	ILEPC5000002306	1/2 - 1 Mile SW
AB255	ILPW14071	1/2 - 1 Mile ENE
AB256	ILPW14072	1/2 - 1 Mile ENE
AG257	ILSG30000063026	1/2 - 1 Mile NNE
AG258	ILSG30000067912	1/2 - 1 Mile NNE
AE259	ILSG30000060142	1/2 - 1 Mile NE
AD260	ILSG30000059997	1/2 - 1 Mile ENE
AI261	ILSG30000066230	1/2 - 1 Mile WNW
AH262	ILSG30000060399	1/2 - 1 Mile SW
AI263	ILSG30000062592	1/2 - 1 Mile WNW
AH264	ILEPC5000002307	1/2 - 1 Mile SW
AJ265	ILPW14126	1/2 - 1 Mile North
AJ266	ILPW14125	1/2 - 1 Mile North
AJ267	ILSG30000066437	1/2 - 1 Mile North
AI268	ILSG30000066457	1/2 - 1 Mile WNW
AK269	ILSG30000065309	1/2 - 1 Mile North
AH270	ILPW14528	1/2 - 1 Mile SW
271	ILSG30000059899	1/2 - 1 Mile NE
AL272	ILPW14073	1/2 - 1 Mile ENE
AK273	ILSG30000063072	1/2 - 1 Mile NNE
AK274	ILSG30000063350	1/2 - 1 Mile NNE
AI277	ILSG30000060676	1/2 - 1 Mile WNW
AL278	ILSG30000064487	1/2 - 1 Mile ENE
AL279	ILSG30000060290	1/2 - 1 Mile ENE
AM280	ILSG30000060146	1/2 - 1 Mile ENE
AI281	ILSG30000060584	1/2 - 1 Mile WNW
AN282	ILPW14105	1/2 - 1 Mile NE
AN283	ILPW14106	1/2 - 1 Mile NE
284	ILSG30000066332	1/2 - 1 Mile NNE
AL285	ILSG30000059901	1/2 - 1 Mile ENE
AO287	ILSG30000064121	1/2 - 1 Mile North
AO288	ILSG30000064124	1/2 - 1 Mile North
AO289	ILSG30000064125	1/2 - 1 Mile North
AP290	ILSG30000062156	1/2 - 1 Mile North
AP291	ILSG30000062590	1/2 - 1 Mile North
AP292	ILSG30000062766	1/2 - 1 Mile North
AP293	ILSG30000061830	1/2 - 1 Mile North
AP294	ILSG30000062060	1/2 - 1 Mile North
AP295	ILSG30000062121	1/2 - 1 Mile North
AP296	ILSG30000065303	1/2 - 1 Mile North
AP297	ILSG30000065304	1/2 - 1 Mile North

GEOCHECK® - PHYSICAL SETTING SOURCE SUMMARY

STATE DATABASE WELL INFORMATION

MAP ID	WELL ID	LOCATION FROM TP
AP298	ILSG30000066564	1/2 - 1 Mile North
AP299	ILSG30000063958	1/2 - 1 Mile North
AP300	ILSG30000063960	1/2 - 1 Mile North
AP301	ILSG30000065302	1/2 - 1 Mile North
AJ302	ILSG30000066423	1/2 - 1 Mile North
AQ303	ILSG30000060926	1/2 - 1 Mile NE
AM304	ILPW14075	1/2 - 1 Mile ENE
AM305	ILPW14076	1/2 - 1 Mile ENE
AM306	ILPW14074	1/2 - 1 Mile ENE
AN307	ILSG30000065306	1/2 - 1 Mile NE
AR308	ILPW15451	1/2 - 1 Mile East
AR309	ILPW15450	1/2 - 1 Mile East
AR310	ILPW15449	1/2 - 1 Mile East
AN311	ILSG30000063259	1/2 - 1 Mile NNE
AS312	ILSG30000063105	1/2 - 1 Mile WNW
313	ILSG30000063351	1/2 - 1 Mile NNE
314	ILSG30000059766	1/2 - 1 Mile NNE
315	ILSG30000060289	1/2 - 1 Mile ENE
AP316	ILSG30000059905	1/2 - 1 Mile North
AS317	ILSG30000062328	1/2 - 1 Mile WNW
AT318	ILSG30000066090	1/2 - 1 Mile North
AU319	ILSG30000059752	1/2 - 1 Mile ENE
320	ILSG30000059831	1/2 - 1 Mile ENE
AQ321	ILPW14098	1/2 - 1 Mile NE
AQ322	ILPW14097	1/2 - 1 Mile NE
323	ILSG30000070015	1/2 - 1 Mile NW
AT324	ILSG30000061577	1/2 - 1 Mile North
AT325	ILSG30000066714	1/2 - 1 Mile North
AT326	ILSG30000066824	1/2 - 1 Mile North
AV327	ILPW14167	1/2 - 1 Mile NW
AV328	ILPW14168	1/2 - 1 Mile NW
AV329	ILPW14172	1/2 - 1 Mile NW
AV330	ILPW14219	1/2 - 1 Mile NW
AV331	ILPW14197	1/2 - 1 Mile NW
AV332	ILPW14220	1/2 - 1 Mile NW
AV333	ILPW14169	1/2 - 1 Mile NW
AV334	ILPW14196	1/2 - 1 Mile NW
AV335	ILPW14231	1/2 - 1 Mile NW
AV336	ILPW14182	1/2 - 1 Mile NW
AV337	ILPW14181	1/2 - 1 Mile NW
AV338	ILPW14208	1/2 - 1 Mile NW
AV339	ILPW14166	1/2 - 1 Mile NW
AV340	ILPW14226	1/2 - 1 Mile NW
AV341	ILPW14170	1/2 - 1 Mile NW
AV342	ILPW14221	1/2 - 1 Mile NW
AV343	ILPW14211	1/2 - 1 Mile NW
AV344	ILPW14171	1/2 - 1 Mile NW
AV345	ILPW14210	1/2 - 1 Mile NW
AV346	ILPW14199	1/2 - 1 Mile NW
AV347	ILPW14200	1/2 - 1 Mile NW
AV348	ILPW14215	1/2 - 1 Mile NW
AV349	ILPW14179	1/2 - 1 Mile NW

GEOCHECK® - PHYSICAL SETTING SOURCE SUMMARY

STATE DATABASE WELL INFORMATION

MAP ID	WELL ID	LOCATION FROM TP
AV350	ILPW14214	1/2 - 1 Mile NW
AV351	ILPW14217	1/2 - 1 Mile NW
AV352	ILPW14218	1/2 - 1 Mile NW
AV353	ILPW14180	1/2 - 1 Mile NW
AV354	ILPW14198	1/2 - 1 Mile NW
AV355	ILPW14173	1/2 - 1 Mile NW
AV356	ILPW14158	1/2 - 1 Mile NW
AV357	ILPW14209	1/2 - 1 Mile NW
AV358	ILPW14176	1/2 - 1 Mile NW
AV359	ILPW14174	1/2 - 1 Mile NW
AV360	ILPW14177	1/2 - 1 Mile NW
AV361	ILPW14216	1/2 - 1 Mile NW
AV362	ILPW14175	1/2 - 1 Mile NW
AV363	ILPW14178	1/2 - 1 Mile NW
AV364	ILPW14193	1/2 - 1 Mile NW
AV365	ILPW14192	1/2 - 1 Mile NW
AV366	ILPW14201	1/2 - 1 Mile NW
AV367	ILPW14161	1/2 - 1 Mile NW
AV368	ILPW14227	1/2 - 1 Mile NW
AV369	ILPW14205	1/2 - 1 Mile NW
AV370	ILPW14187	1/2 - 1 Mile NW
AV371	ILPW14213	1/2 - 1 Mile NW
AV372	ILPW14222	1/2 - 1 Mile NW
AV373	ILPW14159	1/2 - 1 Mile NW
AV374	ILPW14163	1/2 - 1 Mile NW
AV375	ILPW14194	1/2 - 1 Mile NW
AV376	ILPW14202	1/2 - 1 Mile NW
AV377	ILPW14164	1/2 - 1 Mile NW
AV378	ILPW14191	1/2 - 1 Mile NW
AV379	ILPW14160	1/2 - 1 Mile NW
AV380	ILPW14195	1/2 - 1 Mile NW
AV381	ILPW14162	1/2 - 1 Mile NW
AV382	ILPW14186	1/2 - 1 Mile NW
AV383	ILPW14183	1/2 - 1 Mile NW
AV384	ILPW14228	1/2 - 1 Mile NW
AV385	ILPW14189	1/2 - 1 Mile NW
AV386	ILPW14204	1/2 - 1 Mile NW
AV387	ILPW14184	1/2 - 1 Mile NW
AV388	ILPW14207	1/2 - 1 Mile NW
AV389	ILPW14206	1/2 - 1 Mile NW
AV390	ILPW14230	1/2 - 1 Mile NW
AV391	ILPW14185	1/2 - 1 Mile NW
AV392	ILPW14223	1/2 - 1 Mile NW
AV393	ILPW14224	1/2 - 1 Mile NW
AV394	ILPW14165	1/2 - 1 Mile NW
AV395	ILPW14188	1/2 - 1 Mile NW
AV396	ILPW14225	1/2 - 1 Mile NW
AV397	ILPW14229	1/2 - 1 Mile NW
AV398	ILPW14212	1/2 - 1 Mile NW
AV399	ILPW14190	1/2 - 1 Mile NW
AV400	ILPW14203	1/2 - 1 Mile NW
AW401	ILSG30000060170	1/2 - 1 Mile East

GEOCHECK® - PHYSICAL SETTING SOURCE SUMMARY

STATE DATABASE WELL INFORMATION

MAP ID	WELL ID	LOCATION FROM TP
402	ILSG30000061212	1/2 - 1 Mile NNE
AX403	ILPW14135	1/2 - 1 Mile North
AX404	ILPW14136	1/2 - 1 Mile North
AX405	ILPW14132	1/2 - 1 Mile North
AX406	ILPW14134	1/2 - 1 Mile North
AX407	ILPW14133	1/2 - 1 Mile North
AX408	ILPW14131	1/2 - 1 Mile North
AU409	ILPW15453	1/2 - 1 Mile ENE
AU410	ILPW15452	1/2 - 1 Mile ENE
AU411	ILPW15454	1/2 - 1 Mile ENE
AU412	ILPW15455	1/2 - 1 Mile ENE
413	ILSG30000068145	1/2 - 1 Mile North
414	ILSG30000070016	1/2 - 1 Mile NW
415	ILSG30000059994	1/2 - 1 Mile NE
AY416	ILPW14107	1/2 - 1 Mile NNE
AY417	ILPW14108	1/2 - 1 Mile NNE
AZ418	ILPW14245	1/2 - 1 Mile West
AZ419	ILPW14244	1/2 - 1 Mile West
420	ILSG30000060444	1/2 - 1 Mile ENE
AT421	ILSG30000060024	1/2 - 1 Mile North
BA422	ILSG30000064483	1/2 - 1 Mile NE
AX423	ILSG30000070100	1/2 - 1 Mile North
BB424	ILPW14149	1/2 - 1 Mile NNW
BB425	ILPW14148	1/2 - 1 Mile NNW
426	ILSG30000063827	1/2 - 1 Mile NE
BC427	ILPW14246	1/2 - 1 Mile WNW
AY428	ILSG30000063071	1/2 - 1 Mile NE
AY429	ILSG30000063957	1/2 - 1 Mile NE
AW430	ILSG30000065423	1/2 - 1 Mile East
BD431	ILSG30000064486	1/2 - 1 Mile ENE
BD432	ILSG30000066267	1/2 - 1 Mile ENE
BC434	ILSG30000066024	1/2 - 1 Mile WNW
AY435	ILSG30000063425	1/2 - 1 Mile NNE
AY436	ILSG30000063959	1/2 - 1 Mile NNE
AX437	ILSG30000066422	1/2 - 1 Mile North
438	ILSG30000063976	1/2 - 1 Mile East
BE439	ILSG30000067407	1/2 - 1 Mile WNW
BF440	ILPW14518	1/2 - 1 Mile WSW
BF441	ILPW14522	1/2 - 1 Mile WSW
BF442	ILPW14521	1/2 - 1 Mile WSW
BF443	ILPW14519	1/2 - 1 Mile WSW
BF444	ILPW14523	1/2 - 1 Mile WSW
BF445	ILPW14520	1/2 - 1 Mile WSW
BF446	ILPW14510	1/2 - 1 Mile WSW
BF447	ILPW14513	1/2 - 1 Mile WSW
BF448	ILPW14511	1/2 - 1 Mile WSW
BF449	ILPW14512	1/2 - 1 Mile WSW
BF450	ILPW14524	1/2 - 1 Mile WSW
BF451	ILPW14517	1/2 - 1 Mile WSW
BF452	ILPW14514	1/2 - 1 Mile WSW
BF453	ILPW14515	1/2 - 1 Mile WSW
BF454	ILPW14516	1/2 - 1 Mile WSW

GEOCHECK® - PHYSICAL SETTING SOURCE SUMMARY

STATE DATABASE WELL INFORMATION

MAP ID	WELL ID	LOCATION FROM TP
BE455	ILPW14247	1/2 - 1 Mile WNW
BA456	ILPW14077	1/2 - 1 Mile NE
BA457	ILPW14078	1/2 - 1 Mile NE
BD458	ILSG30000059900	1/2 - 1 Mile ENE
BG459	ILPW14101	1/2 - 1 Mile NE
BG460	ILPW14100	1/2 - 1 Mile NE
BG461	ILPW14099	1/2 - 1 Mile NE
BH462	ILSG30000066404	1/2 - 1 Mile North
463	ILSG30000070014	1/2 - 1 Mile NW
464	ILSG30000066443	1/2 - 1 Mile NNE
BI465	ILSG30000070011	1/2 - 1 Mile NW
BI466	ILSG30000070012	1/2 - 1 Mile NW
BJ467	ILPW15436	1/2 - 1 Mile ENE
BJ468	ILPW15435	1/2 - 1 Mile ENE
BJ469	ILPW15438	1/2 - 1 Mile ENE
BJ470	ILPW15437	1/2 - 1 Mile ENE
BH471	ILSG30000066174	1/2 - 1 Mile North
BK472	ILSG30000059925	1/2 - 1 Mile ENE
BL473	ILSG30000060298	1/2 - 1 Mile NE
BM474	ILPW14232	1/2 - 1 Mile NNW
BC475	ILSG30000062686	1/2 - 1 Mile WNW
BC476	ILSG30000062685	1/2 - 1 Mile WNW
BC477	ILSG30000066754	1/2 - 1 Mile WNW
BC478	ILSG30000063828	1/2 - 1 Mile WNW
BL479	ILSG30000060147	1/2 - 1 Mile NE
BN480	ILPW14109	1/2 - 1 Mile NNE
BO481	ILPW14127	1/2 - 1 Mile North
BO482	ILPW14128	1/2 - 1 Mile North
BG483	ILSG30000060300	1/2 - 1 Mile NE
BE484	ILSG30000060296	1/2 - 1 Mile WNW
BP485	ILPW15440	1/2 - 1 Mile ENE
BP486	ILPW15441	1/2 - 1 Mile ENE
BP487	ILPW15439	1/2 - 1 Mile ENE
BQ488	ILPW15457	1/2 - 1 Mile NE
BQ489	ILPW15456	1/2 - 1 Mile NE
BK490	ILSG30000059921	1/2 - 1 Mile ENE
BL491	ILSG30000059903	1/2 - 1 Mile NE
BR492	ILPW14122	1/2 - 1 Mile North
BO493	ILSG30000062034	1/2 - 1 Mile North
BO494	ILSG30000066414	1/2 - 1 Mile North
BH495	ILPW14139	1/2 - 1 Mile North
BH496	ILPW14140	1/2 - 1 Mile North
BH497	ILPW14138	1/2 - 1 Mile North
BH498	ILPW14137	1/2 - 1 Mile North
BK499	ILSG30000059922	1/2 - 1 Mile ENE
BH500	ILSG30000062681	1/2 - 1 Mile North
BH501	ILSG30000067406	1/2 - 1 Mile North
BS502	ILSG30000062426	1/2 - 1 Mile NE
BS503	ILSG30000062361	1/2 - 1 Mile NE
BS504	ILSG30000062120	1/2 - 1 Mile NE
BS505	ILSG30000062589	1/2 - 1 Mile NE
BS506	ILSG30000065301	1/2 - 1 Mile NE

GEOCHECK® - PHYSICAL SETTING SOURCE SUMMARY

STATE DATABASE WELL INFORMATION

<u>MAP ID</u>	<u>WELL ID</u>	<u>LOCATION FROM TP</u>
BS507	ILSG30000063104	1/2 - 1 Mile NE
BS508	ILSG30000062591	1/2 - 1 Mile NE
509	ILSG30000059829	1/2 - 1 Mile NE
BL510	ILSG30000059906	1/2 - 1 Mile NE
BR511	ILSG30000066096	1/2 - 1 Mile North
BO512	ILSG30000066167	1/2 - 1 Mile North
BM513	ILPW14153	1/2 - 1 Mile NNW
BM514	ILPW14154	1/2 - 1 Mile NNW
BM515	ILPW14150	1/2 - 1 Mile NNW
BM516	ILPW14156	1/2 - 1 Mile NNW
BM517	ILPW14152	1/2 - 1 Mile NNW
BM518	ILPW14151	1/2 - 1 Mile NNW
BM519	ILPW14155	1/2 - 1 Mile NNW
BM520	ILPW14157	1/2 - 1 Mile NNW
BN521	ILSG30000065299	1/2 - 1 Mile NNE
BL522	ILSG30000059904	1/2 - 1 Mile NE

PHYSICAL SETTING SOURCE MAP - 6253905.2s

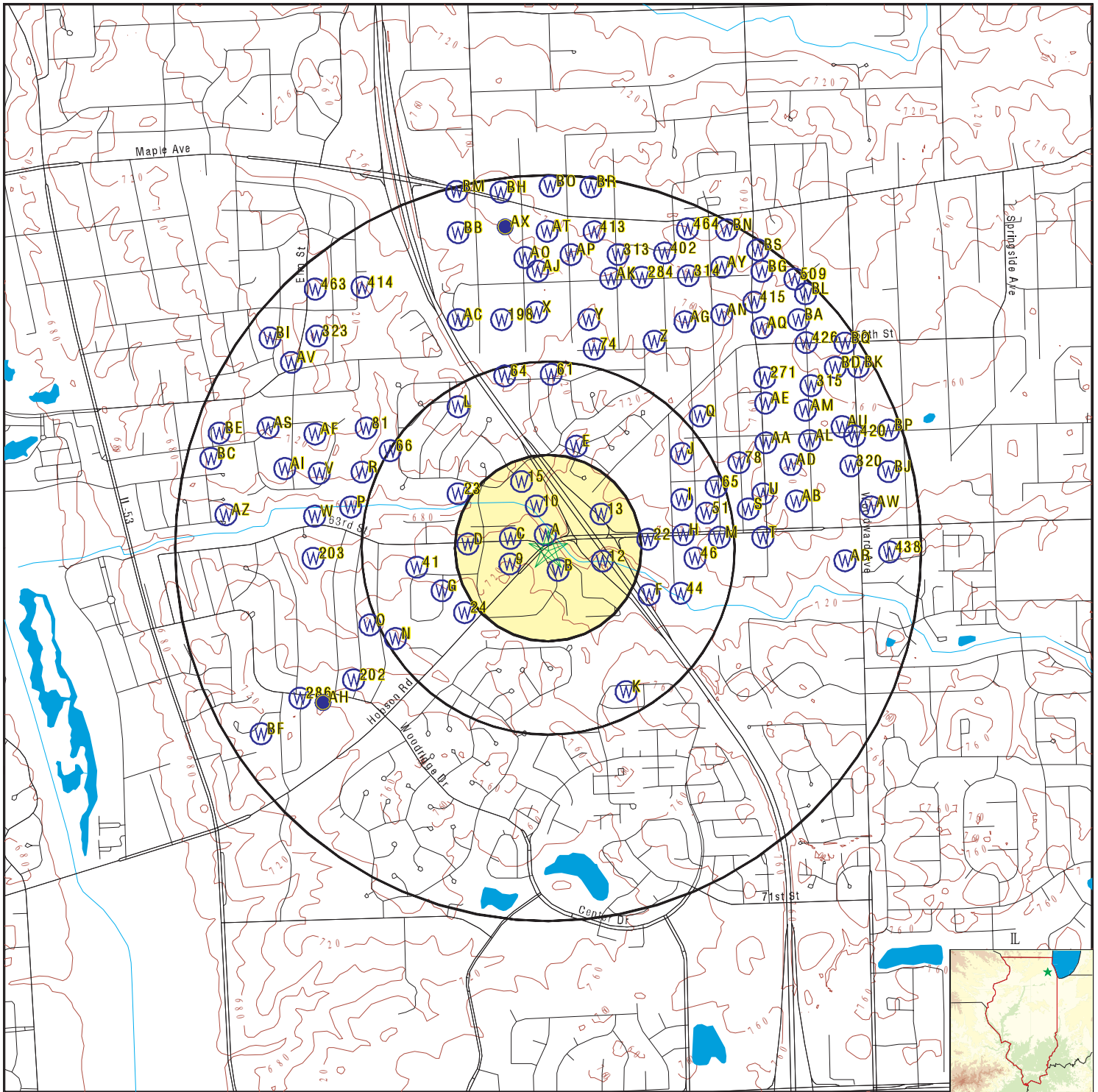

- County Boundary
- Major Roads
- Contour Lines
- Earthquake epicenter, Richter 5 or greater
- Water Wells
- Public Water Supply Wells
- Cluster of Multiple Icons



- Groundwater Flow Direction
- Indeterminate Groundwater Flow at Location
- Groundwater Flow Varies at Location
- Closest Hydrogeological Data
- Oil, gas or related wells



SITE NAME: Hobson Road
 ADDRESS: Hobson Road
 Downers Grove IL 60516
 LAT/LONG: 41.771694 / 88.048016

CLIENT: Ecology and Environment, Inc.
 CONTACT: Jeff.hughes@wsp.com
 INQUIRY #: 6253905.2s
 DATE: November 04, 2020 2:59 pm

GEOCHECK® - PHYSICAL SETTING SOURCE MAP FINDINGS

Map ID
Direction
Distance
Elevation

Database EDR ID Number

A1
North
0 - 1/8 Mile
Lower

IL WELLS ILPW14123

Database:	Illinois Private Well Database and PICS	2nd ID:	Not Reported
Well ID:	14123	Driller:	DUPAGE PUMP INC
Owner:	CRAWLEY CONST-ASSEMBLY OF GOD	Permit:	102155
Date drilled:	11/18/1981	Record type:	RG
Depth:	175	Well Type:	--
Well Use:	Non-community		
Aquifer type:	Bedrock		

A2
NE
0 - 1/8 Mile
Lower

IL WELLS ILPW14543

Database:	Illinois Private Well Database and PICS	2nd ID:	Not Reported
Well ID:	14543	Driller:	O K HAWKYARD
Owner:	J R FOSTER	Permit:	Not Reported
Date drilled:	00/00/1900	Record type:	RG
Depth:	100	Well Type:	--
Well Use:	Domestic		
Aquifer type:	Bedrock		

B3
SSE
0 - 1/8 Mile
Higher

IL WELLS ILSG30000059754

Database:	Water Well Records	API #:	120430012400
IL State Water Survey P #:	0	Status:	Water Well
Well Name:	Morgan Jack	Well:	Not Reported
Driller:	Randa Wm J	Date Drilled:	1958 1 1
Elevation:	720	Elevation Reference:	Ground level
Total Depth:	152	Lithologic Formation:	Not Reported
Top of Formation (ft):	0	Bottom of Formation (ft):	0
Pump Flow (gal/min):	0		

B4
SSE
0 - 1/8 Mile
Higher

IL WELLS ILSG30000060438

Database:	Water Well Records	API #:	120430082400
IL State Water Survey P #:	0	Status:	Water Well
Well Name:	R K Bldrs	Well:	Not Reported
Driller:	Neely, George	Date Drilled:	1967 7 1
Elevation:	697	Elevation Reference:	Not Reported
Total Depth:	115	Lithologic Formation:	Not Reported
Top of Formation (ft):	0	Bottom of Formation (ft):	0
Pump Flow (gal/min):	0		

GEOCHECK® - PHYSICAL SETTING SOURCE MAP FINDINGS

Map ID
 Direction
 Distance
 Elevation

Database EDR ID Number

B5
SSE
0 - 1/8 Mile
Higher

IL WELLS ILSG30000066458

Database:	Water Well Records	API #:	120432754500
IL State Water Survey P #:	182365	Status:	Water Well
Well Name:	McGuire Well & Pump	Well:	1
Driller:	Fykes, Charles N.	Date Drilled:	19861023
Elevation:	700	Elevation Reference:	Ground level
Total Depth:	205	Lithologic Formation:	limestone
Top of Formation (ft):	76	Bottom of Formation (ft):	205
Pump Flow (gal/min):	10		

A6
NW
0 - 1/8 Mile
Lower

IL WELLS ILSG30000060026

Database:	Water Well Records	API #:	120430040000
IL State Water Survey P #:	0	Status:	Water Well
Well Name:	Weiss Herman	Well:	Not Reported
Driller:	Shoemaker, Leonard	Date Drilled:	1959 1 1
Elevation:	725	Elevation Reference:	Ground level
Total Depth:	165	Lithologic Formation:	Not Reported
Top of Formation (ft):	0	Bottom of Formation (ft):	0
Pump Flow (gal/min):	0		

C7
WNW
0 - 1/8 Mile
Higher

IL WELLS ILPW14544

Database:	Illinois Private Well Database and PICS	2nd ID:	Not Reported
Well ID:	14544	Driller:	DUPAGE PUMP INC
Owner:	MRS LESTER SNOW	Permit:	042298
Date drilled:	11/01/1975	Record type:	RG
Depth:	150	Well Type:	--
Well Use:	Domestic		
Aquifer type:	Bedrock		

B8
SSE
0 - 1/8 Mile
Higher

IL WELLS ILPW14542

Database:	Illinois Private Well Database and PICS	2nd ID:	27955
Well ID:	14542	Driller:	FYKES
Owner:	RICK FISHER	Permit:	135237
Date drilled:	10/03/1987	Record type:	RG
Depth:	205	Well Type:	--
Well Use:	Domestic		
Aquifer type:	Bedrock		

GEOCHECK® - PHYSICAL SETTING SOURCE MAP FINDINGS

Map ID
Direction
Distance
Elevation

Database EDR ID Number

9
WSW
0 - 1/8 Mile
Higher

IL WELLS ILSG3000060439

Database:	Water Well Records	API #:	120430082500
IL State Water Survey P #:	0	Status:	Water Well
Well Name:	R K Bldrs	Well:	Not Reported
Driller:	Neely, George	Date Drilled:	1967 7 1
Elevation:	0	Elevation Reference:	Not Reported
Total Depth:	130	Lithologic Formation:	Not Reported
Top of Formation (ft):	0	Bottom of Formation (ft):	0
Pump Flow (gal/min):	0		

10
NNW
0 - 1/8 Mile
Lower

IL WELLS ILSG3000060021

Database:	Water Well Records	API #:	120430039500
IL State Water Survey P #:	0	Status:	Water Well
Well Name:	Brewer John E	Well:	Not Reported
Driller:	Perrine William	Date Drilled:	1959 1 1
Elevation:	750	Elevation Reference:	Ground level
Total Depth:	175	Lithologic Formation:	Not Reported
Top of Formation (ft):	0	Bottom of Formation (ft):	0
Pump Flow (gal/min):	0		

C11
WNW
1/8 - 1/4 Mile
Lower

IL WELLS ILPW14129

Database:	Illinois Private Well Database and PICS	2nd ID:	Not Reported
Well ID:	14129	Driller:	MEADOW EQ SALES & S
Owner:	PALUMBO EXC. CO.(ABANDONED)	Permit:	Not Reported
Date drilled:	09/23/1987	Record type:	AX
Depth:	114	Well Type:	--
Well Use:	Domestic		
Aquifer type:	--		

12
ESE
1/8 - 1/4 Mile
Higher

IL WELLS ILSG3000063529

Database:	Water Well Records	API #:	120432434000
IL State Water Survey P #:	0	Status:	Water Well
Well Name:	Snow Lester Mrs	Well:	Not Reported
Driller:	Dupage Pump	Date Drilled:	197511 1
Elevation:	0	Elevation Reference:	Not Reported
Total Depth:	150	Lithologic Formation:	Not Reported
Top of Formation (ft):	0	Bottom of Formation (ft):	0
Pump Flow (gal/min):	0		

GEOCHECK® - PHYSICAL SETTING SOURCE MAP FINDINGS

Map ID
Direction
Distance
Elevation

Database EDR ID Number

13
ENE
1/8 - 1/4 Mile
Higher

IL WELLS ILSG30000065300

Database:	Water Well Records	API #:	120432628500
IL State Water Survey P #:	0	Status:	Water Well
Well Name:	Crawley Construction	Well:	Not Reported
Driller:	Senffner, Alan James	Date Drilled:	19811118
Elevation:	0	Elevation Reference:	Not Reported
Total Depth:	175	Lithologic Formation:	limestone
Top of Formation (ft):	0	Bottom of Formation (ft):	0
Pump Flow (gal/min):	10		

D14
West
1/8 - 1/4 Mile
Higher

IL WELLS ILSG30000060437

Database:	Water Well Records	API #:	120430082300
IL State Water Survey P #:	0	Status:	Water Well
Well Name:	R K Bldrs	Well:	Not Reported
Driller:	Neely, George	Date Drilled:	1967 1 1
Elevation:	0	Elevation Reference:	Not Reported
Total Depth:	135	Lithologic Formation:	Not Reported
Top of Formation (ft):	0	Bottom of Formation (ft):	0
Pump Flow (gal/min):	0		

15
NNW
1/8 - 1/4 Mile
Lower

IL WELLS ILSG30000060019

Database:	Water Well Records	API #:	120430039300
IL State Water Survey P #:	0	Status:	Water Well
Well Name:	Briarcliff Corp	Well:	9
Driller:	Neely, George	Date Drilled:	1959 1 1
Elevation:	738	Elevation Reference:	Ground level
Total Depth:	150	Lithologic Formation:	Not Reported
Top of Formation (ft):	0	Bottom of Formation (ft):	0
Pump Flow (gal/min):	0		

D16
West
1/8 - 1/4 Mile
Lower

IL WELLS ILPW14545

Database:	Illinois Private Well Database and PICS	2nd ID:	Not Reported
Well ID:	14545	Driller:	ARNT
Owner:	NAT WEINFELD	Permit:	Not Reported
Date drilled:	00/00/1958	Record type:	RG
Depth:	139	Well Type:	--
Well Use:	Domestic		
Aquifer type:	Bedrock		

GEOCHECK® - PHYSICAL SETTING SOURCE MAP FINDINGS

Map ID
Direction
Distance
Elevation

Database EDR ID Number

D17
West
1/8 - 1/4 Mile
Lower

IL WELLS ILPW14546

Database:	Illinois Private Well Database and PICS	2nd ID:	27545
Well ID:	14546	Driller:	FYKES
Owner:	MCGUIRE WELL & PUMP LOT 105	Permit:	127590
Date drilled:	10/23/1986	Record type:	RGX
Depth:	205	Well Type:	--
Well Use:	Domestic		
Aquifer type:	Bedrock		

D18
WSW
1/8 - 1/4 Mile
Higher

IL WELLS ILSG30000060481

Database:	Water Well Records	API #:	120430086700
IL State Water Survey P #:	0	Status:	Water Well
Well Name:	R K Bldrs	Well:	Not Reported
Driller:	Neely, George	Date Drilled:	1967 9 1
Elevation:	0	Elevation Reference:	Not Reported
Total Depth:	135	Lithologic Formation:	Not Reported
Top of Formation (ft):	0	Bottom of Formation (ft):	0
Pump Flow (gal/min):	0		

D19
West
1/8 - 1/4 Mile
Lower

IL WELLS ILPW14141

Database:	Illinois Private Well Database and PICS	2nd ID:	Not Reported
Well ID:	14141	Driller:	Not Reported
Owner:	ADAM DIETER	Permit:	Not Reported
Date drilled:	00/00/1885	Record type:	RG
Depth:	90	Well Type:	--
Well Use:	Domestic		
Aquifer type:	Bedrock		

D20
West
1/8 - 1/4 Mile
Lower

IL WELLS ILPW14142

Database:	Illinois Private Well Database and PICS	2nd ID:	Not Reported
Well ID:	14142	Driller:	Not Reported
Owner:	ADAM DIETER	Permit:	Not Reported
Date drilled:	00/00/1885	Record type:	RG
Depth:	90	Well Type:	--
Well Use:	Domestic		
Aquifer type:	Bedrock		

GEOCHECK® - PHYSICAL SETTING SOURCE MAP FINDINGS

Map ID
 Direction
 Distance
 Elevation

Database EDR ID Number

E21
North
1/8 - 1/4 Mile
Lower

IL WELLS ILSG30000059860

Database:	Water Well Records	API #:	120430023100
IL State Water Survey P #:	0	Status:	Water Well
Well Name:	Thompson Leon	Well:	11
Driller:	Neely, George	Date Drilled:	1959 1 1
Elevation:	0	Elevation Reference:	Not Reported
Total Depth:	160	Lithologic Formation:	Not Reported
Top of Formation (ft):	0	Bottom of Formation (ft):	0
Pump Flow (gal/min):	0		

22
East
1/4 - 1/2 Mile
Higher

IL WELLS ILPW14541

Database:	Illinois Private Well Database and PICS	2nd ID:	Not Reported
Well ID:	14541	Driller:	FYKES
Owner:	P J CORKERY	Permit:	026891
Date drilled:	12/06/1973	Record type:	RG
Depth:	162	Well Type:	--
Well Use:	Domestic		
Aquifer type:	Bedrock		

23
WNW
1/4 - 1/2 Mile
Lower

IL WELLS ILPW14143

Database:	Illinois Private Well Database and PICS	2nd ID:	Not Reported
Well ID:	14143	Driller:	LOCKPORT WELL & PUMP
Owner:	RAY BURTON LOT 27	Permit:	019208
Date drilled:	09/15/1990	Record type:	RGX
Depth:	205	Well Type:	--
Well Use:	Domestic		
Aquifer type:	Bedrock		

24
SW
1/4 - 1/2 Mile
Higher

IL WELLS ILSG30000063076

Database:	Water Well Records	API #:	120432388400
IL State Water Survey P #:	0	Status:	Water Well
Well Name:	Handcrafted Homes	Well:	Not Reported
Driller:	Dupage Pump	Date Drilled:	1974 8 1
Elevation:	0	Elevation Reference:	Not Reported
Total Depth:	160	Lithologic Formation:	Not Reported
Top of Formation (ft):	0	Bottom of Formation (ft):	0
Pump Flow (gal/min):	0		

GEOCHECK® - PHYSICAL SETTING SOURCE MAP FINDINGS

Map ID
Direction
Distance
Elevation

Database EDR ID Number

F25
ESE
1/4 - 1/2 Mile
Higher

IL WELLS ILPW14540

Database:	Illinois Private Well Database and PICS	2nd ID:	Not Reported
Well ID:	14540	Driller:	LIBERG
Owner:	TURNER CONSTRUC	Permit:	122067
Date drilled:	01/31/1986	Record type:	RG
Depth:	180	Well type:	--
Well Use:	Domestic		
Aquifer type:	Bedrock		

E26
NNE
1/4 - 1/2 Mile
Lower

IL WELLS ILSG30000062035

Database:	Water Well Records	API #:	120430284300
IL State Water Survey P #:	0	Status:	Water Well
Well Name:	James Const	Well:	Not Reported
Driller:	K & K Well Drilling	Date Drilled:	1972 5 1
Elevation:	0	Elevation Reference:	Not Reported
Total Depth:	160	Lithologic Formation:	Not Reported
Top of Formation (ft):	0	Bottom of Formation (ft):	0
Pump Flow (gal/min):	0		

E27
NNE
1/4 - 1/2 Mile
Lower

IL WELLS ILSG30000062029

Database:	Water Well Records	API #:	120430247700
IL State Water Survey P #:	0	Status:	Water Well
Well Name:	Balducci	Well:	Not Reported
Driller:	K & K Well Drilling	Date Drilled:	1972 4 1
Elevation:	0	Elevation Reference:	Not Reported
Total Depth:	160	Lithologic Formation:	Not Reported
Top of Formation (ft):	0	Bottom of Formation (ft):	0
Pump Flow (gal/min):	0		

E28
NNE
1/4 - 1/2 Mile
Lower

IL WELLS ILSG30000061028

Database:	Water Well Records	API #:	120430142400
IL State Water Survey P #:	0	Status:	Water Well
Well Name:	Wilson A M	Well:	Not Reported
Driller:	K & K Well Drilling	Date Drilled:	197011 1
Elevation:	0	Elevation Reference:	Not Reported
Total Depth:	155	Lithologic Formation:	Not Reported
Top of Formation (ft):	0	Bottom of Formation (ft):	0
Pump Flow (gal/min):	0		

GEOCHECK® - PHYSICAL SETTING SOURCE MAP FINDINGS

Map ID
 Direction
 Distance
 Elevation

Database EDR ID Number

E29
NNE
 1/4 - 1/2 Mile
 Lower

IL WELLS ILSG30000062119

Database:	Water Well Records	API #:	120430292700
IL State Water Survey P #:	0	Status:	Water Well
Well Name:	Kooling R	Well:	Not Reported
Driller:	K & K Well Drilling	Date Drilled:	1972 8 1
Elevation:	0	Elevation Reference:	Not Reported
Total Depth:	160	Lithologic Formation:	Not Reported
Top of Formation (ft):	0	Bottom of Formation (ft):	0
Pump Flow (gal/min):	0		

E30
NNE
 1/4 - 1/2 Mile
 Lower

IL WELLS ILSG30000063956

Database:	Water Well Records	API #:	120432476700
IL State Water Survey P #:	0	Status:	Water Well
Well Name:	Kulius Earl	Well:	Not Reported
Driller:	K & K Well Drilling	Date Drilled:	1976 9 1
Elevation:	0	Elevation Reference:	Not Reported
Total Depth:	140	Lithologic Formation:	Not Reported
Top of Formation (ft):	0	Bottom of Formation (ft):	0
Pump Flow (gal/min):	0		

E31
NNE
 1/4 - 1/2 Mile
 Lower

IL WELLS ILSG30000063526

Database:	Water Well Records	API #:	120432433700
IL State Water Survey P #:	0	Status:	Water Well
Well Name:	Masek Frank	Well:	Not Reported
Driller:	K & K Well Drilling	Date Drilled:	197512 1
Elevation:	0	Elevation Reference:	Not Reported
Total Depth:	160	Lithologic Formation:	Not Reported
Top of Formation (ft):	0	Bottom of Formation (ft):	0
Pump Flow (gal/min):	0		

E32
NNE
 1/4 - 1/2 Mile
 Lower

IL WELLS ILSG30000062427

Database:	Water Well Records	API #:	120430323500
IL State Water Survey P #:	0	Status:	Water Well
Well Name:	Wilson A	Well:	Not Reported
Driller:	K & K Well Drilling	Date Drilled:	1973 5 1
Elevation:	0	Elevation Reference:	Not Reported
Total Depth:	140	Lithologic Formation:	Not Reported
Top of Formation (ft):	0	Bottom of Formation (ft):	0

GEOCHECK® - PHYSICAL SETTING SOURCE MAP FINDINGS

Pump Flow (gal/min): 0

**E33
NNE
1/4 - 1/2 Mile
Higher**

IL WELLS ILPW14119

Database:	Illinois Private Well Database and PICS	2nd ID:	Not Reported
Well ID:	14119	Driller:	BRONSON
Owner:	ILLINOIS SUBURBAN REALTY CO	Permit:	Not Reported
Date drilled:	00/00/1934	Record type:	RG
Depth:	Not Reported	Well Type:	--
Well Use:	Domestic		
Aquifer type:	Bedrock		

**G34
WSW
1/4 - 1/2 Mile
Higher**

IL WELLS ILSG3000060436

Database:	Water Well Records	API #:	120430082200
IL State Water Survey P #:	0	Status:	Water Well
Well Name:	Blocker Gary	Well:	Not Reported
Driller:	Neely, George	Date Drilled:	1967 1 1
Elevation:	0	Elevation Reference:	Not Reported
Total Depth:	134	Lithologic Formation:	Not Reported
Top of Formation (ft):	0	Bottom of Formation (ft):	0
Pump Flow (gal/min):	0		

**G35
WSW
1/4 - 1/2 Mile
Higher**

IL WELLS ILSG3000061229

Database:	Water Well Records	API #:	120430165100
IL State Water Survey P #:	0	Status:	Water Well
Well Name:	Henderson C S	Well:	Not Reported
Driller:	Austin, Harry	Date Drilled:	1946 1 1
Elevation:	690	Elevation Reference:	Ground level
Total Depth:	89	Lithologic Formation:	Not Reported
Top of Formation (ft):	0	Bottom of Formation (ft):	0
Pump Flow (gal/min):	0		

**G36
WSW
1/4 - 1/2 Mile
Higher**

IL WELLS ILSG3000062687

Database:	Water Well Records	API #:	120430349600
IL State Water Survey P #:	0	Status:	Water Well
Well Name:	Krause Kurt	Well:	Not Reported
Driller:	K & K Well Drilling	Date Drilled:	197311 1
Elevation:	0	Elevation Reference:	Not Reported
Total Depth:	160	Lithologic Formation:	Not Reported

GEOCHECK® - PHYSICAL SETTING SOURCE MAP FINDINGS

Top of Formation (ft):	0	Bottom of Formation (ft):	0
Pump Flow (gal/min):	0		

F37
ESE
1/4 - 1/2 Mile
Higher

IL WELLS ILSG30000066782

Database:	Water Well Records	API #:	120432795500
IL State Water Survey P #:	182361	Status:	Water Well
Well Name:	Fisher, Rick	Well:	1
Driller:	Fykes, Charles N.	Date Drilled:	198710 3
Elevation:	0	Elevation Reference:	Not Reported
Total Depth:	205	Lithologic Formation:	limestone
Top of Formation (ft):	103	Bottom of Formation (ft):	205
Pump Flow (gal/min):	26		

H38
East
1/4 - 1/2 Mile
Higher

IL WELLS ILPW14112

Database:	Illinois Private Well Database and PICS	2nd ID:	Not Reported
Well ID:	14112	Driller:	Not Reported
Owner:	JEFF TAYLOR	Permit:	Not Reported
Date drilled:	00/00/1961	Record type:	C
Depth:	Not Reported	Well Type:	--
Well Use:	Domestic		
Aquifer type:	--		

H39
East
1/4 - 1/2 Mile
Higher

IL WELLS ILPW14113

Database:	Illinois Private Well Database and PICS	2nd ID:	Not Reported
Well ID:	14113	Driller:	K K WELL DRILLING
Owner:	HERB STADE	Permit:	011513
Date drilled:	02/16/1971	Record type:	RG
Depth:	125	Well Type:	--
Well Use:	Domestic		
Aquifer type:	Bedrock		

H40
East
1/4 - 1/2 Mile
Higher

IL WELLS ILPW14111

Database:	Illinois Private Well Database and PICS	2nd ID:	Not Reported
Well ID:	14111	Driller:	NEELY
Owner:	CASPER BUILDERS	Permit:	AT678
Date drilled:	00/00/1959	Record type:	RG
Depth:	150	Well Type:	--
Well Use:	Domestic		

GEOCHECK® - PHYSICAL SETTING SOURCE MAP FINDINGS

Aquifer type: Bedrock

41
West
1/4 - 1/2 Mile
Higher

IL WELLS ILSG30000059753

Database:	Water Well Records	API #:	120430012300
IL State Water Survey P #:	0	Status:	Water Well
Well Name:	Weinfield Nat	Well:	Not Reported
Driller:	Randa Wm J	Date Drilled:	1958 1 1
Elevation:	718	Elevation Reference:	Ground level
Total Depth:	139	Lithologic Formation:	Not Reported
Top of Formation (ft):	0	Bottom of Formation (ft):	0
Pump Flow (gal/min):	0		

I42
ENE
1/4 - 1/2 Mile
Higher

IL WELLS ILPW14114

Database:	Illinois Private Well Database and PICS	2nd ID:	Not Reported
Well ID:	14114	Driller:	NEELY
Owner:	BRIARCLIFF LOT 9 & 10	Permit:	AS719
Date drilled:	00/00/1959	Record type:	RGX
Depth:	150	Well Type:	--
Well Use:	Domestic		
Aquifer type:	Bedrock		

I43
ENE
1/4 - 1/2 Mile
Higher

IL WELLS ILPW14115

Database:	Illinois Private Well Database and PICS	2nd ID:	Not Reported
Well ID:	14115	Driller:	FYKES
Owner:	ED SCHAFFSTALL LOT 10	Permit:	069792
Date drilled:	12/08/1977	Record type:	RGX
Depth:	140	Well Type:	--
Well Use:	Domestic		
Aquifer type:	Bedrock		

44
ESE
1/4 - 1/2 Mile
Higher

IL WELLS ILSG30000066241

Database:	Water Well Records	API #:	120432728000
IL State Water Survey P #:	0	Status:	Water Well
Well Name:	Turner Construction	Well:	Not Reported
Driller:	Liberg, Steven Scott	Date Drilled:	1986 131
Elevation:	0	Elevation Reference:	Not Reported
Total Depth:	180	Lithologic Formation:	limestone
Top of Formation (ft):	83	Bottom of Formation (ft):	180

GEOCHECK® - PHYSICAL SETTING SOURCE MAP FINDINGS

Pump Flow (gal/min): 25

**H45
East
1/4 - 1/2 Mile
Higher**

IL WELLS ILPW14539

Database:	Illinois Private Well Database and PICS	2nd ID:	Not Reported
Well ID:	14539	Driller:	BRICKEY
Owner:	DUPAGE BANK TRUST #2369(CITY)	Permit:	Not Reported
Date drilled:	09/22/1987	Record type:	AX
Depth:	165	Well Type:	--
Well Use:	Domestic		
Aquifer type:	Bedrock		

**46
East
1/4 - 1/2 Mile
Higher**

IL WELLS ILSG3000062941

Database:	Water Well Records	API #:	120432374900
IL State Water Survey P #:	0	Status:	Water Well
Well Name:	Corkey P J	Well:	1
Driller:	Lockport Well & Pump	Date Drilled:	197312 1
Elevation:	0	Elevation Reference:	Not Reported
Total Depth:	162	Lithologic Formation:	Not Reported
Top of Formation (ft):	0	Bottom of Formation (ft):	0
Pump Flow (gal/min):	0		

**I47
ENE
1/4 - 1/2 Mile
Higher**

IL WELLS ILSG3000061082

Database:	Water Well Records	API #:	120430147800
IL State Water Survey P #:	0	Status:	Water Well
Well Name:	Dak Brook-Stade	Well:	Not Reported
Driller:	K & K Well Drilling	Date Drilled:	1971 2 1
Elevation:	0	Elevation Reference:	Not Reported
Total Depth:	125	Lithologic Formation:	Not Reported
Top of Formation (ft):	0	Bottom of Formation (ft):	0
Pump Flow (gal/min):	0		

**H48
East
1/4 - 1/2 Mile
Higher**

IL WELLS ILSG3000060023

Database:	Water Well Records	API #:	120430039700
IL State Water Survey P #:	0	Status:	Water Well
Well Name:	Casper Bldrs	Well:	25
Driller:	Neely, George	Date Drilled:	1959 1 1
Elevation:	720	Elevation Reference:	Ground level
Total Depth:	150	Lithologic Formation:	Not Reported

GEOCHECK® - PHYSICAL SETTING SOURCE MAP FINDINGS

Top of Formation (ft):	0	Bottom of Formation (ft):	0
Pump Flow (gal/min):	0		

**J49
NE
1/4 - 1/2 Mile
Higher**

IL WELLS ILPW14116

Database:	Illinois Private Well Database and PICS	2nd ID:	Not Reported
Well ID:	14116	Driller:	BEYREIS
Owner:	JAMES MITCHEL LOT 20	Permit:	AS731
Date drilled:	00/00/1959	Record type:	RGX
Depth:	126	Well Type:	--
Well Use:	Domestic		
Aquifer type:	Unconsolidated		

**J50
NE
1/4 - 1/2 Mile
Higher**

IL WELLS ILPW14117

Database:	Illinois Private Well Database and PICS	2nd ID:	Not Reported
Well ID:	14117	Driller:	FYKES
Owner:	H A STADE & CO LOT 14	Permit:	058567
Date drilled:	09/10/1977	Record type:	RGX
Depth:	165	Well Type:	--
Well Use:	Domestic		
Aquifer type:	Bedrock		

**51
ENE
1/4 - 1/2 Mile
Higher**

IL WELLS ILSG3000060482

Database:	Water Well Records	API #:	120430086800
IL State Water Survey P #:	0	Status:	Water Well
Well Name:	Bunting Edward	Well:	Not Reported
Driller:	Neely, George	Date Drilled:	1967 9 1
Elevation:	0	Elevation Reference:	Not Reported
Total Depth:	140	Lithologic Formation:	Not Reported
Top of Formation (ft):	0	Bottom of Formation (ft):	0
Pump Flow (gal/min):	0		

**K52
SSE
1/4 - 1/2 Mile
Higher**

IL WELLS ILPW14534

Database:	Illinois Private Well Database and PICS	2nd ID:	Not Reported
Well ID:	14534	Driller:	BRICKEY
Owner:	PHILLIP SHLIDON (NEW HIGHWAY)	Permit:	Not Reported
Date drilled:	12/22/1988	Record type:	AX
Depth:	120	Well Type:	--
Well Use:	Domestic		

GEOCHECK® - PHYSICAL SETTING SOURCE MAP FINDINGS

Aquifer type: Bedrock

**K53
SSE
1/4 - 1/2 Mile
Higher**

IL WELLS ILPW14537

Database:	Illinois Private Well Database and PICS		
Well ID:	14537	2nd ID:	Not Reported
Owner:	MRS WITT	Driller:	Not Reported
Date drilled:	00/00/1934	Permit:	Not Reported
Depth:	Not Reported	Record type:	RG
Well Use:	Domestic	Well Type:	--
Aquifer type:	--		

**K54
SSE
1/4 - 1/2 Mile
Higher**

IL WELLS ILPW14536

Database:	Illinois Private Well Database and PICS		
Well ID:	14536	2nd ID:	Not Reported
Owner:	R K BUILDERS	Driller:	NEELY
Date drilled:	07/14/1967	Permit:	002890
Depth:	130	Record type:	RG
Well Use:	Domestic	Well Type:	--
Aquifer type:	Bedrock		

**K55
SSE
1/4 - 1/2 Mile
Higher**

IL WELLS ILPW14535

Database:	Illinois Private Well Database and PICS		
Well ID:	14535	2nd ID:	Not Reported
Owner:	R K BUILDERS	Driller:	NEELY
Date drilled:	07/17/1967	Permit:	002888
Depth:	115	Record type:	RG
Well Use:	Domestic	Well Type:	--
Aquifer type:	Bedrock		

**J56
ENE
1/4 - 1/2 Mile
Higher**

IL WELLS ILSG30000064485

Database:	Water Well Records	API #:	120432529600
IL State Water Survey P #:	0	Status:	Water Well
Well Name:	Schaffstall Ed	Well:	1
Driller:	Fykes Charles & Pump	Date Drilled:	197712 1
Elevation:	0	Elevation Reference:	Not Reported
Total Depth:	140	Lithologic Formation:	Not Reported
Top of Formation (ft):	0	Bottom of Formation (ft):	0
Pump Flow (gal/min):	0		

GEOCHECK® - PHYSICAL SETTING SOURCE MAP FINDINGS

Map ID
Direction
Distance
Elevation

Database EDR ID Number

L57
NNW
1/4 - 1/2 Mile
Higher

IL WELLS ILPW14145

Database:	Illinois Private Well Database and PICS	2nd ID:	Not Reported
Well ID:	14145	Driller:	LIBERG
Owner:	LECTER JEHRIEK	Permit:	069739
Date drilled:	12/14/1977	Record type:	RG
Depth:	180	Well Type:	--
Well Use:	Domestic		
Aquifer type:	Bedrock		

L58
NNW
1/4 - 1/2 Mile
Higher

IL WELLS ILPW14144

Database:	Illinois Private Well Database and PICS	2nd ID:	Not Reported
Well ID:	14144	Driller:	LIBERG
Owner:	LESTER JEHRIEK	Permit:	069739
Date drilled:	12/14/1977	Record type:	RG
Depth:	180	Well Type:	--
Well Use:	Domestic		
Aquifer type:	Bedrock		

M59
East
1/4 - 1/2 Mile
Higher

IL WELLS ILPW14104

Database:	Illinois Private Well Database and PICS	2nd ID:	28232
Well ID:	14104	Driller:	DUPAGE PUMP INC
Owner:	MATT BRAZYS	Permit:	004038
Date drilled:	08/12/1988	Record type:	RG
Depth:	190	Well Type:	--
Well Use:	Domestic		
Aquifer type:	Bedrock		

M60
East
1/4 - 1/2 Mile
Higher

IL WELLS ILPW14103

Database:	Illinois Private Well Database and PICS	2nd ID:	Not Reported
Well ID:	14103	Driller:	FYKES
Owner:	OAKBROOK BUILDERS LOT 11	Permit:	084665
Date drilled:	04/20/1979	Record type:	RGX
Depth:	165	Well Type:	--
Well Use:	Domestic		
Aquifer type:	Bedrock		

GEOCHECK® - PHYSICAL SETTING SOURCE MAP FINDINGS

Map ID
 Direction
 Distance
 Elevation

Database EDR ID Number

61
North
1/4 - 1/2 Mile
Higher

IL WELLS ILSG30000060601

Database:	Water Well Records	API #:	120430099000
IL State Water Survey P #:	0	Status:	Water Well
Well Name:	Steinbasser Johann	Well:	Not Reported
Driller:	K & K Well Drilling	Date Drilled:	1967 8 1
Elevation:	0	Elevation Reference:	Not Reported
Total Depth:	175	Lithologic Formation:	Not Reported
Top of Formation (ft):	0	Bottom of Formation (ft):	0
Pump Flow (gal/min):	0		

N62
WSW
1/4 - 1/2 Mile
Higher

IL WELLS ILSG30000062688

Database:	Water Well Records	API #:	120430349700
IL State Water Survey P #:	0	Status:	Water Well
Well Name:	Westbrook Bldrs	Well:	Not Reported
Driller:	Dupage Pump	Date Drilled:	197311 1
Elevation:	0	Elevation Reference:	Not Reported
Total Depth:	160	Lithologic Formation:	Not Reported
Top of Formation (ft):	0	Bottom of Formation (ft):	0
Pump Flow (gal/min):	0		

N63
WSW
1/4 - 1/2 Mile
Higher

IL WELLS ILSG30000065329

Database:	Water Well Records	API #:	120432631500
IL State Water Survey P #:	0	Status:	Water Well
Well Name:	Airhart Construction	Well:	Not Reported
Driller:	Fykes, Charles N.	Date Drilled:	1984 927
Elevation:	0	Elevation Reference:	Not Reported
Total Depth:	175	Lithologic Formation:	limestone
Top of Formation (ft):	0	Bottom of Formation (ft):	0
Pump Flow (gal/min):	10		

64
NNW
1/4 - 1/2 Mile
Higher

IL WELLS ILSG30000064482

Database:	Water Well Records	API #:	120432529300
IL State Water Survey P #:	0	Status:	Water Well
Well Name:	Jelinek Lester	Well:	Not Reported
Driller:	Not Reported	Date Drilled:	197712 1
Elevation:	0	Elevation Reference:	Not Reported
Total Depth:	180	Lithologic Formation:	Not Reported
Top of Formation (ft):	0	Bottom of Formation (ft):	0

GEOCHECK® - PHYSICAL SETTING SOURCE MAP FINDINGS

Pump Flow (gal/min): 0

**65
ENE
1/4 - 1/2 Mile
Higher**

IL WELLS ILSG30000062938

Database:	Water Well Records	API #:	120432374600
IL State Water Survey P #:	0	Status:	Water Well
Well Name:	Ericksen D H	Well:	1
Driller:	Lockport Well & Pump	Date Drilled:	1974 3 1
Elevation:	0	Elevation Reference:	Not Reported
Total Depth:	160	Lithologic Formation:	Not Reported
Top of Formation (ft):	0	Bottom of Formation (ft):	0
Pump Flow (gal/min):	0		

**66
WNW
1/4 - 1/2 Mile
Lower**

IL WELLS ILSG30000066972

Database:	Water Well Records	API #:	120432818700
IL State Water Survey P #:	0	Status:	Water Well
Well Name:	Gatz, Todd	Well:	Not Reported
Driller:	Wellendorf, Rodney	Date Drilled:	0
Elevation:	0	Elevation Reference:	Not Reported
Total Depth:	160	Lithologic Formation:	limestone
Top of Formation (ft):	0	Bottom of Formation (ft):	0
Pump Flow (gal/min):	10		

**O67
WSW
1/2 - 1 Mile
Higher**

IL WELLS ILPW14527

Database:	Illinois Private Well Database and PICS	2nd ID:	Not Reported
Well ID:	14527	Driller:	ARNT
Owner:	JACK MORGAN LOT 67	Permit:	Not Reported
Date drilled:	00/00/1958	Record type:	RGX
Depth:	152	Well Type:	--
Well Use:	Domestic		
Aquifer type:	Bedrock		

**O68
WSW
1/2 - 1 Mile
Higher**

IL WELLS ILPW14526

Database:	Illinois Private Well Database and PICS	2nd ID:	Not Reported
Well ID:	14526	Driller:	SKAGGS
Owner:	HAROLD C VIAL	Permit:	Not Reported
Date drilled:	00/00/1959	Record type:	RG
Depth:	180	Well Type:	--
Well Use:	Domestic		

GEOCHECK® - PHYSICAL SETTING SOURCE MAP FINDINGS

Aquifer type: Bedrock

P69
West
1/2 - 1 Mile
Lower

IL WELLS ILPW14233

Database:	Illinois Private Well Database and PICS	2nd ID:	28293
Well ID:	14233	Driller:	FYKES
Owner:	JENNY-BROOKE BLDRS	Permit:	006141
Date drilled:	09/30/1988	Record type:	RG
Depth:	200	Well Type:	--
Well Use:	Domestic		
Aquifer type:	Bedrock		

Q70
NE
1/2 - 1 Mile
Higher

IL WELLS ILSG30000065308

Database:	Water Well Records	API #:	120432629300
IL State Water Survey P #:	0	Status:	Water Well
Well Name:	Stade, H.A. Company	Well:	1
Driller:	Fykes, Charles N.	Date Drilled:	1977 910
Elevation:	0	Elevation Reference:	Not Reported
Total Depth:	165	Lithologic Formation:	limestone
Top of Formation (ft):	130	Bottom of Formation (ft):	165
Pump Flow (gal/min):	10		

R71
WNW
1/2 - 1 Mile
Lower

IL WELLS ILSG30000067068

Database:	Water Well Records	API #:	120432829300
IL State Water Survey P #:	182885	Status:	Water Well
Well Name:	Brooke, Jenny Builders	Well:	1
Driller:	Fykes, Charles N.	Date Drilled:	1988 930
Elevation:	0	Elevation Reference:	Not Reported
Total Depth:	200	Lithologic Formation:	limestone
Top of Formation (ft):	86	Bottom of Formation (ft):	200
Pump Flow (gal/min):	12		

S72
ENE
1/2 - 1 Mile
Higher

IL WELLS ILSG30000065307

Database:	Water Well Records	API #:	120432629200
IL State Water Survey P #:	0	Status:	Water Well
Well Name:	Oakbrook Builders	Well:	1
Driller:	Fykes, Charles N.	Date Drilled:	1979 420
Elevation:	0	Elevation Reference:	Not Reported
Total Depth:	165	Lithologic Formation:	limestone

GEOCHECK® - PHYSICAL SETTING SOURCE MAP FINDINGS

Top of Formation (ft):	110	Bottom of Formation (ft):	165
Pump Flow (gal/min):	10		

S73
ENE
1/2 - 1 Mile
Higher

IL WELLS ILSG30000067013

Database:	Water Well Records	API #:	120432823200
IL State Water Survey P #:	182772	Status:	Water Well
Well Name:	Brazys, Matthew	Well:	Not Reported
Driller:	Senffner, Alan James	Date Drilled:	1988 812
Elevation:	0	Elevation Reference:	Not Reported
Total Depth:	190	Lithologic Formation:	limestone
Top of Formation (ft):	0	Bottom of Formation (ft):	0
Pump Flow (gal/min):	10		

74
NNE
1/2 - 1 Mile
Higher

IL WELLS ILSG30000060301

Database:	Water Well Records	API #:	120430068500
IL State Water Survey P #:	0	Status:	Water Well
Well Name:	Herkel Donald	Well:	59
Driller:	Randa Wm J	Date Drilled:	1959 1 1
Elevation:	0	Elevation Reference:	Not Reported
Total Depth:	137	Lithologic Formation:	Not Reported
Top of Formation (ft):	0	Bottom of Formation (ft):	0
Pump Flow (gal/min):	0		

R75
WNW
1/2 - 1 Mile
Lower

IL WELLS ILPW14234

Database:	Illinois Private Well Database and PICS	2nd ID:	Not Reported
Well ID:	14234	Driller:	KNIERIM
Owner:	COUCH BLDRS	Permit:	016016
Date drilled:	02/16/1972	Record type:	RG
Depth:	115	Well Type:	--
Well Use:	Domestic		
Aquifer type:	Bedrock		

Q76
NE
1/2 - 1 Mile
Higher

IL WELLS ILSG30000060144

Database:	Water Well Records	API #:	120430052500
IL State Water Survey P #:	0	Status:	Water Well
Well Name:	Mitchel Tomas	Well:	9
Driller:	Beyreis, Kenneth	Date Drilled:	1959 1 1
Elevation:	0	Elevation Reference:	Not Reported

GEOCHECK® - PHYSICAL SETTING SOURCE MAP FINDINGS

Total Depth:	126	Lithologic Formation:	Not Reported
Top of Formation (ft):	0	Bottom of Formation (ft):	0
Pump Flow (gal/min):	0		

P77
WNW
1/2 - 1 Mile
Lower

IL WELLS ILSG30000062767

Database:	Water Well Records	API #:	120432357500
IL State Water Survey P #:	0	Status:	Water Well
Well Name:	Cve Bldr	Well:	Not Reported
Driller:	Dupage Pump	Date Drilled:	197312 1
Elevation:	0	Elevation Reference:	Not Reported
Total Depth:	145	Lithologic Formation:	Not Reported
Top of Formation (ft):	0	Bottom of Formation (ft):	0
Pump Flow (gal/min):	0		

78
ENE
1/2 - 1 Mile
Higher

IL WELLS ILSG30000061645

Database:	Water Well Records	API #:	120430209100
IL State Water Survey P #:	182759	Status:	Water Well
Well Name:	Stade, Herb	Well:	Not Reported
Driller:	Knierim, Phillip E.	Date Drilled:	1971 713
Elevation:	0	Elevation Reference:	Not Reported
Total Depth:	140	Lithologic Formation:	limestone
Top of Formation (ft):	40	Bottom of Formation (ft):	140
Pump Flow (gal/min):	0		

T79
East
1/2 - 1 Mile
Higher

IL WELLS ILPW14087

Database:	Illinois Private Well Database and PICS		
Well ID:	14087	2nd ID:	Not Reported
Owner:	WARREN HOLBROOK LOT 29	Driller:	NEELY
Date drilled:	00/00/1959	Permit:	AW301
Depth:	155	Record type:	RGX
Well Use:	Domestic	Well Type:	--
Aquifer type:	Bedrock		

T80
East
1/2 - 1 Mile
Higher

IL WELLS ILPW14088

Database:	Illinois Private Well Database and PICS		
Well ID:	14088	2nd ID:	Not Reported
Owner:	ZORAN VASIC LOT 4	Driller:	K & K WELL DRILLING
Date drilled:	11/14/1978	Permit:	080877

GEOCHECK® - PHYSICAL SETTING SOURCE MAP FINDINGS

Depth:	160	Record type:	RGX
Well Use:	Domestic	Well Type:	--
Aquifer type:	Bedrock		

**81
WNW
1/2 - 1 Mile
Higher**

IL WELLS ILSG30000061988

Database:	Water Well Records	API #:	120430243600
IL State Water Survey P #:	0	Status:	Water Well
Well Name:	Couch Bldrs	Well:	Not Reported
Driller:	Knierin Paul	Date Drilled:	1972 2 1
Elevation:	0	Elevation Reference:	Not Reported
Total Depth:	115	Lithologic Formation:	Not Reported
Top of Formation (ft):	0	Bottom of Formation (ft):	0
Pump Flow (gal/min):	0		

**S82
East
1/2 - 1 Mile
Higher**

IL WELLS ILSG30000060143

Database:	Water Well Records	API #:	120430052400
IL State Water Survey P #:	0	Status:	Water Well
Well Name:	Holbrook Warren	Well:	41
Driller:	Neely, George	Date Drilled:	1959 1 1
Elevation:	0	Elevation Reference:	Not Reported
Total Depth:	155	Lithologic Formation:	Not Reported
Top of Formation (ft):	0	Bottom of Formation (ft):	0
Pump Flow (gal/min):	0		

**U83
ENE
1/2 - 1 Mile
Higher**

IL WELLS ILPW14090

Database:	Illinois Private Well Database and PICS	2nd ID:	Not Reported
Well ID:	14090	Driller:	WEIRICH JR
Owner:	SCOTT BREWER	Permit:	105300
Date drilled:	10/29/1982	Record type:	RG
Depth:	171	Well Type:	--
Well Use:	Domestic		
Aquifer type:	Bedrock		

**U84
ENE
1/2 - 1 Mile
Higher**

IL WELLS ILPW14089

Database:	Illinois Private Well Database and PICS	2nd ID:	Not Reported
Well ID:	14089	Driller:	FYKES
Owner:	WILLIAM SHEWCHUK	Permit:	015914
Date drilled:	12/11/1971		

GEOCHECK® - PHYSICAL SETTING SOURCE MAP FINDINGS

Depth:	175	Record type:	RG
Well Use:	Domestic	Well Type:	--
Aquifer type:	Bedrock		

**U85
ENE
1/2 - 1 Mile
Higher**

IL WELLS ILPW14092

Database:	Illinois Private Well Database and PICS	2nd ID:	Not Reported
Well ID:	14092	Driller:	LIBERG
Owner:	CHARLSTON ANGDERSON	Permit:	007539
Date drilled:	06/07/1989	Record type:	RG
Depth:	175	Well Type:	--
Well Use:	Domestic		
Aquifer type:	Bedrock		

**U86
ENE
1/2 - 1 Mile
Higher**

IL WELLS ILPW14091

Database:	Illinois Private Well Database and PICS	2nd ID:	Not Reported
Well ID:	14091	Driller:	FYKES
Owner:	RICHARD BONNSTEEL	Permit:	055541
Date drilled:	12/11/1976	Record type:	RG
Depth:	185	Well Type:	--
Well Use:	Domestic		
Aquifer type:	Bedrock		

**V87
WNW
1/2 - 1 Mile
Lower**

IL WELLS ILSG30000060910

Database:	Water Well Records	API #:	120430130200
IL State Water Survey P #:	0	Status:	Water Well
Well Name:	Kettell Const Co	Well:	Not Reported
Driller:	Sission, Edward H.	Date Drilled:	196912 1
Elevation:	0	Elevation Reference:	Not Reported
Total Depth:	95	Lithologic Formation:	Not Reported
Top of Formation (ft):	0	Bottom of Formation (ft):	0
Pump Flow (gal/min):	0		

**W88
West
1/2 - 1 Mile
Lower**

IL WELLS ILSG30000064490

Database:	Water Well Records	API #:	120432530100
IL State Water Survey P #:	0	Status:	Water Well
Well Name:	Venard Tom	Well:	1
Driller:	Fykes Charles & Pump	Date Drilled:	197710 1
Elevation:	0	Elevation Reference:	Not Reported

GEOCHECK® - PHYSICAL SETTING SOURCE MAP FINDINGS

Total Depth:	165	Lithologic Formation:	Not Reported
Top of Formation (ft):	0	Bottom of Formation (ft):	0
Pump Flow (gal/min):	0		

X89
North
1/2 - 1 Mile
Higher

IL WELLS ILPW14124

Database:	Illinois Private Well Database and PICS		
Well ID:	14124	2nd ID:	Not Reported
Owner:	DONALD HERKEL LOT 52	Driller:	ARNT
Date drilled:	00/00/1959	Permit:	AW578
Depth:	137	Record type:	RGX
Well Use:	Domestic	Well Type:	--
Aquifer type:	Bedrock		

V90
WNW
1/2 - 1 Mile
Higher

IL WELLS ILSG30000066009

Database:	Water Well Records		
IL State Water Survey P #:	182891	API #:	120432701700
Well Name:	Intrieri, Carmen	Status:	Water Well
Driller:	Knierim, Phil	Well:	Not Reported
Elevation:	714	Date Drilled:	1985 426
Total Depth:	140	Elevation Reference:	Ground level
Top of Formation (ft):	88	Lithologic Formation:	rock
Pump Flow (gal/min):	10	Bottom of Formation (ft):	140

Y91
North
1/2 - 1 Mile
Higher

IL WELLS ILPW14120

Database:	Illinois Private Well Database and PICS		
Well ID:	14120	2nd ID:	Not Reported
Owner:	JACK SALK	Driller:	FYKES
Date drilled:	04/11/1977	Permit:	057682
Depth:	185	Record type:	RG
Well Use:	Domestic	Well Type:	--
Aquifer type:	Bedrock		

Y92
North
1/2 - 1 Mile
Higher

IL WELLS ILPW14121

Database:	Illinois Private Well Database and PICS		
Well ID:	14121	2nd ID:	Not Reported
Owner:	VICTOR DOMZALSKI LOT 41	Driller:	FYKES
Date drilled:	09/24/1978	Permit:	079429
Depth:	165	Record type:	RGX

GEOCHECK® - PHYSICAL SETTING SOURCE MAP FINDINGS

Well Use: Domestic Well Type: --
 Aquifer type: Bedrock

Z93
NNE
1/2 - 1 Mile
Higher

IL WELLS ILPW14001

Database:	Illinois Private Well Database and PICS	2nd ID:	Not Reported
Well ID:	14001	Driller:	K & K WELL DRILLING
Owner:	CHRISTOPHER STRAUB LOT 7	Permit:	077462
Date drilled:	08/28/1978	Record type:	RGX
Depth:	140	Well Type:	--
Well Use:	Domestic		
Aquifer type:	Bedrock		

Z94
NNE
1/2 - 1 Mile
Higher

IL WELLS ILPW14015

Database:	Illinois Private Well Database and PICS	2nd ID:	Not Reported
Well ID:	14015	Driller:	K & K WELL DRILLING
Owner:	ANNA SHANSKI LOT 23	Permit:	054707
Date drilled:	11/29/1976	Record type:	RGX
Depth:	160	Well Type:	--
Well Use:	Domestic		
Aquifer type:	Bedrock		

Z95
NNE
1/2 - 1 Mile
Higher

IL WELLS ILPW13966

Database:	Illinois Private Well Database and PICS	2nd ID:	Not Reported
Well ID:	13966	Driller:	SISSON
Owner:	JAMES MENTELE	Permit:	042895
Date drilled:	11/07/1975	Record type:	RG
Depth:	175	Well Type:	--
Well Use:	Domestic		
Aquifer type:	Bedrock		

Z96
NNE
1/2 - 1 Mile
Higher

IL WELLS ILPW14054

Database:	Illinois Private Well Database and PICS	2nd ID:	Not Reported
Well ID:	14054	Driller:	K K WELL DRLG
Owner:	BENET REALTY LOT 16	Permit:	020111
Date drilled:	09/27/1972	Record type:	RGX
Depth:	160	Well Type:	--
Well Use:	Domestic		
Aquifer type:	Bedrock		

GEOCHECK® - PHYSICAL SETTING SOURCE MAP FINDINGS

Map ID
Direction
Distance
Elevation

Database EDR ID Number

Z97
NNE
1/2 - 1 Mile
Higher

IL WELLS ILPW14025

Database:	Illinois Private Well Database and PICS	2nd ID:	Not Reported
Well ID:	14025	Driller:	K K WELL DRILLING
Owner:	DON WRONSKI LOT 38	Permit:	034627
Date drilled:	12/05/1974	Record type:	RGX
Depth:	180	Well Type:	--
Well Use:	Domestic		
Aquifer type:	Bedrock		

Z98
NNE
1/2 - 1 Mile
Higher

IL WELLS ILPW14055

Database:	Illinois Private Well Database and PICS	2nd ID:	Not Reported
Well ID:	14055	Driller:	K K WELL DRLG
Owner:	BENET REALTY LOT 40	Permit:	020112
Date drilled:	10/23/0000	Record type:	RGX
Depth:	160	Well Type:	--
Well Use:	Domestic		
Aquifer type:	Bedrock		

Z99
NNE
1/2 - 1 Mile
Higher

IL WELLS ILPW13988

Database:	Illinois Private Well Database and PICS	2nd ID:	Not Reported
Well ID:	13988	Driller:	K & K WELL DRILLING
Owner:	BILL HEALY (ABANDONED) LOT 13	Permit:	Not Reported
Date drilled:	01/25/1983	Record type:	AX
Depth:	116	Well Type:	--
Well Use:	Domestic		
Aquifer type:	--		

Z100
NNE
1/2 - 1 Mile
Higher

IL WELLS ILPW13968

Database:	Illinois Private Well Database and PICS	2nd ID:	Not Reported
Well ID:	13968	Driller:	WELLENDORF
Owner:	ENERGY CRAFT HOME	Permit:	001837
Date drilled:	05/10/1988	Record type:	RG
Depth:	170	Well Type:	--
Well Use:	Domestic		
Aquifer type:	Bedrock		

GEOCHECK® - PHYSICAL SETTING SOURCE MAP FINDINGS

Map ID
Direction
Distance
Elevation

Database EDR ID Number

Z101
NNE
1/2 - 1 Mile
Higher

IL WELLS ILPW13983

Database:	Illinois Private Well Database and PICS	2nd ID:	Not Reported
Well ID:	13983	Driller:	WARTHEN PUMP
Owner:	BURTON RAY LOT 27	Permit:	Not Reported
Date drilled:	09/15/1990	Record type:	AX
Depth:	110	Well Type:	--
Well Use:	Domestic		
Aquifer type:	--		

Z102
NNE
1/2 - 1 Mile
Higher

IL WELLS ILPW13984

Database:	Illinois Private Well Database and PICS	2nd ID:	Not Reported
Well ID:	13984	Driller:	MEADOW EQUIPMENT
Owner:	SHONG CONSTRUCTION CO	Permit:	Not Reported
Date drilled:	09/04/1990	Record type:	A
Depth:	200	Well Type:	--
Well Use:	Domestic		
Aquifer type:	--		

Z103
NNE
1/2 - 1 Mile
Higher

IL WELLS ILPW13987

Database:	Illinois Private Well Database and PICS	2nd ID:	Not Reported
Well ID:	13987	Driller:	DUPAGE PUMP INC
Owner:	KEN DICKERSON (ABANDONED)	Permit:	Not Reported
Date drilled:	07/28/1982	Record type:	AX
Depth:	80	Well Type:	--
Well Use:	Domestic		
Aquifer type:	Bedrock		

Z104
NNE
1/2 - 1 Mile
Higher

IL WELLS ILPW14050

Database:	Illinois Private Well Database and PICS	2nd ID:	Not Reported
Well ID:	14050	Driller:	K & K WELL DRILLING
Owner:	RALPH JORGENSON LOT 7	Permit:	026088
Date drilled:	10/30/1973	Record type:	RGX
Depth:	145	Well Type:	--
Well Use:	Domestic		
Aquifer type:	Bedrock		

GEOCHECK® - PHYSICAL SETTING SOURCE MAP FINDINGS

Map ID
Direction
Distance
Elevation

Database EDR ID Number

Z105
NNE
1/2 - 1 Mile
Higher

IL WELLS ILPW14038

Database:	Illinois Private Well Database and PICS	2nd ID:	Not Reported
Well ID:	14038	Driller:	K K WELL
Owner:	PARRISH CONST LOT 19	Permit:	027949
Date drilled:	05/07/1974	Record type:	RGX
Depth:	160	Well Type:	--
Well Use:	Domestic		
Aquifer type:	Bedrock		

Z106
NNE
1/2 - 1 Mile
Higher

IL WELLS ILPW14008

Database:	Illinois Private Well Database and PICS	2nd ID:	Not Reported
Well ID:	14008	Driller:	PERRINE
Owner:	BRIARCLIFF BUILDING CORP	Permit:	Not Reported
Date drilled:	00/00/1959	Record type:	RG
Depth:	165	Well Type:	--
Well Use:	Domestic		
Aquifer type:	Bedrock		

Z107
NNE
1/2 - 1 Mile
Higher

IL WELLS ILPW14026

Database:	Illinois Private Well Database and PICS	2nd ID:	Not Reported
Well ID:	14026	Driller:	DUPAGE PUMP INC
Owner:	GEORGE J HORGAN LOT 62	Permit:	036712
Date drilled:	04/02/1975	Record type:	RGX
Depth:	200	Well Type:	--
Well Use:	Domestic		
Aquifer type:	Bedrock		

Z108
NNE
1/2 - 1 Mile
Higher

IL WELLS ILPW14027

Database:	Illinois Private Well Database and PICS	2nd ID:	Not Reported
Well ID:	14027	Driller:	K K WELL DRILLING
Owner:	HERB FREESE LOT 32	Permit:	034185
Date drilled:	05/22/1975	Record type:	RGX
Depth:	160	Well Type:	--
Well Use:	Domestic		
Aquifer type:	Bedrock		

GEOCHECK® - PHYSICAL SETTING SOURCE MAP FINDINGS

Map ID
Direction
Distance
Elevation

Database EDR ID Number

Z109
NNE
1/2 - 1 Mile
Higher

IL WELLS ILPW14052

Database:	Illinois Private Well Database and PICS	2nd ID:	Not Reported
Well ID:	14052	Driller:	K K WELL
Owner:	D & L CONST LOT 21	Permit:	019527
Date drilled:	08/24/1972	Record type:	RGX
Depth:	180	Well Type:	--
Well Use:	Domestic		
Aquifer type:	Bedrock		

Z110
NNE
1/2 - 1 Mile
Higher

IL WELLS ILPW14053

Database:	Illinois Private Well Database and PICS	2nd ID:	Not Reported
Well ID:	14053	Driller:	K K WELL DRLG
Owner:	WILSON REUTER LOT 50	Permit:	019465
Date drilled:	09/07/1972	Record type:	RGX
Depth:	140	Well Type:	--
Well Use:	Domestic		
Aquifer type:	Bedrock		

Z111
NNE
1/2 - 1 Mile
Higher

IL WELLS ILPW14028

Database:	Illinois Private Well Database and PICS	2nd ID:	Not Reported
Well ID:	14028	Driller:	FOYLE & SONS
Owner:	LEE THATCHER LOT 42	Permit:	031103
Date drilled:	01/25/1975	Record type:	RGX
Depth:	170	Well Type:	--
Well Use:	Domestic		
Aquifer type:	Bedrock		

Z112
NNE
1/2 - 1 Mile
Higher

IL WELLS ILPW14039

Database:	Illinois Private Well Database and PICS	2nd ID:	Not Reported
Well ID:	14039	Driller:	DUPAGE PUMP INC
Owner:	M & S CONSTRUCTION LOT 29	Permit:	028515
Date drilled:	07/18/1974	Record type:	RGX
Depth:	190	Well Type:	--
Well Use:	Domestic		
Aquifer type:	Bedrock		

GEOCHECK® - PHYSICAL SETTING SOURCE MAP FINDINGS

Map ID
Direction
Distance
Elevation

Database EDR ID Number

Z113
NNE
1/2 - 1 Mile
Higher

IL WELLS ILPW14049

Database:	Illinois Private Well Database and PICS	2nd ID:	Not Reported
Well ID:	14049	Driller:	K K WELL
Owner:	TRI COUNTRY REAL LOT 6	Permit:	024654
Date drilled:	10/16/1973	Record type:	RGX
Depth:	160	Well Type:	--
Well Use:	Domestic		
Aquifer type:	Bedrock		

Z114
NNE
1/2 - 1 Mile
Higher

IL WELLS ILPW13969

Database:	Illinois Private Well Database and PICS	2nd ID:	Not Reported
Well ID:	13969	Driller:	HARPER
Owner:	VANCE CONSTRUCTION LOT 20	Permit:	AS932
Date drilled:	00/00/1959	Record type:	RGX
Depth:	160	Well Type:	--
Well Use:	Domestic		
Aquifer type:	Bedrock		

Z115
NNE
1/2 - 1 Mile
Higher

IL WELLS ILPW13999

Database:	Illinois Private Well Database and PICS	2nd ID:	Not Reported
Well ID:	13999	Driller:	O K HAWKYARD
Owner:	J N HANSEN	Permit:	Not Reported
Date drilled:	00/00/1934	Record type:	RG
Depth:	165	Well Type:	--
Well Use:	Domestic		
Aquifer type:	Bedrock		

Z116
NNE
1/2 - 1 Mile
Higher

IL WELLS ILPW14037

Database:	Illinois Private Well Database and PICS	2nd ID:	Not Reported
Well ID:	14037	Driller:	FYKES
Owner:	D H HENDRICKSON INC LOT 19	Permit:	028061
Date drilled:	03/18/1974	Record type:	RGX
Depth:	160	Well Type:	--
Well Use:	Domestic		
Aquifer type:	Bedrock		

GEOCHECK® - PHYSICAL SETTING SOURCE MAP FINDINGS

Map ID
Direction
Distance
Elevation

Database EDR ID Number

Z117
NNE
1/2 - 1 Mile
Higher

IL WELLS ILPW14014

Database:	Illinois Private Well Database and PICS	2nd ID:	Not Reported
Well ID:	14014	Driller:	NEELY
Owner:	EDWARD BUNTING	Permit:	003203
Date drilled:	09/22/1967	Record type:	RG
Depth:	140	Well Type:	--
Well Use:	Domestic		
Aquifer type:	Bedrock		

Z118
NNE
1/2 - 1 Mile
Higher

IL WELLS ILPW14040

Database:	Illinois Private Well Database and PICS	2nd ID:	Not Reported
Well ID:	14040	Driller:	DUPAGE PUMP INC
Owner:	ALGIRD KWITSCHAW LOT 42	Permit:	033084
Date drilled:	09/17/1974	Record type:	RGX
Depth:	180	Well Type:	--
Well Use:	Domestic		
Aquifer type:	Bedrock		

Z119
NNE
1/2 - 1 Mile
Higher

IL WELLS ILPW14021

Database:	Illinois Private Well Database and PICS	2nd ID:	Not Reported
Well ID:	14021	Driller:	K & K WELL DRILLING
Owner:	STEVE MYERS LOT 1	Permit:	057777
Date drilled:	04/13/1977	Record type:	RGX
Depth:	114	Well Type:	--
Well Use:	Domestic		
Aquifer type:	Bedrock		

Z120
NNE
1/2 - 1 Mile
Higher

IL WELLS ILPW14013

Database:	Illinois Private Well Database and PICS	2nd ID:	Not Reported
Well ID:	14013	Driller:	K K WELL
Owner:	A M WILSON LOT 25	Permit:	000993
Date drilled:	11/17/1970	Record type:	RGX
Depth:	155	Well Type:	--
Well Use:	Domestic		
Aquifer type:	Bedrock		

GEOCHECK® - PHYSICAL SETTING SOURCE MAP FINDINGS

Map ID
Direction
Distance
Elevation

Database EDR ID Number

Z121
NNE
1/2 - 1 Mile
Higher

IL WELLS ILPW13993

Database:	Illinois Private Well Database and PICS	2nd ID:	Not Reported
Well ID:	13993	Driller:	Not Reported
Owner:	J H FRANKENFIELD	Permit:	Not Reported
Date drilled:	00/00/1900	Record type:	RG
Depth:	245	Well Type:	--
Well Use:	Domestic		
Aquifer type:	Bedrock		

Z122
NNE
1/2 - 1 Mile
Higher

IL WELLS ILPW14043

Database:	Illinois Private Well Database and PICS	2nd ID:	Not Reported
Well ID:	14043	Driller:	DUPAGE PUMP INC
Owner:	JOHN LAURSEN LOT 53	Permit:	025844
Date drilled:	11/03/1973	Record type:	RGX
Depth:	175	Well Type:	--
Well Use:	Domestic		
Aquifer type:	Bedrock		

Z123
NNE
1/2 - 1 Mile
Higher

IL WELLS ILPW14047

Database:	Illinois Private Well Database and PICS	2nd ID:	Not Reported
Well ID:	14047	Driller:	FOYLE & SONS
Owner:	T SULA LOT 54	Permit:	025291
Date drilled:	09/25/1973	Record type:	RGX
Depth:	180	Well Type:	--
Well Use:	Domestic		
Aquifer type:	Bedrock		

Z124
NNE
1/2 - 1 Mile
Higher

IL WELLS ILPW14024

Database:	Illinois Private Well Database and PICS	2nd ID:	Not Reported
Well ID:	14024	Driller:	WARD
Owner:	GEORGE HODINA LOT 18	Permit:	106852
Date drilled:	04/27/1983	Record type:	RGX
Depth:	160	Well Type:	--
Well Use:	Domestic		
Aquifer type:	Bedrock		

GEOCHECK® - PHYSICAL SETTING SOURCE MAP FINDINGS

Map ID
Direction
Distance
Elevation

Database EDR ID Number

Z125
NNE
1/2 - 1 Mile
Higher

IL WELLS ILPW14045

Database:	Illinois Private Well Database and PICS	2nd ID:	Not Reported
Well ID:	14045	Driller:	K K WELL DRLG
Owner:	A M WILSON LOT 6	Permit:	022859
Date drilled:	05/30/0000	Record type:	RGX
Depth:	140	Well Type:	--
Well Use:	Domestic		
Aquifer type:	Bedrock		

Z126
NNE
1/2 - 1 Mile
Higher

IL WELLS ILPW13989

Database:	Illinois Private Well Database and PICS	2nd ID:	Not Reported
Well ID:	13989	Driller:	DUPAGE PUMP INC
Owner:	SERVICE CONST CO(DISC USE)LT21	Permit:	Not Reported
Date drilled:	04/15/1985	Record type:	AX
Depth:	200	Well Type:	--
Well Use:	Domestic		
Aquifer type:	Bedrock		

Z127
NNE
1/2 - 1 Mile
Higher

IL WELLS ILPW13996

Database:	Illinois Private Well Database and PICS	2nd ID:	Not Reported
Well ID:	13996	Driller:	A W MOREY
Owner:	C RUF	Permit:	Not Reported
Date drilled:	00/00/1923	Record type:	RG
Depth:	179	Well Type:	--
Well Use:	Domestic		
Aquifer type:	Bedrock		

Z128
NNE
1/2 - 1 Mile
Higher

IL WELLS ILPW14041

Database:	Illinois Private Well Database and PICS	2nd ID:	Not Reported
Well ID:	14041	Driller:	DUPAGE PUMP INC
Owner:	JOHN KREMER LOT 27	Permit:	032207
Date drilled:	09/24/1974	Record type:	RGX
Depth:	190	Well Type:	--
Well Use:	Domestic		
Aquifer type:	Bedrock		

GEOCHECK® - PHYSICAL SETTING SOURCE MAP FINDINGS

Map ID
Direction
Distance
Elevation

Database EDR ID Number

Z129
NNE
1/2 - 1 Mile
Higher

IL WELLS ILPW13990

Database:	Illinois Private Well Database and PICS	2nd ID:	Not Reported
Well ID:	13990	Driller:	EQUIPMENT SALES & S
Owner:	MARION LEZEREN (ABANDONED)	Permit:	Not Reported
Date drilled:	10/10/1986	Record type:	AX
Depth:	130	Well Type:	--
Well Use:	Domestic		
Aquifer type:	--		

Z130
NNE
1/2 - 1 Mile
Higher

IL WELLS ILPW14056

Database:	Illinois Private Well Database and PICS	2nd ID:	Not Reported
Well ID:	14056	Driller:	K K WELL DRILLING
Owner:	FRANK MASEK LOT 8	Permit:	042890
Date drilled:	12/30/1975	Record type:	RGX
Depth:	160	Well Type:	--
Well Use:	Domestic		
Aquifer type:	Bedrock		

Z131
NNE
1/2 - 1 Mile
Higher

IL WELLS ILPW14011

Database:	Illinois Private Well Database and PICS	2nd ID:	Not Reported
Well ID:	14011	Driller:	K & K WELL DRILL
Owner:	JOHANN STEINBAISAR	Permit:	003052
Date drilled:	08/00/1967	Record type:	RG
Depth:	175	Well Type:	--
Well Use:	Domestic		
Aquifer type:	Bedrock		

Z132
NNE
1/2 - 1 Mile
Higher

IL WELLS ILPW13986

Database:	Illinois Private Well Database and PICS	2nd ID:	Not Reported
Well ID:	13986	Driller:	DUPAGE PUMP INC
Owner:	JOE NATALE (DRY WELL)	Permit:	Not Reported
Date drilled:	09/24/1980	Record type:	AX
Depth:	126	Well Type:	--
Well Use:	Domestic		
Aquifer type:	Bedrock		

GEOCHECK® - PHYSICAL SETTING SOURCE MAP FINDINGS

Map ID
Direction
Distance
Elevation

Database EDR ID Number

Z133
NNE
1/2 - 1 Mile
Higher

IL WELLS ILPW14051

Database:	Illinois Private Well Database and PICS	2nd ID:	Not Reported
Well ID:	14051	Driller:	K & K WELL DRILLING
Owner:	RALPH JORGENSON LOT 8	Permit:	026089
Date drilled:	10/30/1973	Record type:	RGX
Depth:	140	Well Type:	--
Well Use:	Domestic		
Aquifer type:	Bedrock		

Z134
NNE
1/2 - 1 Mile
Higher

IL WELLS ILPW13985

Database:	Illinois Private Well Database and PICS	2nd ID:	Not Reported
Well ID:	13985	Driller:	MEADOW EQ SALES & S
Owner:	PALUMBO EXCAVATING (ABANDONED)	Permit:	Not Reported
Date drilled:	05/18/1987	Record type:	AX
Depth:	160	Well Type:	--
Well Use:	Domestic		
Aquifer type:	--		

Z135
NNE
1/2 - 1 Mile
Higher

IL WELLS ILPW13997

Database:	Illinois Private Well Database and PICS	2nd ID:	Not Reported
Well ID:	13997	Driller:	NEELY
Owner:	JOSEPH SIKORA	Permit:	Not Reported
Date drilled:	00/00/1933	Record type:	RG
Depth:	145	Well Type:	--
Well Use:	Domestic		
Aquifer type:	Bedrock		

Z136
NNE
1/2 - 1 Mile
Higher

IL WELLS ILPW14006

Database:	Illinois Private Well Database and PICS	2nd ID:	Not Reported
Well ID:	14006	Driller:	K & K WELL DRILLING
Owner:	BRINO JANOSKI LOT 17	Permit:	056396
Date drilled:	01/19/1977	Record type:	RGX
Depth:	160	Well Type:	--
Well Use:	Domestic		
Aquifer type:	Bedrock		

GEOCHECK® - PHYSICAL SETTING SOURCE MAP FINDINGS

Map ID
Direction
Distance
Elevation

Database EDR ID Number

Z137
NNE
1/2 - 1 Mile
Higher

IL WELLS ILPW13967

Database:	Illinois Private Well Database and PICS	2nd ID:	Not Reported
Well ID:	13967	Driller:	AUSTIN
Owner:	ERNEST ZIMMERTIN LOT 12	Permit:	Not Reported
Date drilled:	00/00/1945	Record type:	RGX
Depth:	168	Well Type:	--
Well Use:	Domestic		
Aquifer type:	Bedrock		

Z138
NNE
1/2 - 1 Mile
Higher

IL WELLS ILPW14000

Database:	Illinois Private Well Database and PICS	2nd ID:	Not Reported
Well ID:	14000	Driller:	FYKES
Owner:	GEORGE'S LUMBER LOT 16	Permit:	072879
Date drilled:	05/10/1978	Record type:	RGX
Depth:	185	Well Type:	--
Well Use:	IN		
Aquifer type:	Bedrock		

Z139
NNE
1/2 - 1 Mile
Higher

IL WELLS ILPW13991

Database:	Illinois Private Well Database and PICS	2nd ID:	Not Reported
Well ID:	13991	Driller:	BRONSON
Owner:	EMIL BREDKUREITZ	Permit:	Not Reported
Date drilled:	00/00/1910	Record type:	RG
Depth:	168	Well Type:	--
Well Use:	Domestic		
Aquifer type:	Bedrock		

Z140
NNE
1/2 - 1 Mile
Higher

IL WELLS ILPW14036

Database:	Illinois Private Well Database and PICS	2nd ID:	Not Reported
Well ID:	14036	Driller:	K K WELL DRILLING
Owner:	A M WILSON LOT 54	Permit:	026032
Date drilled:	11/30/1973	Record type:	RGX
Depth:	150	Well Type:	--
Well Use:	Domestic		
Aquifer type:	Bedrock		

GEOCHECK® - PHYSICAL SETTING SOURCE MAP FINDINGS

Map ID
Direction
Distance
Elevation

Database EDR ID Number

Z141
NNE
1/2 - 1 Mile
Higher

IL WELLS ILPW14029

Database:	Illinois Private Well Database and PICS	2nd ID:	Not Reported
Well ID:	14029	Driller:	DUPAGE PUMP INC
Owner:	M & S CONSTRUCTION LOT 49	Permit:	037808
Date drilled:	07/01/1975	Record type:	RGX
Depth:	175	Well Type:	--
Well Use:	Domestic		
Aquifer type:	Bedrock		

Z142
NNE
1/2 - 1 Mile
Higher

IL WELLS ILPW14042

Database:	Illinois Private Well Database and PICS	2nd ID:	Not Reported
Well ID:	14042	Driller:	K & K WELL DRILLING
Owner:	RALPH JORGENSON LOT 9	Permit:	026090
Date drilled:	10/30/1973	Record type:	RGX
Depth:	140	Well Type:	--
Well Use:	Domestic		
Aquifer type:	Bedrock		

Z143
NNE
1/2 - 1 Mile
Higher

IL WELLS ILPW13992

Database:	Illinois Private Well Database and PICS	2nd ID:	Not Reported
Well ID:	13992	Driller:	RINK
Owner:	E GIEDE	Permit:	Not Reported
Date drilled:	00/00/1920	Record type:	RG
Depth:	180	Well Type:	--
Well Use:	Domestic		
Aquifer type:	Bedrock		

Z144
NNE
1/2 - 1 Mile
Higher

IL WELLS ILPW14012

Database:	Illinois Private Well Database and PICS	2nd ID:	Not Reported
Well ID:	14012	Driller:	BILSBHEY
Owner:	PARK LANE REALTORS LOT 13	Permit:	008832
Date drilled:	12/16/1969	Record type:	RGX
Depth:	140	Well Type:	--
Well Use:	Domestic		
Aquifer type:	Bedrock		

GEOCHECK® - PHYSICAL SETTING SOURCE MAP FINDINGS

Map ID
Direction
Distance
Elevation

Database EDR ID Number

Z145
NNE
1/2 - 1 Mile
Higher

IL WELLS ILPW13982

Database:	Illinois Private Well Database and PICS	2nd ID:	Not Reported
Well ID:	13982	Driller:	SPINNEY
Owner:	RICHARD ROCKE LOT 15	Permit:	Not Reported
Date drilled:	07/18/1990	Record type:	AX
Depth:	145	Well Type:	--
Well Use:	Domestic		
Aquifer type:	--		

Z146
NNE
1/2 - 1 Mile
Higher

IL WELLS ILPW14063

Database:	Illinois Private Well Database and PICS	2nd ID:	Not Reported
Well ID:	14063	Driller:	K K WELL
Owner:	PARRISH CONST LOT 10	Permit:	016332
Date drilled:	03/14/1972	Record type:	RGX
Depth:	120	Well Type:	--
Well Use:	Domestic		
Aquifer type:	Bedrock		

Z147
NNE
1/2 - 1 Mile
Higher

IL WELLS ILPW13995

Database:	Illinois Private Well Database and PICS	2nd ID:	Not Reported
Well ID:	13995	Driller:	O K HAWKYARD
Owner:	FRANK MIKA	Permit:	Not Reported
Date drilled:	00/00/1924	Record type:	RG
Depth:	186	Well Type:	--
Well Use:	Domestic		
Aquifer type:	Bedrock		

Z148
NNE
1/2 - 1 Mile
Higher

IL WELLS ILPW14064

Database:	Illinois Private Well Database and PICS	2nd ID:	Not Reported
Well ID:	14064	Driller:	K K WELL
Owner:	PARRISH CONST LOT 11	Permit:	016331
Date drilled:	03/14/1972	Record type:	RGX
Depth:	130	Well Type:	--
Well Use:	Domestic		
Aquifer type:	Bedrock		

GEOCHECK® - PHYSICAL SETTING SOURCE MAP FINDINGS

Map ID
Direction
Distance
Elevation

Database EDR ID Number

Z149
NNE
1/2 - 1 Mile
Higher

IL WELLS ILPW14009

Database:	Illinois Private Well Database and PICS	2nd ID:	Not Reported
Well ID:	14009	Driller:	NEELY AND SON
Owner:	LEON THOMPSON	Permit:	Not Reported
Date drilled:	00/00/1959	Record type:	RG
Depth:	160	Well Type:	--
Well Use:	Domestic		
Aquifer type:	Bedrock		

Z150
NNE
1/2 - 1 Mile
Higher

IL WELLS ILPW14016

Database:	Illinois Private Well Database and PICS	2nd ID:	Not Reported
Well ID:	14016	Driller:	K & K WELL DRILLING
Owner:	ALEX TOFT LOT 22	Permit:	055940
Date drilled:	12/27/1976	Record type:	RGX
Depth:	160	Well Type:	--
Well Use:	Domestic		
Aquifer type:	Bedrock		

Z151
NNE
1/2 - 1 Mile
Higher

IL WELLS ILPW14069

Database:	Illinois Private Well Database and PICS	2nd ID:	Not Reported
Well ID:	14069	Driller:	KNIERIM
Owner:	DAVE SECRIST	Permit:	92-1533
Date drilled:	01/11/1993	Record type:	RG
Depth:	180	Well Type:	--
Well Use:	Domestic		
Aquifer type:	Bedrock		

Z152
NNE
1/2 - 1 Mile
Higher

IL WELLS ILPW13970

Database:	Illinois Private Well Database and PICS	2nd ID:	Not Reported
Well ID:	13970	Driller:	ARNT
Owner:	MR J FAQULEC LOT 7	Permit:	AT459
Date drilled:	00/00/1959	Record type:	RGX
Depth:	167	Well Type:	--
Well Use:	Domestic		
Aquifer type:	Bedrock		

GEOCHECK® - PHYSICAL SETTING SOURCE MAP FINDINGS

Map ID
Direction
Distance
Elevation

Database EDR ID Number

Z153
NNE
1/2 - 1 Mile
Higher

IL WELLS ILPW14010

Database:	Illinois Private Well Database and PICS	2nd ID:	Not Reported
Well ID:	14010	Driller:	K & K WELL DRILLING
Owner:	GEORGE MASEK (DISCONTINUED USE)	Permit:	Not Reported
Date drilled:	06/16/1980	Record type:	AX
Depth:	142	Well Type:	--
Well Use:	Domestic		
Aquifer type:	Bedrock		

Z154
NNE
1/2 - 1 Mile
Higher

IL WELLS ILPW14070

Database:	Illinois Private Well Database and PICS	2nd ID:	Not Reported
Well ID:	14070	Driller:	LOCKPORT WELL & PUMP
Owner:	BRUCE JOHNSON #1	Permit:	920088
Date drilled:	06/22/1992	Record type:	RG
Depth:	205	Well Type:	--
Well Use:	Domestic		
Aquifer type:	Bedrock		

Z155
NNE
1/2 - 1 Mile
Higher

IL WELLS ILPW14034

Database:	Illinois Private Well Database and PICS	2nd ID:	Not Reported
Well ID:	14034	Driller:	K & K WELL DRILLING
Owner:	AL SULAS LOT 15	Permit:	053365
Date drilled:	11/08/1976	Record type:	RGX
Depth:	140	Well Type:	--
Well Use:	Domestic		
Aquifer type:	Bedrock		

Z156
NNE
1/2 - 1 Mile
Higher

IL WELLS ILPW13981

Database:	Illinois Private Well Database and PICS	2nd ID:	Not Reported
Well ID:	13981	Driller:	AUSTIN
Owner:	EDWIN PECHOUS	Permit:	Not Reported
Date drilled:	00/00/0000	Record type:	RG
Depth:	170	Well Type:	--
Well Use:	Domestic		
Aquifer type:	Bedrock		

GEOCHECK® - PHYSICAL SETTING SOURCE MAP FINDINGS

Map ID
Direction
Distance
Elevation

Database EDR ID Number

Z157
NNE
1/2 - 1 Mile
Higher

IL WELLS ILPW14068

Database:	Illinois Private Well Database and PICS	2nd ID:	Not Reported
Well ID:	14068	Driller:	SPINNEY
Owner:	MEL EWANIC LOT 9	Permit:	Not Reported
Date drilled:	09/28/1989	Record type:	AX
Depth:	108	Well Type:	--
Well Use:	Domestic		
Aquifer type:	--		

Z158
NNE
1/2 - 1 Mile
Higher

IL WELLS ILPW14065

Database:	Illinois Private Well Database and PICS	2nd ID:	Not Reported
Well ID:	14065	Driller:	K K WELL
Owner:	STADE	Permit:	012606
Date drilled:	07/13/1971	Record type:	RG
Depth:	140	Well Type:	--
Well Use:	Domestic		
Aquifer type:	Bedrock		

Z159
NNE
1/2 - 1 Mile
Higher

IL WELLS ILPW14018

Database:	Illinois Private Well Database and PICS	2nd ID:	Not Reported
Well ID:	14018	Driller:	K & K WELL DRILLING
Owner:	PARKLANE REALTY LOT 11	Permit:	057707
Date drilled:	03/21/1977	Record type:	RGX
Depth:	100	Well Type:	--
Well Use:	Domestic		
Aquifer type:	Bedrock		

Z160
NNE
1/2 - 1 Mile
Higher

IL WELLS ILPW13979

Database:	Illinois Private Well Database and PICS	2nd ID:	Not Reported
Well ID:	13979	Driller:	SHOWMAKER
Owner:	HERMAN WEISS LOT 14	Permit:	AS290
Date drilled:	00/00/1959	Record type:	RGX
Depth:	165	Well Type:	--
Well Use:	Domestic		
Aquifer type:	Bedrock		

GEOCHECK® - PHYSICAL SETTING SOURCE MAP FINDINGS

Map ID
Direction
Distance
Elevation

Database EDR ID Number

Z161
NNE
1/2 - 1 Mile
Higher

IL WELLS ILPW14002

Database:	Illinois Private Well Database and PICS	2nd ID:	Not Reported
Well ID:	14002	Driller:	K & K WELL DRILLING
Owner:	JAMES ROBERT THARP LOT 4	Permit:	078311
Date drilled:	10/10/1978	Record type:	RGX
Depth:	180	Well Type:	--
Well Use:	Domestic		
Aquifer type:	Bedrock		

Z162
NNE
1/2 - 1 Mile
Higher

IL WELLS ILPW14033

Database:	Illinois Private Well Database and PICS	2nd ID:	Not Reported
Well ID:	14033	Driller:	DUPAGE PUMP
Owner:	HARRY ROTLEWSKI LOT 51	Permit:	052158
Date drilled:	09/06/1976	Record type:	RGX
Depth:	160	Well Type:	--
Well Use:	Domestic		
Aquifer type:	Bedrock		

Z163
NNE
1/2 - 1 Mile
Higher

IL WELLS ILPW14066

Database:	Illinois Private Well Database and PICS	2nd ID:	Not Reported
Well ID:	14066	Driller:	K K WELL
Owner:	STADE LOT 5	Permit:	012607
Date drilled:	07/13/1971	Record type:	RGX
Depth:	140	Well Type:	--
Well Use:	Domestic		
Aquifer type:	Bedrock		

Z164
NNE
1/2 - 1 Mile
Higher

IL WELLS ILPW13971

Database:	Illinois Private Well Database and PICS	2nd ID:	Not Reported
Well ID:	13971	Driller:	BEYREIS
Owner:	BRIARCLIFF BLDG CORP LOT 8	Permit:	AX132
Date drilled:	00/00/1959	Record type:	RGX
Depth:	160	Well Type:	--
Well Use:	Domestic		
Aquifer type:	Bedrock		

GEOCHECK® - PHYSICAL SETTING SOURCE MAP FINDINGS

Map ID
Direction
Distance
Elevation

Database EDR ID Number

Z165
NNE
1/2 - 1 Mile
Higher

IL WELLS ILPW14031

Database:	Illinois Private Well Database and PICS	2nd ID:	Not Reported
Well ID:	14031	Driller:	K & K WELL DRILLING
Owner:	JOE HEMZAY LOT 9	Permit:	043933
Date drilled:	07/23/1976	Record type:	RGX
Depth:	160	Well Type:	--
Well Use:	Domestic		
Aquifer type:	Bedrock		

Z166
NNE
1/2 - 1 Mile
Higher

IL WELLS ILPW14067

Database:	Illinois Private Well Database and PICS	2nd ID:	Not Reported
Well ID:	14067	Driller:	K K WELL
Owner:	THOMAS STRAUCH LOT 49	Permit:	014777
Date drilled:	10/19/1971	Record type:	RGX
Depth:	150	Well Type:	--
Well Use:	Domestic		
Aquifer type:	Bedrock		

Z167
NNE
1/2 - 1 Mile
Higher

IL WELLS ILPW13980

Database:	Illinois Private Well Database and PICS	2nd ID:	Not Reported
Well ID:	13980	Driller:	AUSTIN
Owner:	OTTO H BOULA	Permit:	Not Reported
Date drilled:	00/00/0000	Record type:	RG
Depth:	141	Well Type:	--
Well Use:	Domestic		
Aquifer type:	Bedrock		

Z168
NNE
1/2 - 1 Mile
Higher

IL WELLS ILPW14032

Database:	Illinois Private Well Database and PICS	2nd ID:	Not Reported
Well ID:	14032	Driller:	K & K WELL DRILLING
Owner:	EARL KULIN LOT 15	Permit:	052099
Date drilled:	09/27/1976	Record type:	RGX
Depth:	140	Well Type:	--
Well Use:	Domestic		
Aquifer type:	Bedrock		

GEOCHECK® - PHYSICAL SETTING SOURCE MAP FINDINGS

Map ID
Direction
Distance
Elevation

Database EDR ID Number

Z169
NNE
1/2 - 1 Mile
Higher

IL WELLS ILPW14003

Database:	Illinois Private Well Database and PICS	2nd ID:	Not Reported
Well ID:	14003	Driller:	DUPAGE PUMP INC
Owner:	KEN DICKERSON LOT 67	Permit:	104324
Date drilled:	07/22/1982	Record type:	RGX
Depth:	190	Well Type:	--
Well Use:	Domestic		
Aquifer type:	Bedrock		

Z170
NNE
1/2 - 1 Mile
Higher

IL WELLS ILPW14004

Database:	Illinois Private Well Database and PICS	2nd ID:	Not Reported
Well ID:	14004	Driller:	Not Reported
Owner:	ALBERT PRINCE	Permit:	Not Reported
Date drilled:	00/00/1959	Record type:	RG
Depth:	181	Well Type:	--
Well Use:	Domestic		
Aquifer type:	Bedrock		

Z171
NNE
1/2 - 1 Mile
Higher

IL WELLS ILPW14017

Database:	Illinois Private Well Database and PICS	2nd ID:	Not Reported
Well ID:	14017	Driller:	K & K WELL DRILLING
Owner:	DONALD PAUL LOT 1	Permit:	055996
Date drilled:	12/27/1976	Record type:	RGX
Depth:	160	Well Type:	--
Well Use:	Domestic		
Aquifer type:	Bedrock		

Z172
NNE
1/2 - 1 Mile
Higher

IL WELLS ILPW14030

Database:	Illinois Private Well Database and PICS	2nd ID:	Not Reported
Well ID:	14030	Driller:	K K WELL DRILLING
Owner:	JOHN KREMER LOT 27	Permit:	041001
Date drilled:	09/24/1975	Record type:	RGX
Depth:	150	Well Type:	--
Well Use:	Domestic		
Aquifer type:	Bedrock		

GEOCHECK® - PHYSICAL SETTING SOURCE MAP FINDINGS

Map ID
Direction
Distance
Elevation

Database EDR ID Number

Z173
NNE
1/2 - 1 Mile
Higher

IL WELLS ILPW14058

Database:	Illinois Private Well Database and PICS	2nd ID:	Not Reported
Well ID:	14058	Driller:	K K WELL DRL
Owner:	WILSON REUTER LOT 54	Permit:	019206
Date drilled:	08/21/1972	Record type:	RGX
Depth:	140	Well Type:	--
Well Use:	Domestic		
Aquifer type:	Bedrock		

Z174
NNE
1/2 - 1 Mile
Higher

IL WELLS ILPW14035

Database:	Illinois Private Well Database and PICS	2nd ID:	Not Reported
Well ID:	14035	Driller:	K K WELL DRILLING
Owner:	KOST LOT 2	Permit:	026393
Date drilled:	11/12/1973	Record type:	RGX
Depth:	160	Well Type:	--
Well Use:	Domestic		
Aquifer type:	Bedrock		

Z175
NNE
1/2 - 1 Mile
Higher

IL WELLS ILPW13976

Database:	Illinois Private Well Database and PICS	2nd ID:	Not Reported
Well ID:	13976	Driller:	NEELY
Owner:	BRIARCLIFF LOT 22	Permit:	AT952
Date drilled:	00/00/1959	Record type:	RGX
Depth:	165	Well Type:	--
Well Use:	Domestic		
Aquifer type:	Bedrock		

Z176
NNE
1/2 - 1 Mile
Higher

IL WELLS ILPW14061

Database:	Illinois Private Well Database and PICS	2nd ID:	Not Reported
Well ID:	14061	Driller:	K K WELL
Owner:	HARRY BALDUCCI LOT 21	Permit:	016604
Date drilled:	04/17/1972	Record type:	RGX
Depth:	160	Well Type:	--
Well Use:	Domestic		
Aquifer type:	Bedrock		

GEOCHECK® - PHYSICAL SETTING SOURCE MAP FINDINGS

Map ID
Direction
Distance
Elevation

Database EDR ID Number

Z177
NNE
1/2 - 1 Mile
Higher

IL WELLS ILPW13974

Database:	Illinois Private Well Database and PICS	2nd ID:	Not Reported
Well ID:	13974	Driller:	AI WELL DRILLING
Owner:	DONALD KING LOT 9	Permit:	AT388
Date drilled:	00/00/1959	Record type:	RGX
Depth:	180	Well Type:	--
Well Use:	Domestic		
Aquifer type:	Bedrock		

Z178
NNE
1/2 - 1 Mile
Higher

IL WELLS ILPW14059

Database:	Illinois Private Well Database and PICS	2nd ID:	Not Reported
Well ID:	14059	Driller:	K K WELL
Owner:	A M WILSON LOT 53	Permit:	017201
Date drilled:	06/26/0000	Record type:	RGX
Depth:	140	Well Type:	--
Well Use:	Domestic		
Aquifer type:	Bedrock		

Z179
NNE
1/2 - 1 Mile
Higher

IL WELLS ILPW14007

Database:	Illinois Private Well Database and PICS	2nd ID:	Not Reported
Well ID:	14007	Driller:	PERRINE
Owner:	BRAIRCLIFF BUILDERS	Permit:	Not Reported
Date drilled:	00/00/1959	Record type:	RG
Depth:	155	Well Type:	--
Well Use:	Domestic		
Aquifer type:	Bedrock		

Z180
NNE
1/2 - 1 Mile
Higher

IL WELLS ILPW14044

Database:	Illinois Private Well Database and PICS	2nd ID:	Not Reported
Well ID:	14044	Driller:	DUPAGE PUMP INC
Owner:	STEVE CREAGAN LOT 35	Permit:	102389
Date drilled:	12/10/1981	Record type:	RGX
Depth:	190	Well Type:	--
Well Use:	Domestic		
Aquifer type:	Bedrock		

GEOCHECK® - PHYSICAL SETTING SOURCE MAP FINDINGS

Map ID
Direction
Distance
Elevation

Database EDR ID Number

Z181
NNE
1/2 - 1 Mile
Higher

IL WELLS ILPW13998

Database:	Illinois Private Well Database and PICS	2nd ID:	Not Reported
Well ID:	13998	Driller:	Not Reported
Owner:	JOE POLACEK	Permit:	Not Reported
Date drilled:	00/00/1920	Record type:	RG
Depth:	200	Well Type:	--
Well Use:	Domestic		
Aquifer type:	Bedrock		

Z182
NNE
1/2 - 1 Mile
Higher

IL WELLS ILPW13975

Database:	Illinois Private Well Database and PICS	2nd ID:	Not Reported
Well ID:	13975	Driller:	NEELY
Owner:	BRIARCLIFF LOT 17	Permit:	Not Reported
Date drilled:	00/00/1959	Record type:	RGX
Depth:	166	Well Type:	--
Well Use:	Domestic		
Aquifer type:	Bedrock		

Z183
NNE
1/2 - 1 Mile
Higher

IL WELLS ILPW14023

Database:	Illinois Private Well Database and PICS	2nd ID:	Not Reported
Well ID:	14023	Driller:	WARD
Owner:	BILL HEALY LOT 13	Permit:	106111
Date drilled:	02/03/1983	Record type:	RGX
Depth:	160	Well Type:	--
Well Use:	Domestic		
Aquifer type:	Bedrock		

Z184
NNE
1/2 - 1 Mile
Higher

IL WELLS ILPW14060

Database:	Illinois Private Well Database and PICS	2nd ID:	Not Reported
Well ID:	14060	Driller:	K K WELL
Owner:	JAMES CONST LOT 1	Permit:	016443
Date drilled:	05/30/1972	Record type:	RGX
Depth:	160	Well Type:	--
Well Use:	Domestic		
Aquifer type:	Bedrock		

GEOCHECK® - PHYSICAL SETTING SOURCE MAP FINDINGS

Map ID
Direction
Distance
Elevation

Database EDR ID Number

Z185
NNE
1/2 - 1 Mile
Higher

IL WELLS ILPW14019

Database:	Illinois Private Well Database and PICS	2nd ID:	Not Reported
Well ID:	14019	Driller:	K & K WELL DRILLING
Owner:	STEVE MEYER LOT 9	Permit:	057778
Date drilled:	03/17/1977	Record type:	RGX
Depth:	130	Well Type:	--
Well Use:	Domestic		
Aquifer type:	Bedrock		

Z186
NNE
1/2 - 1 Mile
Higher

IL WELLS ILPW13978

Database:	Illinois Private Well Database and PICS	2nd ID:	Not Reported
Well ID:	13978	Driller:	NEELY
Owner:	VALERIAN VOJACEK LOT 2	Permit:	AX889
Date drilled:	00/00/1960	Record type:	RGX
Depth:	180	Well Type:	--
Well Use:	Domestic		
Aquifer type:	Bedrock		

Z187
NNE
1/2 - 1 Mile
Higher

IL WELLS ILPW14057

Database:	Illinois Private Well Database and PICS	2nd ID:	Not Reported
Well ID:	14057	Driller:	K K WELL DRLG
Owner:	JOHN STEINBAUER LOT 18	Permit:	022030
Date drilled:	04/11/1973	Record type:	RGX
Depth:	150	Well Type:	--
Well Use:	Domestic		
Aquifer type:	Bedrock		

Z188
NNE
1/2 - 1 Mile
Higher

IL WELLS ILPW14046

Database:	Illinois Private Well Database and PICS	2nd ID:	Not Reported
Well ID:	14046	Driller:	DUPAGE PUMP INC
Owner:	M & S CONSTRUCTION LOT 29	Permit:	022613
Date drilled:	06/15/1973	Record type:	RGX
Depth:	175	Well Type:	--
Well Use:	Domestic		
Aquifer type:	Bedrock		

GEOCHECK® - PHYSICAL SETTING SOURCE MAP FINDINGS

Map ID
Direction
Distance
Elevation

Database EDR ID Number

Z189
NNE
1/2 - 1 Mile
Higher

IL WELLS ILPW14020

Database:	Illinois Private Well Database and PICS	2nd ID:	Not Reported
Well ID:	14020	Driller:	DUPAGE PUMP INC
Owner:	CLARA RANDA LOT 18	Permit:	048675
Date drilled:	06/22/1976	Record type:	RGX
Depth:	175	Well Type:	--
Well Use:	Domestic		
Aquifer type:	Bedrock		

Z190
NNE
1/2 - 1 Mile
Higher

IL WELLS ILPW14048

Database:	Illinois Private Well Database and PICS	2nd ID:	Not Reported
Well ID:	14048	Driller:	DUPAGE PUMP INC
Owner:	M & S CONSTRUCTION LOT 29	Permit:	024876
Date drilled:	09/24/1973	Record type:	RGX
Depth:	180	Well Type:	--
Well Use:	Domestic		
Aquifer type:	Bedrock		

Z191
NNE
1/2 - 1 Mile
Higher

IL WELLS ILPW14022

Database:	Illinois Private Well Database and PICS	2nd ID:	27684
Well ID:	14022	Driller:	WELLENDORF
Owner:	AIRHART CONST LOT 8	Permit:	129371
Date drilled:	02/24/1987	Record type:	RGX
Depth:	200	Well Type:	--
Well Use:	Domestic		
Aquifer type:	Bedrock		

Z192
NNE
1/2 - 1 Mile
Higher

IL WELLS ILPW14062

Database:	Illinois Private Well Database and PICS	2nd ID:	Not Reported
Well ID:	14062	Driller:	K K WELL
Owner:	BILL JONES LOT 34	Permit:	016419
Date drilled:	03/17/1972	Record type:	RGX
Depth:	138	Well Type:	--
Well Use:	Domestic		
Aquifer type:	Bedrock		

GEOCHECK® - PHYSICAL SETTING SOURCE MAP FINDINGS

Map ID
Direction
Distance
Elevation

Database EDR ID Number

Z193
NNE
1/2 - 1 Mile
Higher

IL WELLS ILPW13977

Database:	Illinois Private Well Database and PICS	2nd ID:	Not Reported
Well ID:	13977	Driller:	PERRINE
Owner:	BRIARCLIFF BLDG CORP LOT 21	Permit:	Not Reported
Date drilled:	00/00/1959	Record type:	RGX
Depth:	170	Well Type:	--
Well Use:	Domestic		
Aquifer type:	Bedrock		

Z194
NNE
1/2 - 1 Mile
Higher

IL WELLS ILPW14005

Database:	Illinois Private Well Database and PICS	2nd ID:	Not Reported
Well ID:	14005	Driller:	Not Reported
Owner:	Not Reported	Permit:	Not Reported
Date drilled:	00/00/1957	Record type:	RG
Depth:	140	Well Type:	--
Well Use:	Domestic		
Aquifer type:	--		

Z195
NNE
1/2 - 1 Mile
Higher

IL WELLS ILPW13972

Database:	Illinois Private Well Database and PICS	2nd ID:	Not Reported
Well ID:	13972	Driller:	NEELY
Owner:	HOFFMAN	Permit:	AT284
Date drilled:	00/00/1959	Record type:	RG
Depth:	168	Well Type:	--
Well Use:	Domestic		
Aquifer type:	Bedrock		

Z196
NNE
1/2 - 1 Mile
Higher

IL WELLS ILPW13994

Database:	Illinois Private Well Database and PICS	2nd ID:	Not Reported
Well ID:	13994	Driller:	O K HAWKYARD
Owner:	J H FRANKENFIELD	Permit:	Not Reported
Date drilled:	00/00/1914	Record type:	RG
Depth:	230	Well Type:	--
Well Use:	Domestic		
Aquifer type:	Bedrock		

GEOCHECK® - PHYSICAL SETTING SOURCE MAP FINDINGS

Map ID
Direction
Distance
Elevation

Database EDR ID Number

Z197
NNE
1/2 - 1 Mile
Higher

IL WELLS ILPW13973

Database:	Illinois Private Well Database and PICS	2nd ID:	Not Reported
Well ID:	13973	Driller:	NEELY
Owner:	BRIARCLIFF LOT 38	Permit:	AU539
Date drilled:	00/00/1959	Record type:	RGX
Depth:	170	Well Type:	--
Well Use:	Domestic		
Aquifer type:	Bedrock		

198
NNW
1/2 - 1 Mile
Higher

IL WELLS ILPW14130

Database:	Illinois Private Well Database and PICS	2nd ID:	27195
Well ID:	14130	Driller:	FYKES
Owner:	DAVE ROBISON LOT 6	Permit:	120617
Date drilled:	10/08/1985	Record type:	RGX
Depth:	185	Well Type:	--
Well Use:	Domestic		
Aquifer type:	Bedrock		

Z199
NNE
1/2 - 1 Mile
Higher

IL WELLS ILSG30000061545

Database:	Water Well Records	API #:	120430198000
IL State Water Survey P #:	0	Status:	Water Well
Well Name:	Zimmertin E	Well:	Not Reported
Driller:	Austin, Harry	Date Drilled:	1945 1 1
Elevation:	0	Elevation Reference:	Not Reported
Total Depth:	168	Lithologic Formation:	Not Reported
Top of Formation (ft):	0	Bottom of Formation (ft):	0
Pump Flow (gal/min):	0		

Z200
NNE
1/2 - 1 Mile
Higher

IL WELLS ILSG30000062683

Database:	Water Well Records	API #:	120430349200
IL State Water Survey P #:	0	Status:	Water Well
Well Name:	Laursen John	Well:	Not Reported
Driller:	Dupage Pump	Date Drilled:	197311 1
Elevation:	0	Elevation Reference:	Not Reported
Total Depth:	175	Lithologic Formation:	Not Reported
Top of Formation (ft):	0	Bottom of Formation (ft):	0
Pump Flow (gal/min):	0		

GEOCHECK® - PHYSICAL SETTING SOURCE MAP FINDINGS

Map ID
Direction
Distance
Elevation

Database EDR ID Number

Z201
NNE
1/2 - 1 Mile
Higher

IL WELLS ILSG30000061214

Database:	Water Well Records	API #:	120430163500
IL State Water Survey P #:	0	Status:	Water Well
Well Name:	Pechous Edwin J	Well:	Not Reported
Driller:	Austin, Harry	Date Drilled:	0
Elevation:	0	Elevation Reference:	Not Reported
Total Depth:	170	Lithologic Formation:	Not Reported
Top of Formation (ft):	0	Bottom of Formation (ft):	0
Pump Flow (gal/min):	0		

202
SW
1/2 - 1 Mile
Higher

IL WELLS ILSG30000060976

Database:	Water Well Records	API #:	120430137200
IL State Water Survey P #:	0	Status:	Water Well
Well Name:	Woodrige Sewer	Well:	2
Driller:	Layne Western Co., Inc.	Date Drilled:	1970 6 1
Elevation:	0	Elevation Reference:	Not Reported
Total Depth:	223	Lithologic Formation:	Not Reported
Top of Formation (ft):	0	Bottom of Formation (ft):	0
Pump Flow (gal/min):	0		

203
West
1/2 - 1 Mile
Lower

IL WELLS ILPW14235

Database:	Illinois Private Well Database and PICS	2nd ID:	Not Reported
Well ID:	14235	Driller:	FYKES
Owner:	TOM VENARD LOT 71	Permit:	067821
Date drilled:	10/29/1977	Record type:	RGX
Depth:	165	Well Type:	--
Well Use:	Domestic		
Aquifer type:	Bedrock		

AA204
ENE
1/2 - 1 Mile
Higher

IL WELLS ILPW14094

Database:	Illinois Private Well Database and PICS	2nd ID:	Not Reported
Well ID:	14094	Driller:	NEELY
Owner:	BRIARCLIFF LOT 28 & 29	Permit:	AW735
Date drilled:	00/00/1959	Record type:	RGX
Depth:	170	Well Type:	--
Well Use:	Domestic		
Aquifer type:	Bedrock		

GEOCHECK® - PHYSICAL SETTING SOURCE MAP FINDINGS

Map ID
Direction
Distance
Elevation

Database EDR ID Number

AA205
ENE
1/2 - 1 Mile
Higher

IL WELLS ILPW14095

Database:	Illinois Private Well Database and PICS	2nd ID:	Not Reported
Well ID:	14095	Driller:	NEELY
Owner:	WM WALZ LOT 26	Permit:	AX988
Date drilled:	00/00/1960	Record type:	RGX
Depth:	170	Well Type:	--
Well Use:	Domestic		
Aquifer type:	Bedrock		

AA206
ENE
1/2 - 1 Mile
Higher

IL WELLS ILPW14093

Database:	Illinois Private Well Database and PICS	2nd ID:	Not Reported
Well ID:	14093	Driller:	NEELY
Owner:	RIETZ CONSTR CO LOT 16	Permit:	Not Reported
Date drilled:	00/00/1959	Record type:	RGX
Depth:	170	Well Type:	--
Well Use:	Domestic		
Aquifer type:	Bedrock		

W207
West
1/2 - 1 Mile
Lower

IL WELLS ILPW14240

Database:	Illinois Private Well Database and PICS	2nd ID:	27034
Well ID:	14240	Driller:	KNIERIM
Owner:	JAMES LISOWSKI LOT 31	Permit:	117587
Date drilled:	05/15/1985	Record type:	RGX
Depth:	100	Well Type:	--
Well Use:	Domestic		
Aquifer type:	Bedrock		

W208
West
1/2 - 1 Mile
Lower

IL WELLS ILPW14236

Database:	Illinois Private Well Database and PICS	2nd ID:	Not Reported
Well ID:	14236	Driller:	LIBERG
Owner:	KETTELL CONSTRUCTION	Permit:	005174
Date drilled:	07/16/1968	Record type:	RG
Depth:	115	Well Type:	--
Well Use:	Domestic		
Aquifer type:	Bedrock		

GEOCHECK® - PHYSICAL SETTING SOURCE MAP FINDINGS

Map ID
 Direction
 Distance
 Elevation

Database EDR ID Number

W209
West
1/2 - 1 Mile
Lower

IL WELLS ILPW14239

Database:	Illinois Private Well Database and PICS	2nd ID:	27017
Well ID:	14239	Driller:	KNIERIM
Owner:	CARMEN J INTRIERI LOT 78	Permit:	117330
Date drilled:	04/26/1985	Record type:	RGX
Depth:	140	Well Type:	--
Well Use:	Domestic		
Aquifer type:	Bedrock		

W210
West
1/2 - 1 Mile
Lower

IL WELLS ILPW14237

Database:	Illinois Private Well Database and PICS	2nd ID:	Not Reported
Well ID:	14237	Driller:	MEADOW EQ SALES & S
Owner:	KETTELL CONST	Permit:	009041
Date drilled:	12/20/1970	Record type:	RG
Depth:	95	Well Type:	--
Well Use:	Domestic		
Aquifer type:	Bedrock		

W211
West
1/2 - 1 Mile
Lower

IL WELLS ILPW14238

Database:	Illinois Private Well Database and PICS	2nd ID:	Not Reported
Well ID:	14238	Driller:	LIBERG
Owner:	JOE KEIM BLDRS	Permit:	015315
Date drilled:	12/23/1971	Record type:	RG
Depth:	135	Well Type:	--
Well Use:	Domestic		
Aquifer type:	Bedrock		

V212
WNW
1/2 - 1 Mile
Lower

IL WELLS ILSG3000060435

Database:	Water Well Records	API #:	120430082100
IL State Water Survey P #:	0	Status:	Water Well
Well Name:	Huth Marvin	Well:	Not Reported
Driller:	Neely, George	Date Drilled:	1967 6 1
Elevation:	0	Elevation Reference:	Not Reported
Total Depth:	130	Lithologic Formation:	Not Reported
Top of Formation (ft):	0	Bottom of Formation (ft):	0
Pump Flow (gal/min):	0		

GEOCHECK® - PHYSICAL SETTING SOURCE MAP FINDINGS

Map ID
 Direction
 Distance
 Elevation

Database EDR ID Number

V213
WNW
1/2 - 1 Mile
Lower

IL WELLS ILSG30000060644

Database:	Water Well Records	API #:	120430103400
IL State Water Survey P #:	0	Status:	Water Well
Well Name:	Kettell Co	Well:	Not Reported
Driller:	Liberg, Patrick A.	Date Drilled:	1968 7 1
Elevation:	0	Elevation Reference:	Not Reported
Total Depth:	115	Lithologic Formation:	Not Reported
Top of Formation (ft):	0	Bottom of Formation (ft):	0
Pump Flow (gal/min):	0		

V214
WNW
1/2 - 1 Mile
Lower

IL WELLS ILSG30000063648

Database:	Water Well Records	API #:	120432445900
IL State Water Survey P #:	0	Status:	Water Well
Well Name:	Vytautas Germanas	Well:	Not Reported
Driller:	Dupage Pump	Date Drilled:	1976 4 1
Elevation:	0	Elevation Reference:	Not Reported
Total Depth:	145	Lithologic Formation:	Not Reported
Top of Formation (ft):	0	Bottom of Formation (ft):	0
Pump Flow (gal/min):	0		

AA215
ENE
1/2 - 1 Mile
Higher

IL WELLS ILSG30000062205

Database:	Water Well Records	API #:	120430301300
IL State Water Survey P #:	0	Status:	Water Well
Well Name:	Benet Realty	Well:	Not Reported
Driller:	K & K Well Drilling	Date Drilled:	197210 1
Elevation:	0	Elevation Reference:	Not Reported
Total Depth:	160	Lithologic Formation:	Not Reported
Top of Formation (ft):	0	Bottom of Formation (ft):	0
Pump Flow (gal/min):	0		

AA216
ENE
1/2 - 1 Mile
Higher

IL WELLS ILSG30000062174

Database:	Water Well Records	API #:	120430298200
IL State Water Survey P #:	0	Status:	Water Well
Well Name:	Benet Realty	Well:	Not Reported
Driller:	K & K Well Drilling	Date Drilled:	1972 9 1
Elevation:	0	Elevation Reference:	Not Reported
Total Depth:	160	Lithologic Formation:	Not Reported
Top of Formation (ft):	0	Bottom of Formation (ft):	0

GEOCHECK® - PHYSICAL SETTING SOURCE MAP FINDINGS

Pump Flow (gal/min): 0

AA217
ENE
1/2 - 1 Mile
Higher

IL WELLS ILSG30000062627

Database:	Water Well Records	API #:	120430343500
IL State Water Survey P #:	0	Status:	Water Well
Well Name:	Jorgenson Ralph	Well:	Not Reported
Driller:	K & K Well Drilling	Date Drilled:	197310 1
Elevation:	0	Elevation Reference:	Not Reported
Total Depth:	140	Lithologic Formation:	Not Reported
Top of Formation (ft):	0	Bottom of Formation (ft):	0
Pump Flow (gal/min):	0		

AA218
ENE
1/2 - 1 Mile
Higher

IL WELLS ILSG30000062626

Database:	Water Well Records	API #:	120430343400
IL State Water Survey P #:	0	Status:	Water Well
Well Name:	Jorgenson Ralph	Well:	Not Reported
Driller:	K & K Well Drilling	Date Drilled:	197310 1
Elevation:	0	Elevation Reference:	Not Reported
Total Depth:	145	Lithologic Formation:	Not Reported
Top of Formation (ft):	0	Bottom of Formation (ft):	0
Pump Flow (gal/min):	0		

AA219
ENE
1/2 - 1 Mile
Higher

IL WELLS ILSG30000061985

Database:	Water Well Records	API #:	120430243300
IL State Water Survey P #:	0	Status:	Water Well
Well Name:	Jones Bill	Well:	Not Reported
Driller:	K & K Well Drilling	Date Drilled:	1972 3 1
Elevation:	0	Elevation Reference:	Not Reported
Total Depth:	138	Lithologic Formation:	Not Reported
Top of Formation (ft):	0	Bottom of Formation (ft):	0
Pump Flow (gal/min):	0		

AA220
ENE
1/2 - 1 Mile
Higher

IL WELLS ILSG30000061644

Database:	Water Well Records	API #:	120430209000
IL State Water Survey P #:	0	Status:	Water Well
Well Name:	Stade	Well:	Not Reported
Driller:	K & K Well Drilling	Date Drilled:	1971 7 1
Elevation:	0	Elevation Reference:	Not Reported

GEOCHECK® - PHYSICAL SETTING SOURCE MAP FINDINGS

Total Depth:	140	Lithologic Formation:	Not Reported
Top of Formation (ft):	0	Bottom of Formation (ft):	0
Pump Flow (gal/min):	0		

AA221
ENE
1/2 - 1 Mile
Higher

IL WELLS ILSG30000061987

Database:	Water Well Records	API #:	120430243500
IL State Water Survey P #:	0	Status:	Water Well
Well Name:	Parrish Const	Well:	Not Reported
Driller:	K & K Well Drilling	Date Drilled:	1972 3 1
Elevation:	0	Elevation Reference:	Not Reported
Total Depth:	120	Lithologic Formation:	Not Reported
Top of Formation (ft):	0	Bottom of Formation (ft):	0
Pump Flow (gal/min):	0		

AA222
ENE
1/2 - 1 Mile
Higher

IL WELLS ILSG30000061986

Database:	Water Well Records	API #:	120430243400
IL State Water Survey P #:	0	Status:	Water Well
Well Name:	Parrish Const	Well:	Not Reported
Driller:	K & K Well Drilling	Date Drilled:	1972 3 1
Elevation:	0	Elevation Reference:	Not Reported
Total Depth:	130	Lithologic Formation:	Not Reported
Top of Formation (ft):	0	Bottom of Formation (ft):	0
Pump Flow (gal/min):	0		

AA223
ENE
1/2 - 1 Mile
Higher

IL WELLS ILSG30000062628

Database:	Water Well Records	API #:	120430343600
IL State Water Survey P #:	0	Status:	Water Well
Well Name:	Jorgenson Ralph	Well:	Not Reported
Driller:	K & K Well Drilling	Date Drilled:	197310 1
Elevation:	0	Elevation Reference:	Not Reported
Total Depth:	140	Lithologic Formation:	Not Reported
Top of Formation (ft):	0	Bottom of Formation (ft):	0
Pump Flow (gal/min):	0		

AA224
ENE
1/2 - 1 Mile
Higher

IL WELLS ILSG30000064123

Database:	Water Well Records	API #:	120432493400
IL State Water Survey P #:	0	Status:	Water Well
Well Name:	Parklane Realty	Well:	Not Reported

GEOCHECK® - PHYSICAL SETTING SOURCE MAP FINDINGS

Driller:	K & K Well Drilling	Date Drilled:	1977 3 1
Elevation:	0	Elevation Reference:	Not Reported
Total Depth:	100	Lithologic Formation:	Not Reported
Top of Formation (ft):	0	Bottom of Formation (ft):	0
Pump Flow (gal/min):	0		

AA225
ENE
1/2 - 1 Mile
Higher

IL WELLS ILSG30000064122

Database:	Water Well Records	API #:	120432493300
IL State Water Survey P #:	0	Status:	Water Well
Well Name:	Myers Steve	Well:	Not Reported
Driller:	K & K Well Drilling	Date Drilled:	1977 3 1
Elevation:	0	Elevation Reference:	Not Reported
Total Depth:	130	Lithologic Formation:	Not Reported
Top of Formation (ft):	0	Bottom of Formation (ft):	0
Pump Flow (gal/min):	0		

AA226
ENE
1/2 - 1 Mile
Higher

IL WELLS ILSG30000064488

Database:	Water Well Records	API #:	120432529900
IL State Water Survey P #:	0	Status:	Water Well
Well Name:	Tharp Robert	Well:	Not Reported
Driller:	K & K Well Drilling	Date Drilled:	197810 1
Elevation:	0	Elevation Reference:	Not Reported
Total Depth:	180	Lithologic Formation:	Not Reported
Top of Formation (ft):	0	Bottom of Formation (ft):	0
Pump Flow (gal/min):	0		

AA227
ENE
1/2 - 1 Mile
Higher

IL WELLS ILSG30000064219

Database:	Water Well Records	API #:	120432503000
IL State Water Survey P #:	0	Status:	Water Well
Well Name:	Myers Steve	Well:	Not Reported
Driller:	K & K Well Drilling	Date Drilled:	1977 4 1
Elevation:	0	Elevation Reference:	Not Reported
Total Depth:	114	Lithologic Formation:	Not Reported
Top of Formation (ft):	0	Bottom of Formation (ft):	0
Pump Flow (gal/min):	0		

GEOCHECK® - PHYSICAL SETTING SOURCE MAP FINDINGS

Map ID
 Direction
 Distance
 Elevation

Database EDR ID Number

AA228
ENE
1/2 - 1 Mile
Higher

IL WELLS ILSG30000062939

Database:	Water Well Records	API #:	120432374700
IL State Water Survey P #:	0	Status:	Water Well
Well Name:	Parrish Constr	Well:	Not Reported
Driller:	K & K Well Drilling	Date Drilled:	1974 5 1
Elevation:	0	Elevation Reference:	Not Reported
Total Depth:	160	Lithologic Formation:	Not Reported
Top of Formation (ft):	0	Bottom of Formation (ft):	0
Pump Flow (gal/min):	0		

AA229
ENE
1/2 - 1 Mile
Higher

IL WELLS ILSG30000062682

Database:	Water Well Records	API #:	120430349100
IL State Water Survey P #:	0	Status:	Water Well
Well Name:	Kost	Well:	Not Reported
Driller:	K & K Well Drilling	Date Drilled:	197311 1
Elevation:	0	Elevation Reference:	Not Reported
Total Depth:	160	Lithologic Formation:	Not Reported
Top of Formation (ft):	0	Bottom of Formation (ft):	0
Pump Flow (gal/min):	0		

AA230
ENE
1/2 - 1 Mile
Higher

IL WELLS ILSG30000063826

Database:	Water Well Records	API #:	120432463700
IL State Water Survey P #:	0	Status:	Water Well
Well Name:	Hemza Joe	Well:	Not Reported
Driller:	K & K Well Drilling	Date Drilled:	1976 7 1
Elevation:	0	Elevation Reference:	Not Reported
Total Depth:	160	Lithologic Formation:	Not Reported
Top of Formation (ft):	0	Bottom of Formation (ft):	0
Pump Flow (gal/min):	0		

AA231
ENE
1/2 - 1 Mile
Higher

IL WELLS ILSG30000063349

Database:	Water Well Records	API #:	120432415900
IL State Water Survey P #:	0	Status:	Water Well
Well Name:	Freese Herb	Well:	Not Reported
Driller:	K & K Well Drilling	Date Drilled:	1975 5 1
Elevation:	0	Elevation Reference:	Not Reported
Total Depth:	160	Lithologic Formation:	Not Reported
Top of Formation (ft):	0	Bottom of Formation (ft):	0

GEOCHECK® - PHYSICAL SETTING SOURCE MAP FINDINGS

Pump Flow (gal/min): 0

AB232
East
1/2 - 1 Mile
Higher

IL WELLS ILSG30000064489

Database:	Water Well Records	API #:	120432530000
IL State Water Survey P #:	0	Status:	Water Well
Well Name:	Vosoc Zoran	Well:	Not Reported
Driller:	K & K Well Drilling	Date Drilled:	197811 1
Elevation:	0	Elevation Reference:	Not Reported
Total Depth:	160	Lithologic Formation:	Not Reported
Top of Formation (ft):	0	Bottom of Formation (ft):	0
Pump Flow (gal/min):	0		

AB233
East
1/2 - 1 Mile
Higher

IL WELLS ILSG30000068337

Database:	Water Well Records	API #:	120432960400
IL State Water Survey P #:	0	Status:	Water Well
Well Name:	Ivco Builders Inc.	Well:	Not Reported
Driller:	Knierim, Phil	Date Drilled:	1994 829
Elevation:	0	Elevation Reference:	Not Reported
Total Depth:	200	Lithologic Formation:	rock
Top of Formation (ft):	130	Bottom of Formation (ft):	200
Pump Flow (gal/min):	0		

Z234
NNE
1/2 - 1 Mile
Higher

IL WELLS ILSG30000064480

Database:	Water Well Records	API #:	120432529100
IL State Water Survey P #:	0	Status:	Water Well
Well Name:	Domzalski Victor	Well:	1
Driller:	Fykes Charles & Pump	Date Drilled:	1978 9 1
Elevation:	0	Elevation Reference:	Not Reported
Total Depth:	165	Lithologic Formation:	Not Reported
Top of Formation (ft):	0	Bottom of Formation (ft):	0
Pump Flow (gal/min):	0		

Z235
NNE
1/2 - 1 Mile
Higher

IL WELLS ILSG30000064484

Database:	Water Well Records	API #:	120432529500
IL State Water Survey P #:	0	Status:	Water Well
Well Name:	Salk Jack	Well:	1
Driller:	Fykes Charles & Pump	Date Drilled:	1977 4 1
Elevation:	0	Elevation Reference:	Not Reported

GEOCHECK® - PHYSICAL SETTING SOURCE MAP FINDINGS

Total Depth:	185	Lithologic Formation:	Not Reported
Top of Formation (ft):	0	Bottom of Formation (ft):	0
Pump Flow (gal/min):	0		

X236
North
1/2 - 1 Mile
Higher

IL WELLS ILSG30000064481

Database:	Water Well Records	API #:	120432529200
IL State Water Survey P #:	0	Status:	Water Well
Well Name:	George'S Lumber	Well:	1
Driller:	Fykes Charles & Pump	Date Drilled:	1978 5 1
Elevation:	0	Elevation Reference:	Not Reported
Total Depth:	185	Lithologic Formation:	Not Reported
Top of Formation (ft):	0	Bottom of Formation (ft):	0
Pump Flow (gal/min):	0		

AC237
NNW
1/2 - 1 Mile
Higher

IL WELLS ILPW14147

Database:	Illinois Private Well Database and PICS		
Well ID:	14147	2nd ID:	27514
Owner:	MARY REILY LOT 20	Driller:	FYKES
Date drilled:	09/24/1986	Permit:	127038
Depth:	205	Record type:	RGX
Well Use:	Domestic	Well Type:	--
Aquifer type:	Bedrock		

AC238
NNW
1/2 - 1 Mile
Higher

IL WELLS ILPW14146

Database:	Illinois Private Well Database and PICS		
Well ID:	14146	2nd ID:	27514
Owner:	MARY REILY LOT 20	Driller:	FYKES
Date drilled:	09/24/1986	Permit:	127038
Depth:	205	Record type:	RGX
Well Use:	Domestic	Well Type:	--
Aquifer type:	Bedrock		

AD239
ENE
1/2 - 1 Mile
Higher

IL WELLS ILSG30000060022

Database:	Water Well Records	API #:	120430039600
IL State Water Survey P #:	0	Status:	Water Well
Well Name:	Briarcliff Corp	Well:	32
Driller:	Neely, George	Date Drilled:	1959 1 1
Elevation:	760	Elevation Reference:	Ground level

GEOCHECK® - PHYSICAL SETTING SOURCE MAP FINDINGS

Total Depth:	170	Lithologic Formation:	Not Reported
Top of Formation (ft):	0	Bottom of Formation (ft):	0
Pump Flow (gal/min):	0		

**V240
WNW
1/2 - 1 Mile
Higher**

IL WELLS ILPW14243

Database:	Illinois Private Well Database and PICS	2nd ID:	Not Reported
Well ID:	14243	Driller:	DUPAGE PUMP INC
Owner:	D'ABAR BLDRS LOT 66	Permit:	053745
Date drilled:	12/18/1976	Record type:	RGX
Depth:	135	Well Type:	--
Well Use:	Domestic		
Aquifer type:	Bedrock		

**V241
WNW
1/2 - 1 Mile
Higher**

IL WELLS ILPW14241

Database:	Illinois Private Well Database and PICS	2nd ID:	Not Reported
Well ID:	14241	Driller:	LIBERG
Owner:	JOE KEIM BLDRS	Permit:	015317
Date drilled:	11/16/1971	Record type:	RG
Depth:	125	Well Type:	--
Well Use:	Domestic		
Aquifer type:	Bedrock		

**V242
WNW
1/2 - 1 Mile
Higher**

IL WELLS ILPW14242

Database:	Illinois Private Well Database and PICS	2nd ID:	Not Reported
Well ID:	14242	Driller:	KNIERIM
Owner:	HAROLD GIFFORD	Permit:	115126
Date drilled:	11/02/1984	Record type:	RG
Depth:	120	Well Type:	--
Well Use:	Domestic		
Aquifer type:	Bedrock		

**AA243
ENE
1/2 - 1 Mile
Higher**

IL WELLS ILSG3000060140

Database:	Water Well Records	API #:	120430052100
IL State Water Survey P #:	0	Status:	Water Well
Well Name:	Briarcliff Corp	Well:	Not Reported
Driller:	Perrine William	Date Drilled:	1959 1 1
Elevation:	0	Elevation Reference:	Not Reported
Total Depth:	170	Lithologic Formation:	Not Reported

GEOCHECK® - PHYSICAL SETTING SOURCE MAP FINDINGS

Top of Formation (ft):	0	Bottom of Formation (ft):	0
Pump Flow (gal/min):	0		

V244
WNW
1/2 - 1 Mile
Lower

IL WELLS ILSG30000061907

Database:	Water Well Records	API #:	120430235400
IL State Water Survey P #:	0	Status:	Water Well
Well Name:	Keim Joe Bldrs	Well:	Not Reported
Driller:	Liberg, Patrick A.	Date Drilled:	197112 1
Elevation:	0	Elevation Reference:	Not Reported
Total Depth:	135	Lithologic Formation:	Not Reported
Top of Formation (ft):	0	Bottom of Formation (ft):	0
Pump Flow (gal/min):	0		

AA245
ENE
1/2 - 1 Mile
Higher

IL WELLS ILSG30000064218

Database:	Water Well Records	API #:	120432502900
IL State Water Survey P #:	0	Status:	Water Well
Well Name:	Bonnsteel Rich	Well:	1
Driller:	Lockport Well & Pump	Date Drilled:	197612 1
Elevation:	0	Elevation Reference:	Not Reported
Total Depth:	185	Lithologic Formation:	Not Reported
Top of Formation (ft):	0	Bottom of Formation (ft):	0
Pump Flow (gal/min):	0		

AA246
ENE
1/2 - 1 Mile
Higher

IL WELLS ILSG30000061891

Database:	Water Well Records	API #:	120430233800
IL State Water Survey P #:	0	Status:	Water Well
Well Name:	Shewchuck Wm	Well:	1
Driller:	Lockport Well & Pump	Date Drilled:	197112 1
Elevation:	0	Elevation Reference:	Not Reported
Total Depth:	175	Lithologic Formation:	Not Reported
Top of Formation (ft):	0	Bottom of Formation (ft):	0
Pump Flow (gal/min):	0		

AA247
ENE
1/2 - 1 Mile
Higher

IL WELLS ILSG30000067133

Database:	Water Well Records	API #:	120432837100
IL State Water Survey P #:	0	Status:	Water Well
Well Name:	Angderson, Charlston	Well:	Not Reported
Driller:	Liberg, Patrick A.	Date Drilled:	1989 6 7

GEOCHECK® - PHYSICAL SETTING SOURCE MAP FINDINGS

Elevation:	0	Elevation Reference:	Not Reported
Total Depth:	175	Lithologic Formation:	limestone
Top of Formation (ft):	130	Bottom of Formation (ft):	175
Pump Flow (gal/min):	0		

AA248
ENE
1/2 - 1 Mile
Higher

IL WELLS ILSG30000065298

Database:	Water Well Records	API #:	120432628300
IL State Water Survey P #:	0	Status:	Water Well
Well Name:	Brewer, Scott	Well:	1
Driller:	Weirich, William Theodore	Date Drilled:	19821029
Elevation:	0	Elevation Reference:	Not Reported
Total Depth:	171	Lithologic Formation:	limestone
Top of Formation (ft):	0	Bottom of Formation (ft):	0
Pump Flow (gal/min):	0		

AE249
ENE
1/2 - 1 Mile
Higher

IL WELLS ILPW14096

Database:	Illinois Private Well Database and PICS	2nd ID:	Not Reported
Well ID:	14096	Driller:	NEELY
Owner:	RIETZ CONS CO LOT 31	Permit:	AT296
Date drilled:	00/00/1959	Record type:	RGX
Depth:	165	Well Type:	--
Well Use:	Domestic		
Aquifer type:	Bedrock		

AF250
WNW
1/2 - 1 Mile
Higher

IL WELLS ILSG30000067190

Database:	Water Well Records	API #:	120432843600
IL State Water Survey P #:	0	Status:	Water Well
Well Name:	Gifford, Harold	Well:	Not Reported
Driller:	Knierim, Phil	Date Drilled:	198411 2
Elevation:	0	Elevation Reference:	Not Reported
Total Depth:	120	Lithologic Formation:	rock
Top of Formation (ft):	40	Bottom of Formation (ft):	120
Pump Flow (gal/min):	0		

AE251
ENE
1/2 - 1 Mile
Higher

IL WELLS ILSG30000060295

Database:	Water Well Records	API #:	120430067900
IL State Water Survey P #:	0	Status:	Water Well
Well Name:	Walz Wm	Well:	10

GEOCHECK® - PHYSICAL SETTING SOURCE MAP FINDINGS

Driller:	Neely, George	Date Drilled:	1960 1 1
Elevation:	0	Elevation Reference:	Not Reported
Total Depth:	170	Lithologic Formation:	Not Reported
Top of Formation (ft):	0	Bottom of Formation (ft):	0
Pump Flow (gal/min):	0		

AF252
WNW
1/2 - 1 Mile
Higher

IL WELLS ILSG3000062021

Database:	Water Well Records	API #:	120430246900
IL State Water Survey P #:	0	Status:	Water Well
Well Name:	Keim Joe Bldrs	Well:	Not Reported
Driller:	Liberg, Patrick A.	Date Drilled:	197111 1
Elevation:	0	Elevation Reference:	Not Reported
Total Depth:	125	Lithologic Formation:	Not Reported
Top of Formation (ft):	0	Bottom of Formation (ft):	0
Pump Flow (gal/min):	0		

AG253
NNE
1/2 - 1 Mile
Higher

IL WELLS ILPW14118

Database:	Illinois Private Well Database and PICS	2nd ID:	Not Reported
Well ID:	14118	Driller:	ARNT
Owner:	ANDRZEWEWSKI BROS	Permit:	Not Reported
Date drilled:	00/00/1958	Record type:	RG
Depth:	163	Well Type:	--
Well Use:	Domestic		
Aquifer type:	Bedrock		

AH254
SW
1/2 - 1 Mile
Higher

IL WELLS ILEPC5000002306

Database:	Water Well Location Information	Facility Name:	Not Reported
Well ID:	20529	Mailing Address:	Not Reported
Facility #:	Not Reported	City:	Not Reported
Address (cont):	Not Reported	Status Code:	Not Reported
Zip:	Not Reported	Primary Use Name:	Not Reported
Federal Type Code:	Not Reported	Update Time Stamp:	Not Reported
Population Count:	0	Water Supply Name:	WOODRIDGE
IEPA Facility #:	0431250	Aquifer Status:	C
ISGS Geologic Suscept:	E	Well Depth:	360
Min Setback Zone (ft):	200	EPA Facility Status:	A
Ambient Sampling Netwk Stat:	0	SDWIS Facility #:	IL0431250
SDWIS Well ID:	WL20529		
API #:	120430078500		

GEOCHECK® - PHYSICAL SETTING SOURCE MAP FINDINGS

Map ID
Direction
Distance
Elevation

Database EDR ID Number

AB255
ENE
1/2 - 1 Mile
Higher

IL WELLS ILPW14071

Database:	Illinois Private Well Database and PICS	2nd ID:	Not Reported
Well ID:	14071	Driller:	ARNT
Owner:	JOHN DAHL LOT 6	Permit:	AR875
Date drilled:	00/00/1958	Record type:	RGX
Depth:	165	Well Type:	--
Well Use:	Domestic		
Aquifer type:	Bedrock		

AB256
ENE
1/2 - 1 Mile
Higher

IL WELLS ILPW14072

Database:	Illinois Private Well Database and PICS	2nd ID:	Not Reported
Well ID:	14072	Driller:	NEELY
Owner:	WALTER C HOFFMAN LOT 42	Permit:	Not Reported
Date drilled:	00/00/1960	Record type:	RGX
Depth:	175	Well Type:	--
Well Use:	Domestic		
Aquifer type:	Bedrock		

AG257
NNE
1/2 - 1 Mile
Higher

IL WELLS ILSG30000063026

Database:	Water Well Records	API #:	120432383400
IL State Water Survey P #:	0	Status:	Water Well
Well Name:	M & S Constr	Well:	Not Reported
Driller:	Dupage Pump	Date Drilled:	1974 7 1
Elevation:	0	Elevation Reference:	Not Reported
Total Depth:	190	Lithologic Formation:	Not Reported
Top of Formation (ft):	0	Bottom of Formation (ft):	0
Pump Flow (gal/min):	0		

AG258
NNE
1/2 - 1 Mile
Higher

IL WELLS ILSG30000067912

Database:	Water Well Records	API #:	120432917800
IL State Water Survey P #:	0	Status:	Water Well
Well Name:	Johnson, Bruce	Well:	1
Driller:	Knierim, Phil	Date Drilled:	1992 622
Elevation:	0	Elevation Reference:	Not Reported
Total Depth:	205	Lithologic Formation:	limestone
Top of Formation (ft):	132	Bottom of Formation (ft):	205
Pump Flow (gal/min):	0		

GEOCHECK® - PHYSICAL SETTING SOURCE MAP FINDINGS

Map ID
 Direction
 Distance
 Elevation

Database EDR ID Number

AE259
NE
1/2 - 1 Mile
Higher

IL WELLS ILSG3000060142

Database:	Water Well Records	API #:	120430052300
IL State Water Survey P #:	0	Status:	Water Well
Well Name:	Briarcliff Corp	Well:	51
Driller:	Neely, George	Date Drilled:	1959 1 1
Elevation:	0	Elevation Reference:	Not Reported
Total Depth:	170	Lithologic Formation:	Not Reported
Top of Formation (ft):	0	Bottom of Formation (ft):	0
Pump Flow (gal/min):	0		

AD260
ENE
1/2 - 1 Mile
Higher

IL WELLS ILSG3000059997

Database:	Water Well Records	API #:	120430036800
IL State Water Survey P #:	0	Status:	Water Well
Well Name:	King Donald	Well:	8
Driller:	AI-Well Drilling	Date Drilled:	1959 1 1
Elevation:	760	Elevation Reference:	Ground level
Total Depth:	180	Lithologic Formation:	Not Reported
Top of Formation (ft):	0	Bottom of Formation (ft):	0
Pump Flow (gal/min):	0		

AI261
WNW
1/2 - 1 Mile
Lower

IL WELLS ILSG3000066230

Database:	Water Well Records	API #:	120432726900
IL State Water Survey P #:	182897	Status:	Water Well
Well Name:	Pannura, Joe	Well:	1
Driller:	Fykes, Charles N.	Date Drilled:	1986 113
Elevation:	704	Elevation Reference:	Ground level
Total Depth:	150	Lithologic Formation:	limestone
Top of Formation (ft):	82	Bottom of Formation (ft):	150
Pump Flow (gal/min):	10		

AH262
SW
1/2 - 1 Mile
Higher

IL WELLS ILSG3000060399

Database:	Water Well Records	API #:	120430078500
IL State Water Survey P #:	0	Status:	Water Well
Well Name:	Lisle Utility Co	Well:	Not Reported
Driller:	Layne Western Co., Inc.	Date Drilled:	1963 6 1
Elevation:	740	Elevation Reference:	Ground level
Total Depth:	360	Lithologic Formation:	Not Reported
Top of Formation (ft):	0	Bottom of Formation (ft):	0

GEOCHECK® - PHYSICAL SETTING SOURCE MAP FINDINGS

Pump Flow (gal/min): 0

AI263
WNW
1/2 - 1 Mile
Higher

IL WELLS ILSG30000062592

Database:	Water Well Records	API #:	120430340000
IL State Water Survey P #:	0	Status:	Water Well
Well Name:	Batistich Nick	Well:	Not Reported
Driller:	Dupage Pump	Date Drilled:	197310 1
Elevation:	0	Elevation Reference:	Not Reported
Total Depth:	130	Lithologic Formation:	Not Reported
Top of Formation (ft):	0	Bottom of Formation (ft):	0
Pump Flow (gal/min):	0		

AH264
SW
1/2 - 1 Mile
Higher

IL WELLS ILEPC5000002307

Database:	Water Well Location Information	Facility Name:	Not Reported
Well ID:	20530	Mailing Address:	Not Reported
Facility #:	Not Reported	City:	Not Reported
Address (cont):	Not Reported	Status Code:	Not Reported
Zip:	Not Reported	Primary Use Name:	Not Reported
Federal Type Code:	Not Reported	Update Time Stamp:	Not Reported
Population Count:	0	Water Supply Name:	WOODRIDGE
IEPA Facility #:	0431250	Aquifer Status:	C
ISGS Geologic Suscept:	E	Well Depth:	223
Min Setback Zone (ft):	200	EPA Facility Status:	A
Ambient Sampling Netwk Stat:	0	SDWIS Facility #:	IL0431250
SDWIS Well ID:	WL20530		
API #:	120430137200		

AJ265
North
1/2 - 1 Mile
Higher

IL WELLS ILPW14126

Database:	Illinois Private Well Database and PICS	2nd ID:	Not Reported
Well ID:	14126	Driller:	FYKES
Owner:	JOHN TROWBRIDGE LOT 48	Permit:	109248
Date drilled:	09/15/1983	Record type:	RGX
Depth:	205	Well Type:	--
Well Use:	Domestic		
Aquifer type:	Bedrock		

GEOCHECK® - PHYSICAL SETTING SOURCE MAP FINDINGS

Map ID
 Direction
 Distance
 Elevation

Database EDR ID Number

AJ266
North
1/2 - 1 Mile
Higher

IL WELLS ILPW14125

Database:	Illinois Private Well Database and PICS	2nd ID:	27391
Well ID:	14125	Driller:	FYKES
Owner:	DAVE MEILBECK LOT 11	Permit:	124630
Date drilled:	07/18/1986	Record type:	RGX
Depth:	185	Well type:	--
Well Use:	Domestic		
Aquifer type:	Bedrock		

AJ267
North
1/2 - 1 Mile
Higher

IL WELLS ILSG30000066437

Database:	Water Well Records	API #:	120432751400
IL State Water Survey P #:	182800	Status:	Water Well
Well Name:	Reily, Mary	Well:	1
Driller:	Fykes, Charles N.	Date Drilled:	1986 924
Elevation:	757	Elevation Reference:	Ground level
Total Depth:	205	Lithologic Formation:	limestone
Top of Formation (ft):	165	Bottom of Formation (ft):	205
Pump Flow (gal/min):	10		

AI268
WNW
1/2 - 1 Mile
Higher

IL WELLS ILSG30000066457

Database:	Water Well Records	API #:	120432754400
IL State Water Survey P #:	182898	Status:	Water Well
Well Name:	Spinney, Jack	Well:	1
Driller:	Fykes, Charles N.	Date Drilled:	19861024
Elevation:	716	Elevation Reference:	Ground level
Total Depth:	150	Lithologic Formation:	limestone
Top of Formation (ft):	71	Bottom of Formation (ft):	150
Pump Flow (gal/min):	10		

AK269
North
1/2 - 1 Mile
Higher

IL WELLS ILSG30000065309

Database:	Water Well Records	API #:	120432629400
IL State Water Survey P #:	0	Status:	Water Well
Well Name:	Trowbridge, John	Well:	1
Driller:	Fykes, Charles N.	Date Drilled:	1983 915
Elevation:	0	Elevation Reference:	Not Reported
Total Depth:	205	Lithologic Formation:	limestone
Top of Formation (ft):	125	Bottom of Formation (ft):	205
Pump Flow (gal/min):	10		

GEOCHECK® - PHYSICAL SETTING SOURCE MAP FINDINGS

Map ID
Direction
Distance
Elevation

Database EDR ID Number

AH270
SW
1/2 - 1 Mile
Higher

IL WELLS ILPW14528

Database:	Illinois Private Well Database and PICS	2nd ID:	Not Reported
Well ID:	14528	Driller:	BRONSON
Owner:	A W ABBOTT	Permit:	Not Reported
Date drilled:	00/00/1914	Record type:	RG
Depth:	130	Well Type:	--
Well Use:	Domestic		
Aquifer type:	Bedrock		

271
NE
1/2 - 1 Mile
Higher

IL WELLS ILSG30000059899

Database:	Water Well Records	API #:	120430027000
IL State Water Survey P #:	0	Status:	Water Well
Well Name:	Rietz Cons Co	Well:	Not Reported
Driller:	Neely, George	Date Drilled:	1959 1 1
Elevation:	754	Elevation Reference:	Ground level
Total Depth:	165	Lithologic Formation:	Not Reported
Top of Formation (ft):	0	Bottom of Formation (ft):	0
Pump Flow (gal/min):	0		

AL272
ENE
1/2 - 1 Mile
Higher

IL WELLS ILPW14073

Database:	Illinois Private Well Database and PICS	2nd ID:	Not Reported
Well ID:	14073	Driller:	ARNT
Owner:	DONALD MOLITOR	Permit:	Not Reported
Date drilled:	00/00/1958	Record type:	RG
Depth:	163	Well Type:	--
Well Use:	Domestic		
Aquifer type:	Bedrock		

AK273
NNE
1/2 - 1 Mile
Higher

IL WELLS ILSG30000063072

Database:	Water Well Records	API #:	120432388000
IL State Water Survey P #:	0	Status:	Water Well
Well Name:	Kwitschaw Algird	Well:	Not Reported
Driller:	Dupage Pump	Date Drilled:	1974 9 1
Elevation:	0	Elevation Reference:	Not Reported
Total Depth:	180	Lithologic Formation:	Not Reported
Top of Formation (ft):	0	Bottom of Formation (ft):	0
Pump Flow (gal/min):	0		

GEOCHECK® - PHYSICAL SETTING SOURCE MAP FINDINGS

Map ID
 Direction
 Distance
 Elevation

Database EDR ID Number

AK274
NNE
1/2 - 1 Mile
Higher

IL WELLS ILSG3000063350

Database:	Water Well Records	API #:	120432416000
IL State Water Survey P #:	0	Status:	Water Well
Well Name:	M & S Constr	Well:	Not Reported
Driller:	Dupage Pump	Date Drilled:	1975 7 1
Elevation:	0	Elevation Reference:	Not Reported
Total Depth:	175	Lithologic Formation:	Not Reported
Top of Formation (ft):	0	Bottom of Formation (ft):	0
Pump Flow (gal/min):	0		

AH275
WSW
1/2 - 1 Mile
Higher

FED USGS USGS40000299120

Organization ID:	USGS-IL	Organization Name:	USGS Illinois Water Science Center
Monitor Location:	38N10E-23.4e2	Type:	Well
Description:	Not Reported	HUC:	07090003
Drainage Area:	Not Reported	Drainage Area Units:	Not Reported
Contrib Drainage Area:	Not Reported	Contrib Drainage Area Unts:	Not Reported
Aquifer:	Not Reported	Formation Type:	Not Reported
Aquifer Type:	Not Reported	Construction Date:	Not Reported
Well Depth:	223	Well Depth Units:	ft
Well Hole Depth:	Not Reported	Well Hole Depth Units:	Not Reported

AH276
WSW
1/2 - 1 Mile
Higher

FRDS PWS IL0431250

Epa region:	05	State:	IL
Pwsid:	IL0431250	Pwsname:	WOODRIDGE
Cityserved:	Not Reported	Stateserved:	IL
Zipsserved:	Not Reported	Fipscounty:	17043
Status:	Active	Retpopsrvd:	35278
Pwssvconn:	9361	Psource longname:	Purch_surface_water
Pwstype:	CWS	Owner:	Local_Govt
Contact:	BETHEL, CHRISTOPHER M.	Contactorgname:	BETHEL, CHRISTOPHER M.
Contactphone:	630-719-4767	Contactaddress1:	PUBLIC WORKS
Contactaddress2:	1 PLAZA DR	Contactcity:	WOODRIDGE
Contactstate:	IL	Contactzip:	60517
Pwsactivitycode:	A		
Pwsid:	IL0431250	Facid:	15283
Facname:	TP 02-WELL 2 (EMERGENCY)	Factype:	Treatment_plant
Facactivitycode:	A	Trtobjective:	disinfection
Trtprocess:	gaseous chlorination, pre	Factypecode:	TP
Pwsid:	IL0431250	Facid:	15284
Facname:	TP 03-WELLS 3 AND 4 (EMERGENCY)	Facactivitycode:	A
Factype:	Treatment_plant	Trtprocess:	gaseous chlorination, pre
Trtobjective:	disinfection		

GEOCHECK® - PHYSICAL SETTING SOURCE MAP FINDINGS

Factypecode:	TP		
Pwsid:	IL0431250	Facid:	15286
Facname:	TP 05-WELL 6 (EMERGENCY)	Factype:	Treatment_plant
Facactivitycode:	A	Trtobjective:	other
Trtprocess:	fluoridation	Factypecode:	TP
Pwsid:	IL0431250	Facid:	15286
Facname:	TP 05-WELL 6 (EMERGENCY)	Factype:	Treatment_plant
Facactivitycode:	A	Trtobjective:	disinfection
Trtprocess:	gaseous chlorination, pre	Factypecode:	TP
Pwsid:	IL0431250	Facid:	15286
Facname:	TP 05-WELL 6 (EMERGENCY)	Factype:	Treatment_plant
Facactivitycode:	A	Trtobjective:	disinfection
Trtprocess:	fluoridation	Factypecode:	TP
Pwsid:	IL0431250	Facid:	15286
Facname:	TP 05-WELL 6 (EMERGENCY)	Factype:	Treatment_plant
Facactivitycode:	A	Trtobjective:	iron removal
Trtprocess:	gaseous chlorination, pre	Factypecode:	TP
Pwsid:	IL0431250	Facid:	22820
Facname:	TP 09-PUMPING STATION	Factype:	Treatment_plant
Facactivitycode:	A	Trtobjective:	disinfection
Trtprocess:	gaseous chlorination, pre	Factypecode:	TP
Pwsid:	IL0431250	Facid:	40418
Facname:	TP06-24C STATION DISINFECTED W/ CL2 GAS	Facactivitycode:	A
Factype:	Treatment_plant	Trtprocess:	gaseous chlorination, post
Trtobjective:	disinfection		
Factypecode:	TP		
Pwsid:	IL0431250	Facid:	40419
Facname:	TP07-24B STATION DISINFECTED W/ CL2 GAS	Facactivitycode:	A
Factype:	Treatment_plant	Trtprocess:	gaseous chlorination, post
Trtobjective:	disinfection		
Factypecode:	TP		
Pwsid:	IL0431250	Facid:	40420
Facname:	TP08-24A STATION DISINFECTED W/ CL2 GAS	Facactivitycode:	A
Factype:	Treatment_plant	Trtprocess:	gaseous chlorination, post
Trtobjective:	disinfection		
Factypecode:	TP		
PWS ID:	IL0431250	PWS name:	WOODRIDGE
Address:	Not Reported	Care of:	Not Reported
City:	WOODRIDGE	State:	IL
Zip:	60517	Owner:	WOODRIDGE
Source code:	Purchases surface water	Population:	29605
PWS ID:	IL0431250	PWS type:	Not Reported
PWS name:	Not Reported	PWS address:	Not Reported
PWS city:	Not Reported	PWS state:	Not Reported
PWS zip:	Not Reported	County:	DUPAGE
Source:	Purchases surface water	Treatment Objective:	DISINFECTION
Process:	GASEOUS CHLORINATION, PRE	Population:	29605
County:	DUPAGE	Source:	Purchases surface water
Treatment Objective:	Z	Process:	FLUORIDATION
Population:	29605		

GEOCHECK® - PHYSICAL SETTING SOURCE MAP FINDINGS

PWS ID:	IL0431250	Activity status:	Active
Date system activated:	5901	Date system deactivated:	Not Reported
Retail population:	00027750	System name:	WOODRIDGE
System address:	Not Reported	System city:	WOODRIDGE
System state:	IL	System zip:	60517
County FIPS:	Not Reported	City served:	WOODRIDGE
Population served:	10,001 - 50,000 Persons	Treatment:	Treated
Latitude:	414458	Longitude:	0880138
Latitude:	414520	Longitude:	0880150
Latitude:	414557	Longitude:	0880337
Latitude:	414557	Longitude:	0880339
Latitude:	414441	Longitude:	0880311
Latitude:	414441	Longitude:	0880311
State:	IL	Latitude degrees:	41
Latitude minutes:	44	Latitude seconds:	41.0000
Longitude degrees:	88	Longitude minutes:	3
Longitude seconds:	11.0000		
State:	IL	Latitude degrees:	41
Latitude minutes:	44	Latitude seconds:	58.0000
Longitude degrees:	88	Longitude minutes:	1
Longitude seconds:	38.0000		
State:	IL	Latitude degrees:	41
Latitude minutes:	45	Latitude seconds:	57.0000
Longitude degrees:	88	Longitude minutes:	3
Longitude seconds:	37.0000		
State:	IL	Latitude degrees:	41
Latitude minutes:	45	Latitude seconds:	57.0000
Longitude degrees:	88	Longitude minutes:	3
Longitude seconds:	39.0000		

**AI277
WNW
1/2 - 1 Mile
Lower**

IL WELLS ILSG30000060676

Database:	Water Well Records	API #:	120430106700
IL State Water Survey P #:	0	Status:	Water Well
Well Name:	Kettell Const Co	Well:	Not Reported
Driller:	Sission, Edward H.	Date Drilled:	196810 1
Elevation:	0	Elevation Reference:	Not Reported
Total Depth:	90	Lithologic Formation:	Not Reported
Top of Formation (ft):	0	Bottom of Formation (ft):	0
Pump Flow (gal/min):	0		

GEOCHECK® - PHYSICAL SETTING SOURCE MAP FINDINGS

Map ID
 Direction
 Distance
 Elevation

Database EDR ID Number

AL278
ENE
1/2 - 1 Mile
Higher

IL WELLS ILSG30000064487

Database:	Water Well Records	API #:	120432529800
IL State Water Survey P #:	0	Status:	Water Well
Well Name:	Straub Christopher	Well:	Not Reported
Driller:	K & K Well Drilling	Date Drilled:	1978 8 1
Elevation:	0	Elevation Reference:	Not Reported
Total Depth:	140	Lithologic Formation:	Not Reported
Top of Formation (ft):	0	Bottom of Formation (ft):	0
Pump Flow (gal/min):	0		

AL279
ENE
1/2 - 1 Mile
Higher

IL WELLS ILSG30000060290

Database:	Water Well Records	API #:	120430067400
IL State Water Survey P #:	0	Status:	Water Well
Well Name:	Hoffman W C	Well:	17
Driller:	Neely, George	Date Drilled:	1960 1 1
Elevation:	0	Elevation Reference:	Not Reported
Total Depth:	175	Lithologic Formation:	Not Reported
Top of Formation (ft):	0	Bottom of Formation (ft):	0
Pump Flow (gal/min):	0		

AM280
ENE
1/2 - 1 Mile
Higher

IL WELLS ILSG30000060146

Database:	Water Well Records	API #:	120430052700
IL State Water Survey P #:	0	Status:	Water Well
Well Name:	Rietz Cons Co	Well:	52
Driller:	Neely, George	Date Drilled:	1959 1 1
Elevation:	0	Elevation Reference:	Not Reported
Total Depth:	170	Lithologic Formation:	Not Reported
Top of Formation (ft):	0	Bottom of Formation (ft):	0
Pump Flow (gal/min):	0		

AI281
WNW
1/2 - 1 Mile
Higher

IL WELLS ILSG30000060584

Database:	Water Well Records	API #:	120430097300
IL State Water Survey P #:	0	Status:	Water Well
Well Name:	Mistel	Well:	Not Reported
Driller:	Liberg, Patrick A.	Date Drilled:	1968 2 1
Elevation:	0	Elevation Reference:	Not Reported
Total Depth:	102	Lithologic Formation:	Not Reported
Top of Formation (ft):	0	Bottom of Formation (ft):	0

GEOCHECK® - PHYSICAL SETTING SOURCE MAP FINDINGS

Pump Flow (gal/min): 0

AN282
NE
1/2 - 1 Mile
Higher

IL WELLS ILPW14105

Database:	Illinois Private Well Database and PICS	2nd ID:	Not Reported
Well ID:	14105	Driller:	PERRINE
Owner:	JOHN E BREWER LOT 11	Permit:	AS543
Date drilled:	00/00/1959	Record type:	RGX
Depth:	175	Well Type:	--
Well Use:	Domestic		
Aquifer type:	Bedrock		

AN283
NE
1/2 - 1 Mile
Higher

IL WELLS ILPW14106

Database:	Illinois Private Well Database and PICS	2nd ID:	Not Reported
Well ID:	14106	Driller:	KNIERIM
Owner:	GEORGE MASEK LOT 12	Permit:	094356
Date drilled:	06/13/1980	Record type:	RGX
Depth:	140	Well Type:	--
Well Use:	Domestic		
Aquifer type:	Bedrock		

284
NNE
1/2 - 1 Mile
Higher

IL WELLS ILSG30000066332

Database:	Water Well Records	API #:	120432739100
IL State Water Survey P #:	182786	Status:	Water Well
Well Name:	Meilbeck, Dave	Well:	1
Driller:	Fykes, Charles N.	Date Drilled:	1986 718
Elevation:	0	Elevation Reference:	Not Reported
Total Depth:	185	Lithologic Formation:	limestone
Top of Formation (ft):	99	Bottom of Formation (ft):	185
Pump Flow (gal/min):	12		

AL285
ENE
1/2 - 1 Mile
Higher

IL WELLS ILSG30000059901

Database:	Water Well Records	API #:	120430027200
IL State Water Survey P #:	0	Status:	Water Well
Well Name:	Vance Cons Co	Well:	1
Driller:	Harper, Jack	Date Drilled:	1959 1 1
Elevation:	755	Elevation Reference:	Ground level
Total Depth:	160	Lithologic Formation:	Not Reported
Top of Formation (ft):	0	Bottom of Formation (ft):	0

GEOCHECK® - PHYSICAL SETTING SOURCE MAP FINDINGS

Pump Flow (gal/min): 0

286
WSW
1/2 - 1 Mile
Higher

FED USGS USGS40000299121

Organization ID:	USGS-IL	Organization Name:	USGS Illinois Water Science Center
Monitor Location:	38N10E-23.4e1	Type:	Well
Description:	Not Reported	HUC:	07090003
Drainage Area:	Not Reported	Drainage Area Units:	Not Reported
Contrib Drainage Area:	Not Reported	Contrib Drainage Area Unts:	Not Reported
Aquifer:	Not Reported	Formation Type:	Not Reported
Aquifer Type:	Not Reported	Construction Date:	Not Reported
Well Depth:	360	Well Depth Units:	ft
Well Hole Depth:	Not Reported	Well Hole Depth Units:	Not Reported

AO287
North
1/2 - 1 Mile
Higher

IL WELLS ILSG30000064121

Database:	Water Well Records	API #:	120432493200
IL State Water Survey P #:	0	Status:	Water Well
Well Name:	Janoski Bruno	Well:	Not Reported
Driller:	K & K Well Drilling	Date Drilled:	1977 1 1
Elevation:	0	Elevation Reference:	Not Reported
Total Depth:	160	Lithologic Formation:	Not Reported
Top of Formation (ft):	0	Bottom of Formation (ft):	0
Pump Flow (gal/min):	0		

AO288
North
1/2 - 1 Mile
Higher

IL WELLS ILSG30000064124

Database:	Water Well Records	API #:	120432493500
IL State Water Survey P #:	0	Status:	Water Well
Well Name:	Paul Donald	Well:	Not Reported
Driller:	K & K Well Drilling	Date Drilled:	197612 1
Elevation:	0	Elevation Reference:	Not Reported
Total Depth:	160	Lithologic Formation:	Not Reported
Top of Formation (ft):	0	Bottom of Formation (ft):	0
Pump Flow (gal/min):	0		

AO289
North
1/2 - 1 Mile
Higher

IL WELLS ILSG30000064125

Database:	Water Well Records	API #:	120432493600
IL State Water Survey P #:	0	Status:	Water Well
Well Name:	Toft Alex	Well:	Not Reported
Driller:	K & K Well Drilling	Date Drilled:	197612 1

GEOCHECK® - PHYSICAL SETTING SOURCE MAP FINDINGS

Elevation:	0	Elevation Reference:	Not Reported
Total Depth:	160	Lithologic Formation:	Not Reported
Top of Formation (ft):	0	Bottom of Formation (ft):	0
Pump Flow (gal/min):	0		

AP290
North
1/2 - 1 Mile
Higher

IL WELLS ILSG30000062156

Database:	Water Well Records	API #:	120430296400
IL State Water Survey P #:	0	Status:	Water Well
Well Name:	Reuter Wilson	Well:	Not Reported
Driller:	K & K Well Drilling	Date Drilled:	1972 9 1
Elevation:	0	Elevation Reference:	Not Reported
Total Depth:	140	Lithologic Formation:	Not Reported
Top of Formation (ft):	0	Bottom of Formation (ft):	0
Pump Flow (gal/min):	0		

AP291
North
1/2 - 1 Mile
Higher

IL WELLS ILSG30000062590

Database:	Water Well Records	API #:	120430339800
IL State Water Survey P #:	0	Status:	Water Well
Well Name:	Sula T	Well:	Not Reported
Driller:	Foyle Richard	Date Drilled:	1973 9 1
Elevation:	0	Elevation Reference:	Not Reported
Total Depth:	180	Lithologic Formation:	Not Reported
Top of Formation (ft):	0	Bottom of Formation (ft):	0
Pump Flow (gal/min):	0		

AP292
North
1/2 - 1 Mile
Higher

IL WELLS ILSG30000062766

Database:	Water Well Records	API #:	120432357400
IL State Water Survey P #:	0	Status:	Water Well
Well Name:	Wilson A M	Well:	Not Reported
Driller:	K & K Well Drilling	Date Drilled:	1973 11 1
Elevation:	0	Elevation Reference:	Not Reported
Total Depth:	150	Lithologic Formation:	Not Reported
Top of Formation (ft):	0	Bottom of Formation (ft):	0
Pump Flow (gal/min):	0		

AP293
North
1/2 - 1 Mile
Higher

IL WELLS ILSG30000061830

Database:	Water Well Records	API #:	120430227700
IL State Water Survey P #:	0	Status:	Water Well

GEOCHECK® - PHYSICAL SETTING SOURCE MAP FINDINGS

Well Name:	Strauser Thomas	Well:	Not Reported
Driller:	K & K Well Drilling	Date Drilled:	197110 1
Elevation:	0	Elevation Reference:	Not Reported
Total Depth:	150	Lithologic Formation:	Not Reported
Top of Formation (ft):	0	Bottom of Formation (ft):	0
Pump Flow (gal/min):	0		

AP294

North
1/2 - 1 Mile
Higher

IL WELLS ILSG30000062060

Database:	Water Well Records	API #:	120430286800
IL State Water Survey P #:	0	Status:	Water Well
Well Name:	Wilson A M	Well:	Not Reported
Driller:	K & K Well Drilling	Date Drilled:	1972 6 1
Elevation:	0	Elevation Reference:	Not Reported
Total Depth:	140	Lithologic Formation:	Not Reported
Top of Formation (ft):	0	Bottom of Formation (ft):	0
Pump Flow (gal/min):	0		

AP295

North
1/2 - 1 Mile
Higher

IL WELLS ILSG30000062121

Database:	Water Well Records	API #:	120430292900
IL State Water Survey P #:	0	Status:	Water Well
Well Name:	Reuter Wilson	Well:	Not Reported
Driller:	K & K Well Drilling	Date Drilled:	1972 8 1
Elevation:	0	Elevation Reference:	Not Reported
Total Depth:	140	Lithologic Formation:	Not Reported
Top of Formation (ft):	0	Bottom of Formation (ft):	0
Pump Flow (gal/min):	0		

AP296

North
1/2 - 1 Mile
Higher

IL WELLS ILSG30000065303

Database:	Water Well Records	API #:	120432628800
IL State Water Survey P #:	0	Status:	Water Well
Well Name:	Healy, Bill	Well:	Not Reported
Driller:	Ward, Delbert G.	Date Drilled:	1983 2 3
Elevation:	0	Elevation Reference:	Not Reported
Total Depth:	160	Lithologic Formation:	rock
Top of Formation (ft):	0	Bottom of Formation (ft):	160
Pump Flow (gal/min):	10		

GEOCHECK® - PHYSICAL SETTING SOURCE MAP FINDINGS

Map ID
 Direction
 Distance
 Elevation

Database EDR ID Number

AP297
North
1/2 - 1 Mile
Higher

IL WELLS ILSG30000065304

Database:	Water Well Records	API #:	120432628900
IL State Water Survey P #:	0	Status:	Water Well
Well Name:	Hodina, George	Well:	Not Reported
Driller:	Ward, Delbert G.	Date Drilled:	1983 427
Elevation:	0	Elevation Reference:	Not Reported
Total Depth:	160	Lithologic Formation:	rock
Top of Formation (ft):	0	Bottom of Formation (ft):	160
Pump Flow (gal/min):	10		

AP298
North
1/2 - 1 Mile
Higher

IL WELLS ILSG30000066564

Database:	Water Well Records	API #:	120432768400
IL State Water Survey P #:	182715	Status:	Water Well
Well Name:	Airhart Construction	Well:	Not Reported
Driller:	Wellendorf, Rodney	Date Drilled:	1987 224
Elevation:	0	Elevation Reference:	Not Reported
Total Depth:	200	Lithologic Formation:	limestone
Top of Formation (ft):	0	Bottom of Formation (ft):	0
Pump Flow (gal/min):	10		

AP299
North
1/2 - 1 Mile
Higher

IL WELLS ILSG30000063958

Database:	Water Well Records	API #:	120432476900
IL State Water Survey P #:	0	Status:	Water Well
Well Name:	Ritlewski Harry	Well:	Not Reported
Driller:	Dupage Pump	Date Drilled:	1976 9 1
Elevation:	0	Elevation Reference:	Not Reported
Total Depth:	160	Lithologic Formation:	Not Reported
Top of Formation (ft):	0	Bottom of Formation (ft):	0
Pump Flow (gal/min):	0		

AP300
North
1/2 - 1 Mile
Higher

IL WELLS ILSG30000063960

Database:	Water Well Records	API #:	120432477100
IL State Water Survey P #:	0	Status:	Water Well
Well Name:	Sula AI	Well:	Not Reported
Driller:	K & K Well Drilling	Date Drilled:	197611 1
Elevation:	0	Elevation Reference:	Not Reported
Total Depth:	140	Lithologic Formation:	Not Reported
Top of Formation (ft):	0	Bottom of Formation (ft):	0

GEOCHECK® - PHYSICAL SETTING SOURCE MAP FINDINGS

Pump Flow (gal/min): 0

AP301
North
1/2 - 1 Mile
Higher

IL WELLS ILSG30000065302

Database:	Water Well Records	API #:	120432628700
IL State Water Survey P #:	0	Status:	Water Well
Well Name:	Dickerson, Ken	Well:	Not Reported
Driller:	Senffner, Alan James	Date Drilled:	1982 722
Elevation:	0	Elevation Reference:	Not Reported
Total Depth:	190	Lithologic Formation:	limestone
Top of Formation (ft):	0	Bottom of Formation (ft):	0
Pump Flow (gal/min):	10		

AJ302
North
1/2 - 1 Mile
Higher

IL WELLS ILSG30000066423

Database:	Water Well Records	API #:	120432750000
IL State Water Survey P #:	182801	Status:	Water Well
Well Name:	Spinney, Jack	Well:	1
Driller:	Fykes, Charles N.	Date Drilled:	1986 912
Elevation:	760	Elevation Reference:	Ground level
Total Depth:	205	Lithologic Formation:	limestone
Top of Formation (ft):	99	Bottom of Formation (ft):	205
Pump Flow (gal/min):	10		

AQ303
NE
1/2 - 1 Mile
Higher

IL WELLS ILSG30000060926

Database:	Water Well Records	API #:	120430132200
IL State Water Survey P #:	0	Status:	Water Well
Well Name:	Parklane	Well:	Not Reported
Driller:	Bilsky, J. W.	Date Drilled:	196912 1
Elevation:	0	Elevation Reference:	Not Reported
Total Depth:	140	Lithologic Formation:	Not Reported
Top of Formation (ft):	0	Bottom of Formation (ft):	0
Pump Flow (gal/min):	0		

AM304
ENE
1/2 - 1 Mile
Higher

IL WELLS ILPW14075

Database:	Illinois Private Well Database and PICS	2nd ID:	27314
Well ID:	14075	Driller:	FYKES
Owner:	PAGEMARK CONST CO LOT 11	Permit:	122631
Date drilled:	03/21/1986	Record type:	RGX
Depth:	165		

GEOCHECK® - PHYSICAL SETTING SOURCE MAP FINDINGS

Well Use: Domestic Well Type: --
 Aquifer type: Bedrock

AM305
ENE
1/2 - 1 Mile
Higher

IL WELLS ILPW14076

Database:	Illinois Private Well Database and PICS	2nd ID:	Not Reported
Well ID:	14076	Driller:	FYKES
Owner:	H A STADE CO LOT 14	Permit:	064197
Date drilled:	08/01/1977	Record type:	RGX
Depth:	145	Well Type:	--
Well Use:	Domestic		
Aquifer type:	Bedrock		

AM306
ENE
1/2 - 1 Mile
Higher

IL WELLS ILPW14074

Database:	Illinois Private Well Database and PICS	2nd ID:	Not Reported
Well ID:	14074	Driller:	PERRINE
Owner:	WALTER C HOFFMAN LOT 30	Permit:	Not Reported
Date drilled:	00/00/1960	Record type:	RGX
Depth:	175	Well Type:	--
Well Use:	Domestic		
Aquifer type:	Bedrock		

AN307
NE
1/2 - 1 Mile
Higher

IL WELLS ILSG30000065306

Database:	Water Well Records	API #:	120432629100
IL State Water Survey P #:	0	Status:	Water Well
Well Name:	Masek, George	Well:	Not Reported
Driller:	Knierim, Phil	Date Drilled:	1980 613
Elevation:	0	Elevation Reference:	Not Reported
Total Depth:	140	Lithologic Formation:	limestone
Top of Formation (ft):	130	Bottom of Formation (ft):	140
Pump Flow (gal/min):	20		

AR308
East
1/2 - 1 Mile
Higher

IL WELLS ILPW15451

Database:	Illinois Private Well Database and PICS	2nd ID:	Not Reported
Well ID:	15451	Driller:	FYKES
Owner:	TONY COMBS	Permit:	053101
Date drilled:	11/09/1976	Record type:	RG
Depth:	165	Well Type:	--
Well Use:	Domestic		

GEOCHECK® - PHYSICAL SETTING SOURCE MAP FINDINGS

Aquifer type: Bedrock

AR309
East
1/2 - 1 Mile
Higher

IL WELLS ILPW15450

Database:	Illinois Private Well Database and PICS			
Well ID:	15450	2nd ID:	Not Reported	
Owner:	STAKEN RACHWALSK LOT 12	Driller:	FYKES	
Date drilled:	05/23/1976	Permit:	047171	
Depth:	165	Record type:	RGX	
Well Use:	Domestic	Well Type:	--	
Aquifer type:	Bedrock			

AR310
East
1/2 - 1 Mile
Higher

IL WELLS ILPW15449

Database:	Illinois Private Well Database and PICS			
Well ID:	15449	2nd ID:	Not Reported	
Owner:	MARRY F SCHUIMACHER LOT 17	Driller:	BEYREIS	
Date drilled:	00/00/1959	Permit:	Not Reported	
Depth:	175	Record type:	RGX	
Well Use:	Domestic	Well Type:	--	
Aquifer type:	Bedrock			

AN311
NNE
1/2 - 1 Mile
Higher

IL WELLS ILSG30000063259

Database:	Water Well Records	API #:	120432406800
IL State Water Survey P #:	0	Status:	Water Well
Well Name:	Horgan Geo J	Well:	Not Reported
Driller:	Dupage Pump	Date Drilled:	1975 4 1
Elevation:	0	Elevation Reference:	Not Reported
Total Depth:	200	Lithologic Formation:	Not Reported
Top of Formation (ft):	0	Bottom of Formation (ft):	0
Pump Flow (gal/min):	0		

AS312
WNW
1/2 - 1 Mile
Higher

IL WELLS ILSG30000063105

Database:	Water Well Records	API #:	120432391300
IL State Water Survey P #:	0	Status:	Water Well
Well Name:	Dichristina Res	Well:	Not Reported
Driller:	Dupage Pump	Date Drilled:	197410 1
Elevation:	0	Elevation Reference:	Not Reported
Total Depth:	160	Lithologic Formation:	Not Reported
Top of Formation (ft):	0	Bottom of Formation (ft):	0

GEOCHECK® - PHYSICAL SETTING SOURCE MAP FINDINGS

Pump Flow (gal/min): 0

313
NNE
1/2 - 1 Mile
Higher

IL WELLS ILSG30000063351

Database:	Water Well Records	API #:	120432416100
IL State Water Survey P #:	0	Status:	Water Well
Well Name:	Thatcher Lee	Well:	Not Reported
Driller:	Foyle Richard	Date Drilled:	1975 1 1
Elevation:	0	Elevation Reference:	Not Reported
Total Depth:	170	Lithologic Formation:	Not Reported
Top of Formation (ft):	0	Bottom of Formation (ft):	0
Pump Flow (gal/min):	0		

314
NNE
1/2 - 1 Mile
Higher

IL WELLS ILSG30000059766

Database:	Water Well Records	API #:	120430013600
IL State Water Survey P #:	0	Status:	Water Well
Well Name:	Andrzejewski Bros	Well:	Not Reported
Driller:	Randa Wm J	Date Drilled:	1958 1 1
Elevation:	750	Elevation Reference:	Ground level
Total Depth:	163	Lithologic Formation:	Not Reported
Top of Formation (ft):	0	Bottom of Formation (ft):	0
Pump Flow (gal/min):	0		

315
ENE
1/2 - 1 Mile
Higher

IL WELLS ILSG30000060289

Database:	Water Well Records	API #:	120430067300
IL State Water Survey P #:	0	Status:	Water Well
Well Name:	Hoffman W C	Well:	Not Reported
Driller:	Perrine William	Date Drilled:	1960 1 1
Elevation:	0	Elevation Reference:	Not Reported
Total Depth:	175	Lithologic Formation:	Not Reported
Top of Formation (ft):	0	Bottom of Formation (ft):	0
Pump Flow (gal/min):	0		

AP316
North
1/2 - 1 Mile
Higher

IL WELLS ILSG30000059905

Database:	Water Well Records	API #:	120430027600
IL State Water Survey P #:	0	Status:	Water Well
Well Name:	Loser Ralph	Well:	Not Reported
Driller:	Neely, George	Date Drilled:	1959 1 1
Elevation:	762	Elevation Reference:	Ground level

GEOCHECK® - PHYSICAL SETTING SOURCE MAP FINDINGS

Total Depth:	165	Lithologic Formation:	Not Reported
Top of Formation (ft):	0	Bottom of Formation (ft):	0
Pump Flow (gal/min):	0		

AS317
WNW
1/2 - 1 Mile
Higher

IL WELLS ILSG30000062328

Database:	Water Well Records	API #:	120430313600
IL State Water Survey P #:	0	Status:	Water Well
Well Name:	Ketell Constr	Well:	Not Reported
Driller:	Sission, Edward H.	Date Drilled:	1973 1 1
Elevation:	0	Elevation Reference:	Not Reported
Total Depth:	125	Lithologic Formation:	Not Reported
Top of Formation (ft):	0	Bottom of Formation (ft):	0
Pump Flow (gal/min):	0		

AT318
North
1/2 - 1 Mile
Higher

IL WELLS ILSG30000066090

Database:	Water Well Records	API #:	120432710900
IL State Water Survey P #:	182794	Status:	Water Well
Well Name:	Zeinm, Steve	Well:	1
Driller:	Fykes, Charles N.	Date Drilled:	1985 827
Elevation:	764	Elevation Reference:	Ground level
Total Depth:	205	Lithologic Formation:	limestone
Top of Formation (ft):	120	Bottom of Formation (ft):	205
Pump Flow (gal/min):	10		

AU319
ENE
1/2 - 1 Mile
Higher

IL WELLS ILSG30000059752

Database:	Water Well Records	API #:	120430012200
IL State Water Survey P #:	0	Status:	Water Well
Well Name:	Molitor Donald	Well:	Not Reported
Driller:	Randa Wm J	Date Drilled:	1958 1 1
Elevation:	750	Elevation Reference:	Ground level
Total Depth:	163	Lithologic Formation:	Not Reported
Top of Formation (ft):	0	Bottom of Formation (ft):	0
Pump Flow (gal/min):	0		

320
ENE
1/2 - 1 Mile
Higher

IL WELLS ILSG30000059831

Database:	Water Well Records	API #:	120430020200
IL State Water Survey P #:	0	Status:	Water Well
Well Name:	Dahl John	Well:	Not Reported

GEOCHECK® - PHYSICAL SETTING SOURCE MAP FINDINGS

Driller:	Randa Wm J	Date Drilled:	1958 1 1
Elevation:	748	Elevation Reference:	Ground level
Total Depth:	165	Lithologic Formation:	Not Reported
Top of Formation (ft):	0	Bottom of Formation (ft):	0
Pump Flow (gal/min):	0		

AQ321
NE
1/2 - 1 Mile
Higher

IL WELLS ILPW14098

Database:	Illinois Private Well Database and PICS	2nd ID:	Not Reported
Well ID:	14098	Driller:	FYKES
Owner:	ROME CONSTRUCTION	Permit:	061069
Date drilled:	06/08/1977	Record type:	RG
Depth:	165	Well Type:	--
Well Use:	Domestic		
Aquifer type:	Bedrock		

AQ322
NE
1/2 - 1 Mile
Higher

IL WELLS ILPW14097

Database:	Illinois Private Well Database and PICS	2nd ID:	Not Reported
Well ID:	14097	Driller:	NEELY
Owner:	BRIARCLIFF	Permit:	AT138
Date drilled:	00/00/1959	Record type:	RG
Depth:	180	Well Type:	--
Well Use:	Domestic		
Aquifer type:	Bedrock		

323
NW
1/2 - 1 Mile
Higher

IL WELLS ILSG30000070015

Database:	Water Well Records	API #:	120433128600
IL State Water Survey P #:	348652	Status:	Water Well Monitoring Well
Well Name:	Lisle, City of	Well:	RW10
Driller:	Boart Longyear Co.	Date Drilled:	20021219
Elevation:	0	Elevation Reference:	Not Reported
Total Depth:	150	Lithologic Formation:	Not Reported
Top of Formation (ft):	0	Bottom of Formation (ft):	0
Pump Flow (gal/min):	0		

AT324
North
1/2 - 1 Mile
Higher

IL WELLS ILSG30000061577

Database:	Water Well Records	API #:	120430201300
IL State Water Survey P #:	0	Status:	Water Well
Well Name:	Perkins W	Well:	Not Reported

GEOCHECK® - PHYSICAL SETTING SOURCE MAP FINDINGS

Driller:	K & K Well Drilling	Date Drilled:	1971 3 1
Elevation:	0	Elevation Reference:	Not Reported
Total Depth:	170	Lithologic Formation:	Not Reported
Top of Formation (ft):	0	Bottom of Formation (ft):	0
Pump Flow (gal/min):	0		

AT325
North
1/2 - 1 Mile
Higher

IL WELLS ILSG30000066714

Database:	Water Well Records	API #:	120432786200
IL State Water Survey P #:	182793	Status:	Water Well
Well Name:	Bales, Steve	Well:	1
Driller:	Fykes, Charles N.	Date Drilled:	1987 727
Elevation:	0	Elevation Reference:	Not Reported
Total Depth:	205	Lithologic Formation:	limestone
Top of Formation (ft):	100	Bottom of Formation (ft):	205
Pump Flow (gal/min):	30		

AT326
North
1/2 - 1 Mile
Higher

IL WELLS ILSG30000066824

Database:	Water Well Records	API #:	120432800300
IL State Water Survey P #:	182795	Status:	Water Well
Well Name:	Spinney, Jack	Well:	1
Driller:	Fykes, Charles N.	Date Drilled:	198711 5
Elevation:	0	Elevation Reference:	Not Reported
Total Depth:	205	Lithologic Formation:	limestone
Top of Formation (ft):	103	Bottom of Formation (ft):	205
Pump Flow (gal/min):	12		

AV327
NW
1/2 - 1 Mile
Higher

IL WELLS ILPW14167

Database:	Illinois Private Well Database and PICS	2nd ID:	Not Reported
Well ID:	14167	Driller:	NEELY
Owner:	MARVIN HUTH	Permit:	002578
Date drilled:	06/01/1967	Record type:	RG
Depth:	130	Well Type:	--
Well Use:	Domestic		
Aquifer type:	Bedrock		

AV328
NW
1/2 - 1 Mile
Higher

IL WELLS ILPW14168

Database:	Illinois Private Well Database and PICS	2nd ID:	Not Reported
Well ID:	14168		

GEOCHECK® - PHYSICAL SETTING SOURCE MAP FINDINGS

Owner:	MISTEL	Driller:	LIBERG
Date drilled:	02/06/1968	Permit:	004224
Depth:	102	Record type:	RG
Well Use:	Domestic	Well Type:	--
Aquifer type:	Bedrock		

**AV329
NW
1/2 - 1 Mile
Higher**

IL WELLS ILPW14172

Database:	Illinois Private Well Database and PICS	2nd ID:	Not Reported
Well ID:	14172	Driller:	SELF
Owner:	STANLEY WACHOWSKI	Permit:	Not Reported
Date drilled:	00/00/1931	Record type:	RG
Depth:	25	Well Type:	Bored
Well Use:	Domestic		
Aquifer type:	Unconsolidated		

**AV330
NW
1/2 - 1 Mile
Higher**

IL WELLS ILPW14219

Database:	Illinois Private Well Database and PICS	2nd ID:	Not Reported
Well ID:	14219	Driller:	DUPAGE PUMP INC
Owner:	C.V.E. BLDR INC LOT 80	Permit:	025524
Date drilled:	12/18/1973	Record type:	RGX
Depth:	145	Well Type:	--
Well Use:	Domestic		
Aquifer type:	Bedrock		

**AV331
NW
1/2 - 1 Mile
Higher**

IL WELLS ILPW14197

Database:	Illinois Private Well Database and PICS	2nd ID:	Not Reported
Well ID:	14197	Driller:	Not Reported
Owner:	C A SAMUELSON	Permit:	Not Reported
Date drilled:	00/00/1934	Record type:	RG
Depth:	97	Well Type:	--
Well Use:	Domestic		
Aquifer type:	Bedrock		

**AV332
NW
1/2 - 1 Mile
Higher**

IL WELLS ILPW14220

Database:	Illinois Private Well Database and PICS	2nd ID:	Not Reported
Well ID:	14220	Driller:	K K WELL DRILLING
Owner:	CRAWLEY CONST LOT 3	Permit:	031226
Date drilled:	07/23/1974		

GEOCHECK® - PHYSICAL SETTING SOURCE MAP FINDINGS

Depth:	140	Record type:	RGX
Well Use:	Domestic	Well Type:	--
Aquifer type:	Bedrock		

**AV333
NW
1/2 - 1 Mile
Higher**

IL WELLS ILPW14169

Database:	Illinois Private Well Database and PICS	2nd ID:	Not Reported
Well ID:	14169	Driller:	DUPAGE PUMP INC
Owner:	JERRY WASKELIS LOT 14	Permit:	100544
Date drilled:	07/10/1981	Record type:	RGX
Depth:	147	Well Type:	--
Well Use:	Domestic		
Aquifer type:	Bedrock		

**AV334
NW
1/2 - 1 Mile
Higher**

IL WELLS ILPW14196

Database:	Illinois Private Well Database and PICS	2nd ID:	Not Reported
Well ID:	14196	Driller:	SCHOEWALTER
Owner:	F B PARSON	Permit:	Not Reported
Date drilled:	00/00/1925	Record type:	RG
Depth:	98	Well Type:	--
Well Use:	Domestic		
Aquifer type:	Bedrock		

**AV335
NW
1/2 - 1 Mile
Higher**

IL WELLS ILPW14231

Database:	Illinois Private Well Database and PICS	2nd ID:	Not Reported
Well ID:	14231	Driller:	KUEHN
Owner:	RON BRIDGES	Permit:	91376
Date drilled:	11/13/1991	Record type:	RG
Depth:	120	Well Type:	Drilled
Well Use:	Domestic		
Aquifer type:	Bedrock		

**AV336
NW
1/2 - 1 Mile
Higher**

IL WELLS ILPW14182

Database:	Illinois Private Well Database and PICS	2nd ID:	Not Reported
Well ID:	14182	Driller:	K K WELL
Owner:	CRAWLEY CONST LOT 15	Permit:	013510
Date drilled:	07/31/1971	Record type:	RGX
Depth:	140	Well Type:	--
Well Use:	Domestic		

GEOCHECK® - PHYSICAL SETTING SOURCE MAP FINDINGS

Aquifer type: Bedrock

**AV337
NW
1/2 - 1 Mile
Higher**

IL WELLS ILPW14181

Database:	Illinois Private Well Database and PICS	2nd ID:	Not Reported
Well ID:	14181	Driller:	K K WELL
Owner:	CRAWLEY CONST LOT 1	Permit:	013509
Date drilled:	07/31/1971	Record type:	RGX
Depth:	100	Well Type:	--
Well Use:	Domestic		
Aquifer type:	Bedrock		

**AV338
NW
1/2 - 1 Mile
Higher**

IL WELLS ILPW14208

Database:	Illinois Private Well Database and PICS	2nd ID:	Not Reported
Well ID:	14208	Driller:	K K WELL
Owner:	CRAWLEY CONST LOT 15	Permit:	013510
Date drilled:	07/31/1971	Record type:	RGX
Depth:	140	Well Type:	--
Well Use:	Domestic		
Aquifer type:	Bedrock		

**AV339
NW
1/2 - 1 Mile
Higher**

IL WELLS ILPW14166

Database:	Illinois Private Well Database and PICS	2nd ID:	Not Reported
Well ID:	14166	Driller:	Not Reported
Owner:	SITEX	Permit:	Not Reported
Date drilled:	00/00/1959	Record type:	RG
Depth:	135	Well Type:	--
Well Use:	Domestic		
Aquifer type:	--		

**AV340
NW
1/2 - 1 Mile
Higher**

IL WELLS ILPW14226

Database:	Illinois Private Well Database and PICS	2nd ID:	Not Reported
Well ID:	14226	Driller:	K & K WELL DRILLING
Owner:	DON WRONSKI LOT 32	Permit:	050827
Date drilled:	08/31/1976	Record type:	RGX
Depth:	120	Well Type:	--
Well Use:	Domestic		
Aquifer type:	Bedrock		

GEOCHECK® - PHYSICAL SETTING SOURCE MAP FINDINGS

Map ID
Direction
Distance
Elevation

Database EDR ID Number

AV341
NW
1/2 - 1 Mile
Higher

IL WELLS ILPW14170

Database:	Illinois Private Well Database and PICS	2nd ID:	Not Reported
Well ID:	14170	Driller:	Not Reported
Owner:	E F HASS	Permit:	Not Reported
Date drilled:	00/00/1927	Record type:	RG
Depth:	90	Well Type:	--
Well Use:	Domestic		
Aquifer type:	Bedrock		

AV342
NW
1/2 - 1 Mile
Higher

IL WELLS ILPW14221

Database:	Illinois Private Well Database and PICS	2nd ID:	Not Reported
Well ID:	14221	Driller:	DUPAGE PUMP INC
Owner:	GAIL CONSTRUCTION LOT 7	Permit:	031259
Date drilled:	09/10/1974	Record type:	RGX
Depth:	100	Well Type:	--
Well Use:	Domestic		
Aquifer type:	Bedrock		

AV343
NW
1/2 - 1 Mile
Higher

IL WELLS ILPW14211

Database:	Illinois Private Well Database and PICS	2nd ID:	Not Reported
Well ID:	14211	Driller:	FOYLE & SONS
Owner:	KINGCON CO LOT 8	Permit:	013962
Date drilled:	08/10/1971	Record type:	RGX
Depth:	100	Well Type:	--
Well Use:	Domestic		
Aquifer type:	Bedrock		

AV344
NW
1/2 - 1 Mile
Higher

IL WELLS ILPW14171

Database:	Illinois Private Well Database and PICS	2nd ID:	Not Reported
Well ID:	14171	Driller:	Not Reported
Owner:	C A SAMUELSON	Permit:	Not Reported
Date drilled:	00/00/1934	Record type:	RG
Depth:	97	Well Type:	--
Well Use:	Domestic		
Aquifer type:	Bedrock		

GEOCHECK® - PHYSICAL SETTING SOURCE MAP FINDINGS

Map ID
Direction
Distance
Elevation

Database EDR ID Number

AV345
NW
1/2 - 1 Mile
Higher

IL WELLS ILPW14210

Database:	Illinois Private Well Database and PICS	2nd ID:	Not Reported
Well ID:	14210	Driller:	KNIERIM
Owner:	RON SIEVERS LOT 14	Permit:	084498
Date drilled:	06/20/1979	Record type:	RGX
Depth:	120	Well Type:	--
Well Use:	Domestic		
Aquifer type:	Bedrock		

AV346
NW
1/2 - 1 Mile
Higher

IL WELLS ILPW14199

Database:	Illinois Private Well Database and PICS	2nd ID:	Not Reported
Well ID:	14199	Driller:	SCHOEWALTER
Owner:	J CINERT	Permit:	Not Reported
Date drilled:	00/00/1927	Record type:	RG
Depth:	76	Well Type:	--
Well Use:	Domestic		
Aquifer type:	Bedrock		

AV347
NW
1/2 - 1 Mile
Higher

IL WELLS ILPW14200

Database:	Illinois Private Well Database and PICS	2nd ID:	Not Reported
Well ID:	14200	Driller:	SELF
Owner:	E A NORTON	Permit:	Not Reported
Date drilled:	00/00/1933	Record type:	RG
Depth:	16	Well Type:	Bored
Well Use:	Domestic		
Aquifer type:	Unconsolidated		

AV348
NW
1/2 - 1 Mile
Higher

IL WELLS ILPW14215

Database:	Illinois Private Well Database and PICS	2nd ID:	Not Reported
Well ID:	14215	Driller:	DUPAGE PUMP INC
Owner:	NICK BATISTICH CONST LOT 22	Permit:	023480
Date drilled:	10/02/1973	Record type:	RGX
Depth:	130	Well Type:	--
Well Use:	Domestic		
Aquifer type:	Bedrock		

GEOCHECK® - PHYSICAL SETTING SOURCE MAP FINDINGS

Map ID
Direction
Distance
Elevation

Database EDR ID Number

AV349
NW
1/2 - 1 Mile
Higher

IL WELLS ILPW14179

Database:	Illinois Private Well Database and PICS	2nd ID:	Not Reported
Well ID:	14179	Driller:	Not Reported
Owner:	J A GORDON	Permit:	Not Reported
Date drilled:	00/00/1934	Record type:	RG
Depth:	72	Well Type:	--
Well Use:	Domestic		
Aquifer type:	Bedrock		

AV350
NW
1/2 - 1 Mile
Higher

IL WELLS ILPW14214

Database:	Illinois Private Well Database and PICS	2nd ID:	27914
Well ID:	14214	Driller:	ROD WOLLENDORF
Owner:	ALLEN SOERTZ LOT 12	Permit:	134756
Date drilled:	09/19/1987	Record type:	RGX
Depth:	175	Well Type:	--
Well Use:	Domestic		
Aquifer type:	Bedrock		

AV351
NW
1/2 - 1 Mile
Higher

IL WELLS ILPW14217

Database:	Illinois Private Well Database and PICS	2nd ID:	Not Reported
Well ID:	14217	Driller:	K K WELL DRILLING
Owner:	RELIABLE CONST LOT 69	Permit:	024186
Date drilled:	11/12/1973	Record type:	RGX
Depth:	120	Well Type:	--
Well Use:	Domestic		
Aquifer type:	Bedrock		

AV352
NW
1/2 - 1 Mile
Higher

IL WELLS ILPW14218

Database:	Illinois Private Well Database and PICS	2nd ID:	Not Reported
Well ID:	14218	Driller:	K & K WELL DRILLING
Owner:	CRAWLEY CONST LOT 12	Permit:	017647
Date drilled:	10/31/1972	Record type:	RGX
Depth:	140	Well Type:	--
Well Use:	Domestic		
Aquifer type:	Bedrock		

GEOCHECK® - PHYSICAL SETTING SOURCE MAP FINDINGS

Map ID
Direction
Distance
Elevation

Database EDR ID Number

AV353
NW
1/2 - 1 Mile
Higher

IL WELLS ILPW14180

Database:	Illinois Private Well Database and PICS	2nd ID:	Not Reported
Well ID:	14180	Driller:	K K WELL
Owner:	L STANEK LOT 10	Permit:	012946
Date drilled:	06/11/1971	Record type:	RGX
Depth:	150	Well Type:	--
Well Use:	Domestic		
Aquifer type:	Bedrock		

AV354
NW
1/2 - 1 Mile
Higher

IL WELLS ILPW14198

Database:	Illinois Private Well Database and PICS	2nd ID:	Not Reported
Well ID:	14198	Driller:	SELF
Owner:	STANLEY WACHOWSKI	Permit:	Not Reported
Date drilled:	00/00/1931	Record type:	RG
Depth:	25	Well Type:	Bored
Well Use:	Domestic		
Aquifer type:	Unconsolidated		

AV355
NW
1/2 - 1 Mile
Higher

IL WELLS ILPW14173

Database:	Illinois Private Well Database and PICS	2nd ID:	Not Reported
Well ID:	14173	Driller:	SCHOEWALTER
Owner:	J CINERT	Permit:	Not Reported
Date drilled:	00/00/1927	Record type:	RG
Depth:	76	Well Type:	--
Well Use:	Domestic		
Aquifer type:	Bedrock		

AV356
NW
1/2 - 1 Mile
Higher

IL WELLS ILPW14158

Database:	Illinois Private Well Database and PICS	2nd ID:	Not Reported
Well ID:	14158	Driller:	KNIERIM
Owner:	WOODLAND CONST LOT 41	Permit:	038303
Date drilled:	09/03/1975	Record type:	RGX
Depth:	100	Well Type:	--
Well Use:	Domestic		
Aquifer type:	Bedrock		

GEOCHECK® - PHYSICAL SETTING SOURCE MAP FINDINGS

Map ID
Direction
Distance
Elevation

Database EDR ID Number

AV357
NW
1/2 - 1 Mile
Higher

IL WELLS ILPW14209

Database:	Illinois Private Well Database and PICS	2nd ID:	Not Reported
Well ID:	14209	Driller:	FOYLE & SONS
Owner:	KINGCON CO LOT 11	Permit:	013960
Date drilled:	08/11/1971	Record type:	RGX
Depth:	105	Well Type:	--
Well Use:	Domestic		
Aquifer type:	Bedrock		

AV358
NW
1/2 - 1 Mile
Higher

IL WELLS ILPW14176

Database:	Illinois Private Well Database and PICS	2nd ID:	Not Reported
Well ID:	14176	Driller:	A W MOREY
Owner:	HERMAN ROGE	Permit:	Not Reported
Date drilled:	00/00/1932	Record type:	RG
Depth:	86	Well Type:	--
Well Use:	Domestic		
Aquifer type:	Bedrock		

AV359
NW
1/2 - 1 Mile
Higher

IL WELLS ILPW14174

Database:	Illinois Private Well Database and PICS	2nd ID:	Not Reported
Well ID:	14174	Driller:	SELF
Owner:	E A NORTON	Permit:	Not Reported
Date drilled:	00/00/1933	Record type:	RG
Depth:	16	Well Type:	Bored
Well Use:	Domestic		
Aquifer type:	Unconsolidated		

AV360
NW
1/2 - 1 Mile
Higher

IL WELLS ILPW14177

Database:	Illinois Private Well Database and PICS	2nd ID:	Not Reported
Well ID:	14177	Driller:	Not Reported
Owner:	BARNEU VERCELLOTTI	Permit:	Not Reported
Date drilled:	00/00/1934	Record type:	RG
Depth:	91	Well Type:	--
Well Use:	Domestic		
Aquifer type:	Bedrock		

GEOCHECK® - PHYSICAL SETTING SOURCE MAP FINDINGS

Map ID
Direction
Distance
Elevation

Database EDR ID Number

AV361
NW
1/2 - 1 Mile
Higher

IL WELLS ILPW14216

Database:	Illinois Private Well Database and PICS	2nd ID:	Not Reported
Well ID:	14216	Driller:	DUPAGE PUMP INC
Owner:	JOE SINKOVITS LOT 44	Permit:	025851
Date drilled:	11/06/1973	Record type:	RGX
Depth:	115	Well Type:	--
Well Use:	Domestic		
Aquifer type:	Bedrock		

AV362
NW
1/2 - 1 Mile
Higher

IL WELLS ILPW14175

Database:	Illinois Private Well Database and PICS	2nd ID:	Not Reported
Well ID:	14175	Driller:	Not Reported
Owner:	FRANK PROCHASKA	Permit:	Not Reported
Date drilled:	00/00/1934	Record type:	RG
Depth:	75	Well Type:	--
Well Use:	Domestic		
Aquifer type:	Bedrock		

AV363
NW
1/2 - 1 Mile
Higher

IL WELLS ILPW14178

Database:	Illinois Private Well Database and PICS	2nd ID:	Not Reported
Well ID:	14178	Driller:	O K HAWKYARD
Owner:	LAWRENCE PELLING	Permit:	Not Reported
Date drilled:	00/00/1914	Record type:	RG
Depth:	110	Well Type:	--
Well Use:	Domestic		
Aquifer type:	Bedrock		

AV364
NW
1/2 - 1 Mile
Higher

IL WELLS ILPW14193

Database:	Illinois Private Well Database and PICS	2nd ID:	Not Reported
Well ID:	14193	Driller:	LIBERG
Owner:	MISTEL	Permit:	004224
Date drilled:	02/06/1968	Record type:	RG
Depth:	102	Well Type:	--
Well Use:	Domestic		
Aquifer type:	Bedrock		

GEOCHECK® - PHYSICAL SETTING SOURCE MAP FINDINGS

Map ID
Direction
Distance
Elevation

Database EDR ID Number

AV365
NW
1/2 - 1 Mile
Higher

IL WELLS ILPW14192

Database:	Illinois Private Well Database and PICS	2nd ID:	Not Reported
Well ID:	14192	Driller:	NEELY
Owner:	MARVIN HUTH	Permit:	002578
Date drilled:	06/01/1967	Record type:	RG
Depth:	130	Well Type:	--
Well Use:	Domestic		
Aquifer type:	Bedrock		

AV366
NW
1/2 - 1 Mile
Higher

IL WELLS ILPW14201

Database:	Illinois Private Well Database and PICS	2nd ID:	Not Reported
Well ID:	14201	Driller:	Not Reported
Owner:	FRANK PROCHASKA	Permit:	Not Reported
Date drilled:	00/00/1934	Record type:	RG
Depth:	75	Well Type:	--
Well Use:	Domestic		
Aquifer type:	Bedrock		

AV367
NW
1/2 - 1 Mile
Higher

IL WELLS ILPW14161

Database:	Illinois Private Well Database and PICS	2nd ID:	Not Reported
Well ID:	14161	Driller:	Not Reported
Owner:	CHAS MOCHEL	Permit:	Not Reported
Date drilled:	00/00/1914	Record type:	RG
Depth:	Not Reported	Well Type:	--
Well Use:	Domestic		
Aquifer type:	--		

AV368
NW
1/2 - 1 Mile
Higher

IL WELLS ILPW14227

Database:	Illinois Private Well Database and PICS	2nd ID:	Not Reported
Well ID:	14227	Driller:	K & K WELL DRILLING
Owner:	WOODLAND CONST LOT 16	Permit:	051655
Date drilled:	09/29/1976	Record type:	RGX
Depth:	145	Well Type:	--
Well Use:	Domestic		
Aquifer type:	Bedrock		

GEOCHECK® - PHYSICAL SETTING SOURCE MAP FINDINGS

Map ID
Direction
Distance
Elevation

Database EDR ID Number

AV369
NW
1/2 - 1 Mile
Higher

IL WELLS ILPW14205

Database:	Illinois Private Well Database and PICS	2nd ID:	Not Reported
Well ID:	14205	Driller:	Not Reported
Owner:	J A GORDON	Permit:	Not Reported
Date drilled:	00/00/1934	Record type:	RG
Depth:	72	Well Type:	--
Well Use:	Domestic		
Aquifer type:	Bedrock		

AV370
NW
1/2 - 1 Mile
Higher

IL WELLS ILPW14187

Database:	Illinois Private Well Database and PICS	2nd ID:	Not Reported
Well ID:	14187	Driller:	DUPAGE PUMP
Owner:	Not Reported	Permit:	Not Reported
Date drilled:	00/00/1959	Record type:	RG
Depth:	Not Reported	Well Type:	--
Well Use:	Domestic		
Aquifer type:	--		

AV371
NW
1/2 - 1 Mile
Higher

IL WELLS ILPW14213

Database:	Illinois Private Well Database and PICS	2nd ID:	Not Reported
Well ID:	14213	Driller:	K K WELL DRLG
Owner:	CRAWLEY CONST LOT 12	Permit:	017646
Date drilled:	03/01/1972	Record type:	RGX
Depth:	120	Well Type:	--
Well Use:	Domestic		
Aquifer type:	Bedrock		

AV372
NW
1/2 - 1 Mile
Higher

IL WELLS ILPW14222

Database:	Illinois Private Well Database and PICS	2nd ID:	Not Reported
Well ID:	14222	Driller:	DUPAGE PUMP INC
Owner:	DICHRISTINA RES LOT 34	Permit:	034156
Date drilled:	10/30/1974	Record type:	RGX
Depth:	160	Well Type:	--
Well Use:	Domestic		
Aquifer type:	Bedrock		

GEOCHECK® - PHYSICAL SETTING SOURCE MAP FINDINGS

Map ID
Direction
Distance
Elevation

Database EDR ID Number

AV373
NW
1/2 - 1 Mile
Higher

IL WELLS ILPW14159

Database:	Illinois Private Well Database and PICS	2nd ID:	Not Reported
Well ID:	14159	Driller:	KUEHN
Owner:	WILLIAM CHASE LOT 13	Permit:	Not Reported
Date drilled:	03/20/1991	Record type:	AX
Depth:	75	Well Type:	--
Well Use:	Domestic		
Aquifer type:	--		

AV374
NW
1/2 - 1 Mile
Higher

IL WELLS ILPW14163

Database:	Illinois Private Well Database and PICS	2nd ID:	Not Reported
Well ID:	14163	Driller:	Not Reported
Owner:	Not Reported	Permit:	Not Reported
Date drilled:	00/00/1959	Record type:	RG
Depth:	137	Well Type:	--
Well Use:	Domestic		
Aquifer type:	--		

AV375
NW
1/2 - 1 Mile
Higher

IL WELLS ILPW14194

Database:	Illinois Private Well Database and PICS	2nd ID:	Not Reported
Well ID:	14194	Driller:	DUPAGE PUMP INC
Owner:	JERRY WASKELIS LOT 14	Permit:	100544
Date drilled:	07/10/1981	Record type:	RGX
Depth:	147	Well Type:	--
Well Use:	Domestic		
Aquifer type:	Bedrock		

AV376
NW
1/2 - 1 Mile
Higher

IL WELLS ILPW14202

Database:	Illinois Private Well Database and PICS	2nd ID:	Not Reported
Well ID:	14202	Driller:	A W MORLEY
Owner:	HERMAN ROGE	Permit:	Not Reported
Date drilled:	00/00/1932	Record type:	RG
Depth:	86	Well Type:	--
Well Use:	Domestic		
Aquifer type:	Bedrock		

GEOCHECK® - PHYSICAL SETTING SOURCE MAP FINDINGS

Map ID
Direction
Distance
Elevation

Database EDR ID Number

AV377
NW
1/2 - 1 Mile
Higher

IL WELLS ILPW14164

Database:	Illinois Private Well Database and PICS	2nd ID:	Not Reported
Well ID:	14164	Driller:	DUPAGE PUMP
Owner:	CARTER	Permit:	Not Reported
Date drilled:	00/00/1959	Record type:	RG
Depth:	140	Well Type:	--
Well Use:	Domestic		
Aquifer type:	--		

AV378
NW
1/2 - 1 Mile
Higher

IL WELLS ILPW14191

Database:	Illinois Private Well Database and PICS	2nd ID:	Not Reported
Well ID:	14191	Driller:	Not Reported
Owner:	SITEX	Permit:	Not Reported
Date drilled:	00/00/1959	Record type:	RG
Depth:	135	Well Type:	--
Well Use:	Domestic		
Aquifer type:	--		

AV379
NW
1/2 - 1 Mile
Higher

IL WELLS ILPW14160

Database:	Illinois Private Well Database and PICS	2nd ID:	Not Reported
Well ID:	14160	Driller:	K K WELL DRILLING
Owner:	WOODLAND CONST LOT 41	Permit:	038303
Date drilled:	09/03/1975	Record type:	RGX
Depth:	100	Well Type:	--
Well Use:	Domestic		
Aquifer type:	Bedrock		

AV380
NW
1/2 - 1 Mile
Higher

IL WELLS ILPW14195

Database:	Illinois Private Well Database and PICS	2nd ID:	Not Reported
Well ID:	14195	Driller:	Not Reported
Owner:	E F HASS	Permit:	Not Reported
Date drilled:	00/00/1927	Record type:	RG
Depth:	90	Well Type:	--
Well Use:	Domestic		
Aquifer type:	Bedrock		

GEOCHECK® - PHYSICAL SETTING SOURCE MAP FINDINGS

Map ID
Direction
Distance
Elevation

Database EDR ID Number

AV381
NW
1/2 - 1 Mile
Higher

IL WELLS ILPW14162

Database:	Illinois Private Well Database and PICS	2nd ID:	Not Reported
Well ID:	14162	Driller:	Not Reported
Owner:	Not Reported	Permit:	Not Reported
Date drilled:	00/00/1959	Record type:	RG
Depth:	Not Reported	Well Type:	Bored
Well Use:	Domestic		
Aquifer type:	--		

AV382
NW
1/2 - 1 Mile
Higher

IL WELLS ILPW14186

Database:	Illinois Private Well Database and PICS	2nd ID:	Not Reported
Well ID:	14186	Driller:	Not Reported
Owner:	CHAS MOCHEL	Permit:	Not Reported
Date drilled:	00/00/1914	Record type:	RG
Depth:	Not Reported	Well Type:	--
Well Use:	Domestic		
Aquifer type:	--		

AV383
NW
1/2 - 1 Mile
Higher

IL WELLS ILPW14183

Database:	Illinois Private Well Database and PICS	2nd ID:	Not Reported
Well ID:	14183	Driller:	FOYLE & SONS
Owner:	KINGCON CO LOT 11	Permit:	013960
Date drilled:	08/11/1971	Record type:	RGX
Depth:	105	Well Type:	--
Well Use:	Commerical		
Aquifer type:	Bedrock		

AV384
NW
1/2 - 1 Mile
Higher

IL WELLS ILPW14228

Database:	Illinois Private Well Database and PICS	2nd ID:	Not Reported
Well ID:	14228	Driller:	DUPAGE PUMP INC
Owner:	WAYNE STAMM LOT 21	Permit:	054702
Date drilled:	11/14/1976	Record type:	RGX
Depth:	135	Well Type:	--
Well Use:	Domestic		
Aquifer type:	Bedrock		

GEOCHECK® - PHYSICAL SETTING SOURCE MAP FINDINGS

Map ID
Direction
Distance
Elevation

Database EDR ID Number

AV385
NW
1/2 - 1 Mile
Higher

IL WELLS ILPW14189

Database:	Illinois Private Well Database and PICS	2nd ID:	Not Reported
Well ID:	14189	Driller:	DUPAGE PUMP
Owner:	CARTER	Permit:	Not Reported
Date drilled:	00/00/1959	Record type:	RG
Depth:	140	Well Type:	--
Well Use:	Domestic		
Aquifer type:	--		

AV386
NW
1/2 - 1 Mile
Higher

IL WELLS ILPW14204

Database:	Illinois Private Well Database and PICS	2nd ID:	Not Reported
Well ID:	14204	Driller:	O K HAWKYARD
Owner:	LAWRENCE PELLING	Permit:	Not Reported
Date drilled:	00/00/1914	Record type:	RG
Depth:	110	Well Type:	--
Well Use:	Domestic		
Aquifer type:	Bedrock		

AV387
NW
1/2 - 1 Mile
Higher

IL WELLS ILPW14184

Database:	Illinois Private Well Database and PICS	2nd ID:	Not Reported
Well ID:	14184	Driller:	KNIERIM
Owner:	RON SIEVERS LOT 14	Permit:	084498
Date drilled:	06/20/1979	Record type:	RGX
Depth:	120	Well Type:	--
Well Use:	Domestic		
Aquifer type:	Bedrock		

AV388
NW
1/2 - 1 Mile
Higher

IL WELLS ILPW14207

Database:	Illinois Private Well Database and PICS	2nd ID:	Not Reported
Well ID:	14207	Driller:	K K WELL
Owner:	CRAWLEY CONST LOT 1	Permit:	013509
Date drilled:	07/31/1971	Record type:	RGX
Depth:	100	Well Type:	--
Well Use:	Domestic		
Aquifer type:	Bedrock		

GEOCHECK® - PHYSICAL SETTING SOURCE MAP FINDINGS

Map ID
Direction
Distance
Elevation

Database EDR ID Number

AV389
NW
1/2 - 1 Mile
Higher

IL WELLS ILPW14206

Database:	Illinois Private Well Database and PICS	2nd ID:	Not Reported
Well ID:	14206	Driller:	K K WELL
Owner:	L STANER LOT 10	Permit:	012946
Date drilled:	06/11/1971	Record type:	RGX
Depth:	150	Well Type:	--
Well Use:	Domestic		
Aquifer type:	Bedrock		

AV390
NW
1/2 - 1 Mile
Higher

IL WELLS ILPW14230

Database:	Illinois Private Well Database and PICS	2nd ID:	Not Reported
Well ID:	14230	Driller:	DUPAGE PUMP INC
Owner:	RAY MURPHY LOT 16	Permit:	055986
Date drilled:	12/20/1976	Record type:	RGX
Depth:	145	Well Type:	--
Well Use:	Domestic		
Aquifer type:	Bedrock		

AV391
NW
1/2 - 1 Mile
Higher

IL WELLS ILPW14185

Database:	Illinois Private Well Database and PICS	2nd ID:	Not Reported
Well ID:	14185	Driller:	FOYLE & SONS
Owner:	KINGCON CO LOT 8	Permit:	013962
Date drilled:	08/10/1971	Record type:	RGX
Depth:	100	Well Type:	--
Well Use:	Commerical		
Aquifer type:	Bedrock		

AV392
NW
1/2 - 1 Mile
Higher

IL WELLS ILPW14223

Database:	Illinois Private Well Database and PICS	2nd ID:	Not Reported
Well ID:	14223	Driller:	K & K WELL DRILLING
Owner:	BRUCE CLARK WILK LOT 1	Permit:	045350
Date drilled:	03/26/1976	Record type:	RGX
Depth:	160	Well Type:	--
Well Use:	Domestic		
Aquifer type:	Bedrock		

GEOCHECK® - PHYSICAL SETTING SOURCE MAP FINDINGS

Map ID
Direction
Distance
Elevation

Database EDR ID Number

AV393
NW
1/2 - 1 Mile
Higher

IL WELLS ILPW14224

Database:	Illinois Private Well Database and PICS	2nd ID:	Not Reported
Well ID:	14224	Driller:	DUPAGE PUMP INC
Owner:	VYTAUTAS GERMANAS LOT 73	Permit:	045836
Date drilled:	04/28/1976	Record type:	RGX
Depth:	145	Well Type:	--
Well Use:	Domestic		
Aquifer type:	Bedrock		

AV394
NW
1/2 - 1 Mile
Higher

IL WELLS ILPW14165

Database:	Illinois Private Well Database and PICS	2nd ID:	Not Reported
Well ID:	14165	Driller:	Not Reported
Owner:	CARTER	Permit:	Not Reported
Date drilled:	00/00/1959	Record type:	RG
Depth:	Not Reported	Well Type:	--
Well Use:	Domestic		
Aquifer type:	--		

AV395
NW
1/2 - 1 Mile
Higher

IL WELLS ILPW14188

Database:	Illinois Private Well Database and PICS	2nd ID:	Not Reported
Well ID:	14188	Driller:	Not Reported
Owner:	Not Reported	Permit:	Not Reported
Date drilled:	00/00/1959	Record type:	RG
Depth:	137	Well Type:	--
Well Use:	Domestic		
Aquifer type:	--		

AV396
NW
1/2 - 1 Mile
Higher

IL WELLS ILPW14225

Database:	Illinois Private Well Database and PICS	2nd ID:	Not Reported
Well ID:	14225	Driller:	K & K WELL DRILLING
Owner:	WOODLAND CONST LOT 2	Permit:	049848
Date drilled:	07/27/1976	Record type:	RGX
Depth:	140	Well Type:	--
Well Use:	Domestic		
Aquifer type:	Bedrock		

GEOCHECK® - PHYSICAL SETTING SOURCE MAP FINDINGS

Map ID
 Direction
 Distance
 Elevation

Database EDR ID Number

AV397
NW
1/2 - 1 Mile
Higher

IL WELLS ILPW14229

Database:	Illinois Private Well Database and PICS	2nd ID:	Not Reported
Well ID:	14229	Driller:	K & K WELL DRILLING
Owner:	RONALD ANDREWS LOT 16	Permit:	069405
Date drilled:	02/24/1978	Record type:	RGX
Depth:	120	Well Type:	--
Well Use:	Domestic		
Aquifer type:	Bedrock		

AV398
NW
1/2 - 1 Mile
Higher

IL WELLS ILPW14212

Database:	Illinois Private Well Database and PICS	2nd ID:	Not Reported
Well ID:	14212	Driller:	FOYLE & SONS
Owner:	KINGCON CO LOT 9	Permit:	013961
Date drilled:	08/10/1971	Record type:	RGX
Depth:	100	Well Type:	--
Well Use:	Domestic		
Aquifer type:	Bedrock		

AV399
NW
1/2 - 1 Mile
Higher

IL WELLS ILPW14190

Database:	Illinois Private Well Database and PICS	2nd ID:	Not Reported
Well ID:	14190	Driller:	Not Reported
Owner:	CARTER	Permit:	Not Reported
Date drilled:	00/00/1959	Record type:	RG
Depth:	Not Reported	Well Type:	--
Well Use:	Domestic		
Aquifer type:	--		

AV400
NW
1/2 - 1 Mile
Higher

IL WELLS ILPW14203

Database:	Illinois Private Well Database and PICS	2nd ID:	Not Reported
Well ID:	14203	Driller:	Not Reported
Owner:	BARNEU VERCELLOTTI	Permit:	Not Reported
Date drilled:	00/00/1934	Record type:	RG
Depth:	91	Well Type:	--
Well Use:	Domestic		
Aquifer type:	Bedrock		

GEOCHECK® - PHYSICAL SETTING SOURCE MAP FINDINGS

Map ID
 Direction
 Distance
 Elevation

Database EDR ID Number

AW401
East
1/2 - 1 Mile
Higher

IL WELLS ILSG30000060170

Database:	Water Well Records	API #:	120430055100
IL State Water Survey P #:	0	Status:	Water Well
Well Name:	Schuimacher M F	Well:	5
Driller:	Beyreis, Kenneth	Date Drilled:	1959 1 1
Elevation:	0	Elevation Reference:	Not Reported
Total Depth:	123	Lithologic Formation:	Not Reported
Top of Formation (ft):	0	Bottom of Formation (ft):	0
Pump Flow (gal/min):	0		

402
NNE
1/2 - 1 Mile
Higher

IL WELLS ILSG30000061212

Database:	Water Well Records	API #:	120430163300
IL State Water Survey P #:	0	Status:	Water Well
Well Name:	Baula Otto H	Well:	Not Reported
Driller:	Austin, Harry	Date Drilled:	0
Elevation:	0	Elevation Reference:	Not Reported
Total Depth:	141	Lithologic Formation:	Not Reported
Top of Formation (ft):	0	Bottom of Formation (ft):	0
Pump Flow (gal/min):	0		

AX403
North
1/2 - 1 Mile
Higher

IL WELLS ILPW14135

Database:	Illinois Private Well Database and PICS	2nd ID:	27109
Well ID:	14135	Driller:	FYKES
Owner:	STEVE ZEINM LOT 27	Permit:	119316
Date drilled:	08/27/1985	Record type:	RGX
Depth:	205	Well Type:	--
Well Use:	Domestic		
Aquifer type:	Bedrock		

AX404
North
1/2 - 1 Mile
Higher

IL WELLS ILPW14136

Database:	Illinois Private Well Database and PICS	2nd ID:	28003
Well ID:	14136	Driller:	FYKES
Owner:	JACK SPINNEY	Permit:	136663
Date drilled:	11/05/1987	Record type:	RG
Depth:	205	Well Type:	--
Well Use:	Domestic		
Aquifer type:	Bedrock		

GEOCHECK® - PHYSICAL SETTING SOURCE MAP FINDINGS

Map ID
Direction
Distance
Elevation

Database EDR ID Number

AX405
North
1/2 - 1 Mile
Higher

IL WELLS ILPW14132

Database:	Illinois Private Well Database and PICS	2nd ID:	Not Reported
Well ID:	14132	Driller:	NEELY
Owner:	RALPH LOSER LOT 14	Permit:	AP791
Date drilled:	00/00/1959	Record type:	RGX
Depth:	165	Well Type:	--
Well Use:	Domestic		
Aquifer type:	Bedrock		

AX406
North
1/2 - 1 Mile
Higher

IL WELLS ILPW14134

Database:	Illinois Private Well Database and PICS	2nd ID:	27862
Well ID:	14134	Driller:	FYKES
Owner:	STEVE BALES	Permit:	133510
Date drilled:	07/27/1987	Record type:	RG
Depth:	205	Well Type:	--
Well Use:	Domestic		
Aquifer type:	Bedrock		

AX407
North
1/2 - 1 Mile
Higher

IL WELLS ILPW14133

Database:	Illinois Private Well Database and PICS	2nd ID:	Not Reported
Well ID:	14133	Driller:	K K WELL
Owner:	W FARKINS	Permit:	011949
Date drilled:	03/31/1971	Record type:	RG
Depth:	170	Well Type:	--
Well Use:	Domestic		
Aquifer type:	Bedrock		

AX408
North
1/2 - 1 Mile
Higher

IL WELLS ILPW14131

Database:	Illinois Private Well Database and PICS	2nd ID:	Not Reported
Well ID:	14131	Driller:	BEYREIS
Owner:	MCCABE LOT 6 & 7	Permit:	AT511
Date drilled:	00/00/1959	Record type:	RGX
Depth:	167	Well Type:	--
Well Use:	Domestic		
Aquifer type:	Bedrock		

GEOCHECK® - PHYSICAL SETTING SOURCE MAP FINDINGS

Map ID
Direction
Distance
Elevation

Database EDR ID Number

AU409
ENE
1/2 - 1 Mile
Higher

IL WELLS ILPW15453

Database:	Illinois Private Well Database and PICS	2nd ID:	Not Reported
Well ID:	15453	Driller:	A-1 WELL DRILLING
Owner:	ROBERT MORRIS LOT 31	Permit:	Not Reported
Date drilled:	00/00/1959	Record type:	RGX
Depth:	180	Well Type:	--
Well Use:	Domestic		
Aquifer type:	Bedrock		

AU410
ENE
1/2 - 1 Mile
Higher

IL WELLS ILPW15452

Database:	Illinois Private Well Database and PICS	2nd ID:	Not Reported
Well ID:	15452	Driller:	NEELY
Owner:	RUSSELL KUEHL	Permit:	Not Reported
Date drilled:	00/00/1959	Record type:	RG
Depth:	180	Well Type:	--
Well Use:	Domestic		
Aquifer type:	Bedrock		

AU411
ENE
1/2 - 1 Mile
Higher

IL WELLS ILPW15454

Database:	Illinois Private Well Database and PICS	2nd ID:	Not Reported
Well ID:	15454	Driller:	NEELY
Owner:	HOFFMAN LOT 35	Permit:	Not Reported
Date drilled:	00/00/1959	Record type:	RGX
Depth:	195	Well Type:	--
Well Use:	Domestic		
Aquifer type:	Bedrock		

AU412
ENE
1/2 - 1 Mile
Higher

IL WELLS ILPW15455

Database:	Illinois Private Well Database and PICS	2nd ID:	Not Reported
Well ID:	15455	Driller:	FYKES
Owner:	ALAN SULA	Permit:	054789
Date drilled:	01/23/1977	Record type:	RG
Depth:	185	Well Type:	--
Well Use:	Domestic		
Aquifer type:	Bedrock		

GEOCHECK® - PHYSICAL SETTING SOURCE MAP FINDINGS

Map ID
 Direction
 Distance
 Elevation

Database EDR ID Number

413
North
1/2 - 1 Mile
Higher

IL WELLS ILSG30000068145

Database:	Water Well Records	API #:	120432941200
IL State Water Survey P #:	0	Status:	Water Well
Well Name:	Secrist, David	Well:	Not Reported
Driller:	Knierim, Phil	Date Drilled:	1993 111
Elevation:	0	Elevation Reference:	Not Reported
Total Depth:	180	Lithologic Formation:	lime
Top of Formation (ft):	90	Bottom of Formation (ft):	180
Pump Flow (gal/min):	0		

414
NW
1/2 - 1 Mile
Higher

IL WELLS ILSG30000070016

Database:	Water Well Records	API #:	120433128700
IL State Water Survey P #:	348653	Status:	Water Well Monitoring Well
Well Name:	Lisle, City of	Well:	RW11
Driller:	Boart Longyear Co.	Date Drilled:	20021221
Elevation:	0	Elevation Reference:	Not Reported
Total Depth:	135	Lithologic Formation:	Not Reported
Top of Formation (ft):	0	Bottom of Formation (ft):	0
Pump Flow (gal/min):	0		

415
NE
1/2 - 1 Mile
Higher

IL WELLS ILSG30000059994

Database:	Water Well Records	API #:	120430036500
IL State Water Survey P #:	0	Status:	Water Well
Well Name:	Briarcliff Corp	Well:	17
Driller:	Neely, George	Date Drilled:	1959 1 1
Elevation:	751	Elevation Reference:	Ground level
Total Depth:	180	Lithologic Formation:	Not Reported
Top of Formation (ft):	0	Bottom of Formation (ft):	0
Pump Flow (gal/min):	0		

AY416
NNE
1/2 - 1 Mile
Higher

IL WELLS ILPW14107

Database:	Illinois Private Well Database and PICS	2nd ID:	Not Reported
Well ID:	14107	Driller:	ARNT
Owner:	RICHARD VENARD LOT 24	Permit:	AW503
Date drilled:	00/00/1959	Record type:	RGX
Depth:	172	Well Type:	--
Well Use:	Domestic		
Aquifer type:	Bedrock		

GEOCHECK® - PHYSICAL SETTING SOURCE MAP FINDINGS

Map ID
Direction
Distance
Elevation

Database EDR ID Number

AY417
NNE
1/2 - 1 Mile
Higher

IL WELLS ILPW14108

Database:	Illinois Private Well Database and PICS	2nd ID:	Not Reported
Well ID:	14108	Driller:	DUPAGE PUMP INC
Owner:	M & S CONST LOT 15	Permit:	051554
Date drilled:	10/15/1976	Record type:	RGX
Depth:	190	Well Type:	--
Well Use:	Domestic		
Aquifer type:	Bedrock		

AZ418
West
1/2 - 1 Mile
Lower

IL WELLS ILPW14245

Database:	Illinois Private Well Database and PICS	2nd ID:	27269
Well ID:	14245	Driller:	FYKES
Owner:	JOE PANNURA LOT 57	Permit:	121955
Date drilled:	01/13/1986	Record type:	RGX
Depth:	150	Well Type:	--
Well Use:	Domestic		
Aquifer type:	Bedrock		

AZ419
West
1/2 - 1 Mile
Lower

IL WELLS ILPW14244

Database:	Illinois Private Well Database and PICS	2nd ID:	Not Reported
Well ID:	14244	Driller:	SISSON
Owner:	KETTELL CONST CO	Permit:	006174
Date drilled:	10/24/1968	Record type:	RG
Depth:	90	Well Type:	--
Well Use:	Domestic		
Aquifer type:	Bedrock		

420
ENE
1/2 - 1 Mile
Higher

IL WELLS ILSG3000060444

Database:	Water Well Records	API #:	120430083000
IL State Water Survey P #:	0	Status:	Water Well
Well Name:	R K Bldrs	Well:	Not Reported
Driller:	Neely, George	Date Drilled:	1967 7 1
Elevation:	0	Elevation Reference:	Not Reported
Total Depth:	160	Lithologic Formation:	Not Reported
Top of Formation (ft):	0	Bottom of Formation (ft):	0
Pump Flow (gal/min):	0		

GEOCHECK® - PHYSICAL SETTING SOURCE MAP FINDINGS

Map ID
 Direction
 Distance
 Elevation

Database EDR ID Number

AT421
North
1/2 - 1 Mile
Higher

IL WELLS ILSG3000060024

Database:	Water Well Records	API #:	120430039800
IL State Water Survey P #:	0	Status:	Water Well
Well Name:	McCabe	Well:	1
Driller:	Beyreis, Kenneth	Date Drilled:	1959 1 1
Elevation:	760	Elevation Reference:	Ground level
Total Depth:	122	Lithologic Formation:	Not Reported
Top of Formation (ft):	0	Bottom of Formation (ft):	0
Pump Flow (gal/min):	0		

BA422
NE
1/2 - 1 Mile
Higher

IL WELLS ILSG3000064483

Database:	Water Well Records	API #:	120432529400
IL State Water Survey P #:	0	Status:	Water Well
Well Name:	Rome Const	Well:	1
Driller:	Fykes Charles & Pump	Date Drilled:	1977 6 1
Elevation:	0	Elevation Reference:	Not Reported
Total Depth:	165	Lithologic Formation:	Not Reported
Top of Formation (ft):	0	Bottom of Formation (ft):	0
Pump Flow (gal/min):	0		

AX423
North
1/2 - 1 Mile
Higher

IL WELLS ILSG30000070100

Database:	Water Well Records	API #:	120433137200
IL State Water Survey P #:	0	Status:	Water Well
Well Name:	Johnson	Well:	Not Reported
Driller:	Not Reported	Date Drilled:	0
Elevation:	0	Elevation Reference:	Not Reported
Total Depth:	210	Lithologic Formation:	Not Reported
Top of Formation (ft):	0	Bottom of Formation (ft):	0
Pump Flow (gal/min):	0		

BB424
NNW
1/2 - 1 Mile
Higher

IL WELLS ILPW14149

Database:	Illinois Private Well Database and PICS	2nd ID:	27500
Well ID:	14149	Driller:	FYKES
Owner:	JACK SPINNEY LOT 24	Permit:	126738
Date drilled:	09/12/1986	Record type:	RGX
Depth:	205	Well Type:	--
Well Use:	Domestic		
Aquifer type:	Bedrock		

GEOCHECK® - PHYSICAL SETTING SOURCE MAP FINDINGS

Map ID
 Direction
 Distance
 Elevation

Database EDR ID Number

BB425
NNW
1/2 - 1 Mile
Higher

IL WELLS ILPW14148

Database:	Illinois Private Well Database and PICS	2nd ID:	27500
Well ID:	14148	Driller:	FYKES
Owner:	JACK SPINNEY LOT 24	Permit:	126738
Date drilled:	09/12/1986	Record type:	RGX
Depth:	205	Well Type:	--
Well Use:	Domestic		
Aquifer type:	Bedrock		

426
NE
1/2 - 1 Mile
Higher

IL WELLS ILSG30000063827

Database:	Water Well Records	API #:	120432463800
IL State Water Survey P #:	0	Status:	Water Well
Well Name:	Randa Clara	Well:	Not Reported
Driller:	Dupage Pump	Date Drilled:	1976 6 1
Elevation:	0	Elevation Reference:	Not Reported
Total Depth:	175	Lithologic Formation:	Not Reported
Top of Formation (ft):	0	Bottom of Formation (ft):	0
Pump Flow (gal/min):	0		

BC427
WNW
1/2 - 1 Mile
Higher

IL WELLS ILPW14246

Database:	Illinois Private Well Database and PICS	2nd ID:	Not Reported
Well ID:	14246	Driller:	SISSON
Owner:	KETTELL CONST	Permit:	021277
Date drilled:	01/19/1973	Record type:	RG
Depth:	125	Well Type:	--
Well Use:	Domestic		
Aquifer type:	Bedrock		

AY428
NE
1/2 - 1 Mile
Higher

IL WELLS ILSG30000063071

Database:	Water Well Records	API #:	120432387900
IL State Water Survey P #:	0	Status:	Water Well
Well Name:	Kremer Jack	Well:	Not Reported
Driller:	Dupage Pump	Date Drilled:	1974 9 1
Elevation:	0	Elevation Reference:	Not Reported
Total Depth:	190	Lithologic Formation:	Not Reported
Top of Formation (ft):	0	Bottom of Formation (ft):	0
Pump Flow (gal/min):	0		

GEOCHECK® - PHYSICAL SETTING SOURCE MAP FINDINGS

Map ID
 Direction
 Distance
 Elevation

Database EDR ID Number

AY429
NE
1/2 - 1 Mile
Higher

IL WELLS ILSG30000063957

Database:	Water Well Records	API #:	120432476800
IL State Water Survey P #:	0	Status:	Water Well
Well Name:	M & S Constr	Well:	Not Reported
Driller:	Dupage Pump	Date Drilled:	197610 1
Elevation:	0	Elevation Reference:	Not Reported
Total Depth:	190	Lithologic Formation:	Not Reported
Top of Formation (ft):	0	Bottom of Formation (ft):	0
Pump Flow (gal/min):	0		

AW430
East
1/2 - 1 Mile
Higher

IL WELLS ILSG30000065423

Database:	Water Well Records	API #:	120432641100
IL State Water Survey P #:	0	Status:	Water Well
Well Name:	Rachwalsk, Staken	Well:	1
Driller:	Fykes, Charles N.	Date Drilled:	1976 523
Elevation:	0	Elevation Reference:	Not Reported
Total Depth:	165	Lithologic Formation:	limestone
Top of Formation (ft):	120	Bottom of Formation (ft):	165
Pump Flow (gal/min):	10		

BD431
ENE
1/2 - 1 Mile
Higher

IL WELLS ILSG30000064486

Database:	Water Well Records	API #:	120432529700
IL State Water Survey P #:	0	Status:	Water Well
Well Name:	Stade H A	Well:	1
Driller:	Fykes Charles & Pump	Date Drilled:	1977 8 1
Elevation:	0	Elevation Reference:	Not Reported
Total Depth:	145	Lithologic Formation:	Not Reported
Top of Formation (ft):	0	Bottom of Formation (ft):	0
Pump Flow (gal/min):	0		

BD432
ENE
1/2 - 1 Mile
Higher

IL WELLS ILSG30000066267

Database:	Water Well Records	API #:	120432731400
IL State Water Survey P #:	182761	Status:	Water Well
Well Name:	Pagemark Construction Co.	Well:	1
Driller:	Fykes, Charles N.	Date Drilled:	1986 321
Elevation:	0	Elevation Reference:	Not Reported
Total Depth:	165	Lithologic Formation:	limestone
Top of Formation (ft):	133	Bottom of Formation (ft):	165

GEOCHECK® - PHYSICAL SETTING SOURCE MAP FINDINGS

Pump Flow (gal/min): 10

AX433
North
1/2 - 1 Mile
Higher

FED USGS USGS40000299181

Organization ID:	USGS-IL	Organization Name:	USGS Illinois Water Science Center
Monitor Location:	38N10E-13.8h1	Type:	Well
Description:	Geophysical log information from RTKAY notes		
HUC:	07120004	Drainage Area:	Not Reported
Drainage Area Units:	Not Reported	Contrib Drainage Area:	Not Reported
Contrib Drainage Area Units:	Not Reported	Aquifer:	Silurian-Devonian aquifers
Formation Type:	Silurian System	Aquifer Type:	Confined single aquifer
Construction Date:	19820408	Well Depth:	190
Well Depth Units:	ft	Well Hole Depth:	190
Well Hole Depth Units:	ft		

BC434
WNW
1/2 - 1 Mile
Higher

IL WELLS ILSG30000066024

Database:	Water Well Records	API #:	120432703400
IL State Water Survey P #:	182892	Status:	Water Well
Well Name:	Lisowski, James M.	Well:	Not Reported
Driller:	Knierim, Phil	Date Drilled:	1985 515
Elevation:	711	Elevation Reference:	Ground level
Total Depth:	100	Lithologic Formation:	rock
Top of Formation (ft):	72	Bottom of Formation (ft):	100
Pump Flow (gal/min):	10		

AY435
NNE
1/2 - 1 Mile
Higher

IL WELLS ILSG30000063425

Database:	Water Well Records	API #:	120432423500
IL State Water Survey P #:	0	Status:	Water Well
Well Name:	Kremer John	Well:	Not Reported
Driller:	K & K Well Drilling	Date Drilled:	1975 9 1
Elevation:	0	Elevation Reference:	Not Reported
Total Depth:	150	Lithologic Formation:	Not Reported
Top of Formation (ft):	0	Bottom of Formation (ft):	0
Pump Flow (gal/min):	0		

AY436
NNE
1/2 - 1 Mile
Higher

IL WELLS ILSG30000063959

Database:	Water Well Records	API #:	120432477000
IL State Water Survey P #:	0	Status:	Water Well
Well Name:	Shanske Anna	Well:	Not Reported

GEOCHECK® - PHYSICAL SETTING SOURCE MAP FINDINGS

Driller:	K & K Well Drilling	Date Drilled:	197611 1
Elevation:	0	Elevation Reference:	Not Reported
Total Depth:	160	Lithologic Formation:	Not Reported
Top of Formation (ft):	0	Bottom of Formation (ft):	0
Pump Flow (gal/min):	0		

AX437
North
1/2 - 1 Mile
Higher

IL WELLS ILSG30000066422

Database:	Water Well Records	API #:	120432749900
IL State Water Survey P #:	182803	Status:	Water Well
Well Name:	Johnson, Ken	Well:	1
Driller:	Fykes, Charles N.	Date Drilled:	1986 915
Elevation:	768	Elevation Reference:	Ground level
Total Depth:	205	Lithologic Formation:	limestone
Top of Formation (ft):	170	Bottom of Formation (ft):	205
Pump Flow (gal/min):	10		

438
East
1/2 - 1 Mile
Higher

IL WELLS ILSG30000063976

Database:	Water Well Records	API #:	120432478700
IL State Water Survey P #:	0	Status:	Water Well
Well Name:	Downers Grove	Well:	14
Driller:	Wehling, R. H.	Date Drilled:	197610 1
Elevation:	0	Elevation Reference:	Not Reported
Total Depth:	383	Lithologic Formation:	Not Reported
Top of Formation (ft):	0	Bottom of Formation (ft):	0
Pump Flow (gal/min):	0		

BE439
WNW
1/2 - 1 Mile
Higher

IL WELLS ILSG30000067407

Database:	Water Well Records	API #:	120432866100
IL State Water Survey P #:	0	Status:	Water Well
Well Name:	Keim Corp.	Well:	Not Reported
Driller:	Liberg, Paul Evan	Date Drilled:	1990 2 5
Elevation:	0	Elevation Reference:	Not Reported
Total Depth:	120	Lithologic Formation:	limestone
Top of Formation (ft):	62	Bottom of Formation (ft):	120
Pump Flow (gal/min):	0		

GEOCHECK® - PHYSICAL SETTING SOURCE MAP FINDINGS

Map ID
Direction
Distance
Elevation

Database EDR ID Number

BF440
WSW
1/2 - 1 Mile
Higher

IL WELLS ILPW14518

Database:	Illinois Private Well Database and PICS		
Well ID:	14518	2nd ID:	Not Reported
Owner:	HANDCRAFTED HOMES LOT 30	Driller:	DUPAGE PUMP INC
Date drilled:	08/30/1974	Permit:	032343
Depth:	160	Record type:	RGX
Well Use:	Domestic	Well Type:	--
Aquifer type:	Bedrock		

BF441
WSW
1/2 - 1 Mile
Higher

IL WELLS ILPW14522

Database:	Illinois Private Well Database and PICS		
Well ID:	14522	2nd ID:	Not Reported
Owner:	ELINER SCHMIDT	Driller:	FELDOTT
Date drilled:	00/00/1907	Permit:	Not Reported
Depth:	118	Record type:	RG
Well Use:	Domestic	Well Type:	--
Aquifer type:	Bedrock		

BF442
WSW
1/2 - 1 Mile
Higher

IL WELLS ILPW14521

Database:	Illinois Private Well Database and PICS		
Well ID:	14521	2nd ID:	Not Reported
Owner:	AIRHART CONST LOT 60	Driller:	DUPAGE PUMP INC
Date drilled:	09/27/1984	Permit:	114606
Depth:	175	Record type:	RGX
Well Use:	Domestic	Well Type:	--
Aquifer type:	Bedrock		

BF443
WSW
1/2 - 1 Mile
Higher

IL WELLS ILPW14519

Database:	Illinois Private Well Database and PICS		
Well ID:	14519	2nd ID:	Not Reported
Owner:	NICHOLAS THERMOS	Driller:	BRICKEY
Date drilled:	07/07/1988	Permit:	Not Reported
Depth:	150	Record type:	A
Well Use:	Domestic	Well Type:	--
Aquifer type:	--		

GEOCHECK® - PHYSICAL SETTING SOURCE MAP FINDINGS

Map ID
Direction
Distance
Elevation

Database EDR ID Number

BF444
WSW
1/2 - 1 Mile
Higher

IL WELLS ILPW14523

Database:	Illinois Private Well Database and PICS	2nd ID:	Not Reported
Well ID:	14523	Driller:	ALBERT DIETER
Owner:	E K VIAL	Permit:	Not Reported
Date drilled:	00/00/1928	Record type:	RG
Depth:	152	Well Type:	--
Well Use:	Domestic		
Aquifer type:	Bedrock		

BF445
WSW
1/2 - 1 Mile
Higher

IL WELLS ILPW14520

Database:	Illinois Private Well Database and PICS	2nd ID:	Not Reported
Well ID:	14520	Driller:	K & K WELL DRILLING
Owner:	JAMES BARRATE LOT 9	Permit:	055214
Date drilled:	02/22/1977	Record type:	RGX
Depth:	120	Well Type:	--
Well Use:	Domestic		
Aquifer type:	Bedrock		

BF446
WSW
1/2 - 1 Mile
Higher

IL WELLS ILPW14510

Database:	Illinois Private Well Database and PICS	2nd ID:	Not Reported
Well ID:	14510	Driller:	AUSTIN
Owner:	C S HENDERSON	Permit:	Not Reported
Date drilled:	00/00/1946	Record type:	RG
Depth:	109	Well Type:	--
Well Use:	Domestic		
Aquifer type:	Bedrock		

BF447
WSW
1/2 - 1 Mile
Higher

IL WELLS ILPW14513

Database:	Illinois Private Well Database and PICS	2nd ID:	Not Reported
Well ID:	14513	Driller:	NEELY
Owner:	R K BLDRS	Permit:	002392
Date drilled:	05/11/1967	Record type:	RG
Depth:	135	Well Type:	--
Well Use:	Domestic		
Aquifer type:	Bedrock		

GEOCHECK® - PHYSICAL SETTING SOURCE MAP FINDINGS

Map ID
Direction
Distance
Elevation

Database EDR ID Number

BF448
WSW
1/2 - 1 Mile
Higher

IL WELLS ILPW14511

Database:	Illinois Private Well Database and PICS	2nd ID:	Not Reported
Well ID:	14511	Driller:	NEELY
Owner:	GARY BLOCKER	Permit:	002415
Date drilled:	00/00/1967	Record type:	RG
Depth:	134	Well Type:	--
Well Use:	Domestic		
Aquifer type:	Bedrock		

BF449
WSW
1/2 - 1 Mile
Higher

IL WELLS ILPW14512

Database:	Illinois Private Well Database and PICS	2nd ID:	Not Reported
Well ID:	14512	Driller:	WILL COUNTY WELL
Owner:	VIOLA L ADAMS (CITY WATER)	Permit:	Not Reported
Date drilled:	07/28/1981	Record type:	AX
Depth:	100	Well Type:	--
Well Use:	Domestic		
Aquifer type:	Unconsolidated		

BF450
WSW
1/2 - 1 Mile
Higher

IL WELLS ILPW14524

Database:	Illinois Private Well Database and PICS	2nd ID:	Not Reported
Well ID:	14524	Driller:	Not Reported
Owner:	E K VAIL	Permit:	Not Reported
Date drilled:	00/00/1934	Record type:	RG
Depth:	125	Well Type:	--
Well Use:	Domestic		
Aquifer type:	Bedrock		

BF451
WSW
1/2 - 1 Mile
Higher

IL WELLS ILPW14517

Database:	Illinois Private Well Database and PICS	2nd ID:	Not Reported
Well ID:	14517	Driller:	K K WELL DRILLING
Owner:	KURT KRAUSE LOT 85	Permit:	026679
Date drilled:	11/27/1973	Record type:	RGX
Depth:	160	Well Type:	--
Well Use:	Domestic		
Aquifer type:	Bedrock		

GEOCHECK® - PHYSICAL SETTING SOURCE MAP FINDINGS

Map ID
Direction
Distance
Elevation

Database EDR ID Number

BF452
WSW
1/2 - 1 Mile
Higher

IL WELLS ILPW14514

Database:	Illinois Private Well Database and PICS	2nd ID:	Not Reported
Well ID:	14514	Driller:	NEELY
Owner:	R K BLDRS	Permit:	002889
Date drilled:	09/29/1967	Record type:	RG
Depth:	135	Well Type:	--
Well Use:	Domestic		
Aquifer type:	Bedrock		

BF453
WSW
1/2 - 1 Mile
Higher

IL WELLS ILPW14515

Database:	Illinois Private Well Database and PICS	2nd ID:	Not Reported
Well ID:	14515	Driller:	AUGUSTYNIAK
Owner:	RICHARD DEDOLPH	Permit:	004002
Date drilled:	12/08/1967	Record type:	RG
Depth:	106	Well Type:	--
Well Use:	Domestic		
Aquifer type:	Bedrock		

BF454
WSW
1/2 - 1 Mile
Higher

IL WELLS ILPW14516

Database:	Illinois Private Well Database and PICS	2nd ID:	Not Reported
Well ID:	14516	Driller:	DUPAGE PUMP INC
Owner:	WESTBROOK BUILDERS LOT 107	Permit:	025756
Date drilled:	11/01/1973	Record type:	RGX
Depth:	160	Well Type:	--
Well Use:	Domestic		
Aquifer type:	Bedrock		

BE455
WNW
1/2 - 1 Mile
Higher

IL WELLS ILPW14247

Database:	Illinois Private Well Database and PICS	2nd ID:	27544
Well ID:	14247	Driller:	FYKES
Owner:	JACK SPINNEY LOT 55	Permit:	127592
Date drilled:	10/24/1986	Record type:	RGX
Depth:	150	Well Type:	--
Well Use:	Domestic		
Aquifer type:	Bedrock		

GEOCHECK® - PHYSICAL SETTING SOURCE MAP FINDINGS

Map ID
 Direction
 Distance
 Elevation

Database EDR ID Number

BA456
NE
1/2 - 1 Mile
Higher

IL WELLS ILPW14077

Database:	Illinois Private Well Database and PICS	2nd ID:	Not Reported
Well ID:	14077	Driller:	NEELY
Owner:	WOODLAND BUILDERS LOT 11	Permit:	AX659
Date drilled:	00/00/1960	Record type:	RGX
Depth:	170	Well Type:	--
Well Use:	Domestic		
Aquifer type:	Bedrock		

BA457
NE
1/2 - 1 Mile
Higher

IL WELLS ILPW14078

Database:	Illinois Private Well Database and PICS	2nd ID:	Not Reported
Well ID:	14078	Driller:	NEELY
Owner:	JEROME MALY LOT 4	Permit:	Not Reported
Date drilled:	00/00/1960	Record type:	RGX
Depth:	175	Well Type:	--
Well Use:	Domestic		
Aquifer type:	Bedrock		

BD458
ENE
1/2 - 1 Mile
Higher

IL WELLS ILSG30000059900

Database:	Water Well Records	API #:	120430027100
IL State Water Survey P #:	0	Status:	Water Well
Well Name:	Fagulec J	Well:	Not Reported
Driller:	Randa Wm J	Date Drilled:	1959 1 1
Elevation:	770	Elevation Reference:	Ground level
Total Depth:	167	Lithologic Formation:	Not Reported
Top of Formation (ft):	0	Bottom of Formation (ft):	0
Pump Flow (gal/min):	0		

BG459
NE
1/2 - 1 Mile
Higher

IL WELLS ILPW14101

Database:	Illinois Private Well Database and PICS	2nd ID:	Not Reported
Well ID:	14101	Driller:	NEELY
Owner:	E M RIETZ LOT 2	Permit:	AW248
Date drilled:	00/00/1959	Record type:	RGX
Depth:	170	Well Type:	--
Well Use:	Domestic		
Aquifer type:	Bedrock		

GEOCHECK® - PHYSICAL SETTING SOURCE MAP FINDINGS

Map ID
 Direction
 Distance
 Elevation

Database EDR ID Number

BG460
NE
 1/2 - 1 Mile
 Higher

IL WELLS ILPW14100

Database:	Illinois Private Well Database and PICS	2nd ID:	Not Reported
Well ID:	14100	Driller:	VIDAS
Owner:	CLOVER CONST LOT 14	Permit:	Not Reported
Date drilled:	00/00/1959	Record type:	RGX
Depth:	175	Well Type:	--
Well Use:	Domestic		
Aquifer type:	Bedrock		

BG461
NE
 1/2 - 1 Mile
 Higher

IL WELLS ILPW14099

Database:	Illinois Private Well Database and PICS	2nd ID:	Not Reported
Well ID:	14099	Driller:	PERRINE
Owner:	JOHNSON	Permit:	AT82
Date drilled:	00/00/1959	Record type:	RG
Depth:	165	Well Type:	--
Well Use:	Domestic		
Aquifer type:	Bedrock		

BH462
North
 1/2 - 1 Mile
 Higher

IL WELLS ILSG30000066404

Database:	Water Well Records	API #:	120432747700
IL State Water Survey P #:	182804	Status:	Water Well
Well Name:	Grows, Robert	Well:	1
Driller:	Fykes, Charles N.	Date Drilled:	1986 827
Elevation:	768	Elevation Reference:	Ground level
Total Depth:	205	Lithologic Formation:	limestone
Top of Formation (ft):	120	Bottom of Formation (ft):	205
Pump Flow (gal/min):	10		

463
NW
 1/2 - 1 Mile
 Higher

IL WELLS ILSG30000070014

Database:	Water Well Records	API #:	120433128500
IL State Water Survey P #:	348651	Status:	Water Well Monitoring Well
Well Name:	Lisle, City of	Well:	RW9
Driller:	Boart Longyear Co.	Date Drilled:	20021220
Elevation:	0	Elevation Reference:	Not Reported
Total Depth:	150	Lithologic Formation:	Not Reported
Top of Formation (ft):	0	Bottom of Formation (ft):	0
Pump Flow (gal/min):	0		

GEOCHECK® - PHYSICAL SETTING SOURCE MAP FINDINGS

Map ID
 Direction
 Distance
 Elevation

Database EDR ID Number

464
NNE
1/2 - 1 Mile
Higher

IL WELLS ILSG30000066443

Database:	Water Well Records	API #:	120432752600
IL State Water Survey P #:	182770	Status:	Water Well
Well Name:	Lezeren, Marion	Well:	Not Reported
Driller:	Liberg, Paul Evan	Date Drilled:	198610 1
Elevation:	760	Elevation Reference:	Ground level
Total Depth:	180	Lithologic Formation:	limestone
Top of Formation (ft):	128	Bottom of Formation (ft):	180
Pump Flow (gal/min):	20		

BI465
NW
1/2 - 1 Mile
Higher

IL WELLS ILSG30000070011

Database:	Water Well Records	API #:	120433128200
IL State Water Survey P #:	348649	Status:	Water Well Monitoring Well
Well Name:	Lisle, City of	Well:	RW7
Driller:	Boart Longyear Co.	Date Drilled:	20021218
Elevation:	0	Elevation Reference:	Not Reported
Total Depth:	158	Lithologic Formation:	Not Reported
Top of Formation (ft):	0	Bottom of Formation (ft):	0
Pump Flow (gal/min):	0		

BI466
NW
1/2 - 1 Mile
Higher

IL WELLS ILSG30000070012

Database:	Water Well Records	API #:	120433128300
IL State Water Survey P #:	348650	Status:	Water Well Monitoring Well
Well Name:	Lisle, City of	Well:	RW8
Driller:	Boart Longyear Co.	Date Drilled:	20021218
Elevation:	0	Elevation Reference:	Not Reported
Total Depth:	165	Lithologic Formation:	Not Reported
Top of Formation (ft):	0	Bottom of Formation (ft):	0
Pump Flow (gal/min):	0		

BJ467
ENE
1/2 - 1 Mile
Higher

IL WELLS ILPW15436

Database:	Illinois Private Well Database and PICS	2nd ID:	Not Reported
Well ID:	15436	Driller:	VIDAS
Owner:	WALZ LOT 27	Permit:	Not Reported
Date drilled:	00/00/1959	Record type:	RGX
Depth:	175	Well Type:	--
Well Use:	Domestic		
Aquifer type:	Bedrock		

GEOCHECK® - PHYSICAL SETTING SOURCE MAP FINDINGS

Map ID
Direction
Distance
Elevation

Database EDR ID Number

BJ468
ENE
1/2 - 1 Mile
Higher

IL WELLS ILPW15435

Database:	Illinois Private Well Database and PICS	2nd ID:	Not Reported
Well ID:	15435	Driller:	NEELY
Owner:	GEO ROSINE LOT 15	Permit:	AX840
Date drilled:	00/00/1960	Record type:	RGX
Depth:	180	Well Type:	--
Well Use:	Domestic		
Aquifer type:	Bedrock		

BJ469
ENE
1/2 - 1 Mile
Higher

IL WELLS ILPW15438

Database:	Illinois Private Well Database and PICS	2nd ID:	27421
Well ID:	15438	Driller:	FYKES
Owner:	GEORGE FRANKS LOTS 16-17	Permit:	125380
Date drilled:	08/08/1986	Record type:	RGX
Depth:	185	Well Type:	--
Well Use:	Domestic		
Aquifer type:	Bedrock		

BJ470
ENE
1/2 - 1 Mile
Higher

IL WELLS ILPW15437

Database:	Illinois Private Well Database and PICS	2nd ID:	Not Reported
Well ID:	15437	Driller:	NEELY
Owner:	ROBERT STOECK LOT 24	Permit:	AX154
Date drilled:	00/00/1959	Record type:	RGX
Depth:	175	Well Type:	--
Well Use:	Domestic		
Aquifer type:	Bedrock		

BH471
North
1/2 - 1 Mile
Higher

IL WELLS ILSG3000066174

Database:	Water Well Records	API #:	120432720300
IL State Water Survey P #:	182788	Status:	Water Well
Well Name:	Myers, William	Well:	1
Driller:	Fykes, Charles N.	Date Drilled:	19851011
Elevation:	768	Elevation Reference:	Ground level
Total Depth:	185	Lithologic Formation:	limestone
Top of Formation (ft):	125	Bottom of Formation (ft):	185
Pump Flow (gal/min):	10		

GEOCHECK® - PHYSICAL SETTING SOURCE MAP FINDINGS

Map ID
Direction
Distance
Elevation

Database EDR ID Number

BK472
ENE
1/2 - 1 Mile
Higher

IL WELLS ILSG30000059925

Database:	Water Well Records	API #:	120430029600
IL State Water Survey P #:	0	Status:	Water Well
Well Name:	Morris Robert	Well:	Not Reported
Driller:	Al-Well Drilling	Date Drilled:	1959 1 1
Elevation:	780	Elevation Reference:	Ground level
Total Depth:	180	Lithologic Formation:	Not Reported
Top of Formation (ft):	0	Bottom of Formation (ft):	0
Pump Flow (gal/min):	0		

BL473
NE
1/2 - 1 Mile
Higher

IL WELLS ILSG30000060298

Database:	Water Well Records	API #:	120430068200
IL State Water Survey P #:	0	Status:	Water Well
Well Name:	Woodland Bldrs	Well:	3
Driller:	Neely, George	Date Drilled:	1960 1 1
Elevation:	0	Elevation Reference:	Not Reported
Total Depth:	170	Lithologic Formation:	Not Reported
Top of Formation (ft):	0	Bottom of Formation (ft):	0
Pump Flow (gal/min):	0		

BM474
NNW
1/2 - 1 Mile
Higher

IL WELLS ILPW14232

Database:	Illinois Private Well Database and PICS	2nd ID:	Not Reported
Well ID:	14232	Driller:	FELDOTT
Owner:	DR J J STOLL	Permit:	Not Reported
Date drilled:	00/00/1890	Record type:	RG
Depth:	160	Well Type:	--
Well Use:	Domestic		
Aquifer type:	Bedrock		

BC475
WNW
1/2 - 1 Mile
Lower

IL WELLS ILSG30000062686

Database:	Water Well Records	API #:	120430349500
IL State Water Survey P #:	0	Status:	Water Well
Well Name:	Sinkovits Joe	Well:	Not Reported
Driller:	Dupage Pump	Date Drilled:	197311 1
Elevation:	0	Elevation Reference:	Not Reported
Total Depth:	115	Lithologic Formation:	Not Reported
Top of Formation (ft):	0	Bottom of Formation (ft):	0
Pump Flow (gal/min):	0		

GEOCHECK® - PHYSICAL SETTING SOURCE MAP FINDINGS

Map ID
 Direction
 Distance
 Elevation

Database EDR ID Number

BC476
WNW
1/2 - 1 Mile
Lower

IL WELLS ILSG30000062685

Database:	Water Well Records	API #:	120430349400
IL State Water Survey P #:	0	Status:	Water Well
Well Name:	Reliable Constr	Well:	Not Reported
Driller:	K & K Well Drilling	Date Drilled:	197311 1
Elevation:	0	Elevation Reference:	Not Reported
Total Depth:	120	Lithologic Formation:	Not Reported
Top of Formation (ft):	0	Bottom of Formation (ft):	0
Pump Flow (gal/min):	0		

BC477
WNW
1/2 - 1 Mile
Lower

IL WELLS ILSG30000066754

Database:	Water Well Records	API #:	120432791400
IL State Water Survey P #:	182867	Status:	Water Well
Well Name:	Goertz, Allen	Well:	Not Reported
Driller:	Wellendorf, Rodney	Date Drilled:	1987 919
Elevation:	0	Elevation Reference:	Not Reported
Total Depth:	175	Lithologic Formation:	limestone
Top of Formation (ft):	0	Bottom of Formation (ft):	0
Pump Flow (gal/min):	10		

BC478
WNW
1/2 - 1 Mile
Lower

IL WELLS ILSG30000063828

Database:	Water Well Records	API #:	120432463900
IL State Water Survey P #:	0	Status:	Water Well
Well Name:	Wronski Don	Well:	Not Reported
Driller:	K & K Well Drilling	Date Drilled:	1976 8 1
Elevation:	0	Elevation Reference:	Not Reported
Total Depth:	120	Lithologic Formation:	Not Reported
Top of Formation (ft):	0	Bottom of Formation (ft):	0
Pump Flow (gal/min):	0		

BL479
NE
1/2 - 1 Mile
Higher

IL WELLS ILSG30000060147

Database:	Water Well Records	API #:	120430052800
IL State Water Survey P #:	0	Status:	Water Well
Well Name:	Rietz E M	Well:	43
Driller:	Neely, George	Date Drilled:	1959 1 1
Elevation:	754	Elevation Reference:	Ground level
Total Depth:	170	Lithologic Formation:	Not Reported
Top of Formation (ft):	0	Bottom of Formation (ft):	0

GEOCHECK® - PHYSICAL SETTING SOURCE MAP FINDINGS

Pump Flow (gal/min): 0

BN480
NNE
1/2 - 1 Mile
Higher

IL WELLS ILPW14109

Database:	Illinois Private Well Database and PICS	2nd ID:	Not Reported
Well ID:	14109	Driller:	FYKES
Owner:	HOWARD CLARK CONST	Permit:	097239
Date drilled:	11/19/1980	Record type:	RG
Depth:	165	Well Type:	--
Well Use:	Domestic		
Aquifer type:	Bedrock		

BO481
North
1/2 - 1 Mile
Higher

IL WELLS ILPW14127

Database:	Illinois Private Well Database and PICS	2nd ID:	27203
Well ID:	14127	Driller:	FYKES
Owner:	WILLIAM MYERS LOT 7 & 8	Permit:	120790
Date drilled:	10/11/1985	Record type:	RGX
Depth:	185	Well Type:	--
Well Use:	Domestic		
Aquifer type:	Bedrock		

BO482
North
1/2 - 1 Mile
Higher

IL WELLS ILPW14128

Database:	Illinois Private Well Database and PICS	2nd ID:	27116
Well ID:	14128	Driller:	KNIERIM
Owner:	JOE CHIABETTA LOT 24	Permit:	119470
Date drilled:	08/29/1985	Record type:	RGX
Depth:	180	Well Type:	--
Well Use:	Domestic		
Aquifer type:	Bedrock		

BG483
NE
1/2 - 1 Mile
Higher

IL WELLS ILSG3000060300

Database:	Water Well Records	API #:	120430068400
IL State Water Survey P #:	0	Status:	Water Well
Well Name:	Venard Richard	Well:	87
Driller:	Randa Wm J	Date Drilled:	1959 1 1
Elevation:	0	Elevation Reference:	Not Reported
Total Depth:	172	Lithologic Formation:	Not Reported
Top of Formation (ft):	0	Bottom of Formation (ft):	0
Pump Flow (gal/min):	0		

GEOCHECK® - PHYSICAL SETTING SOURCE MAP FINDINGS

Map ID
Direction
Distance
Elevation

Database EDR ID Number

BE484
WNW
1/2 - 1 Mile
Lower

IL WELLS ILSG3000060296

Database:	Water Well Records	API #:	120430068000
IL State Water Survey P #:	0	Status:	Water Well
Well Name:	Gorman James	Well:	Not Reported
Driller:	Perrine William	Date Drilled:	1960 1 1
Elevation:	0	Elevation Reference:	Not Reported
Total Depth:	118	Lithologic Formation:	Not Reported
Top of Formation (ft):	0	Bottom of Formation (ft):	0
Pump Flow (gal/min):	0		

BP485
ENE
1/2 - 1 Mile
Higher

IL WELLS ILPW15440

Database:	Illinois Private Well Database and PICS	2nd ID:	Not Reported
Well ID:	15440	Driller:	VINEYARD
Owner:	KING CONSTRUCTION	Permit:	Not Reported
Date drilled:	00/00/1959	Record type:	RG
Depth:	180	Well Type:	--
Well Use:	Domestic		
Aquifer type:	Bedrock		

BP486
ENE
1/2 - 1 Mile
Higher

IL WELLS ILPW15441

Database:	Illinois Private Well Database and PICS	2nd ID:	27072
Well ID:	15441	Driller:	FYKES
Owner:	JOE POLENC LOT 12	Permit:	118563
Date drilled:	06/21/1985	Record type:	RGX
Depth:	205	Well Type:	--
Well Use:	Domestic		
Aquifer type:	Bedrock		

BP487
ENE
1/2 - 1 Mile
Higher

IL WELLS ILPW15439

Database:	Illinois Private Well Database and PICS	2nd ID:	Not Reported
Well ID:	15439	Driller:	VIDAS
Owner:	HOFFMAN LOT 2	Permit:	Not Reported
Date drilled:	00/00/1959	Record type:	RGX
Depth:	190	Well Type:	--
Well Use:	Domestic		
Aquifer type:	Bedrock		

GEOCHECK® - PHYSICAL SETTING SOURCE MAP FINDINGS

Map ID
Direction
Distance
Elevation

Database EDR ID Number

BQ488
NE
1/2 - 1 Mile
Higher

IL WELLS ILPW15457

Database:	Illinois Private Well Database and PICS	2nd ID:	Not Reported
Well ID:	15457	Driller:	NEELY
Owner:	WALTER C HOFFMAN LOT 17	Permit:	060551
Date drilled:	00/00/1960	Record type:	RGX
Depth:	175	Well Type:	--
Well Use:	Domestic		
Aquifer type:	Bedrock		

BQ489
NE
1/2 - 1 Mile
Higher

IL WELLS ILPW15456

Database:	Illinois Private Well Database and PICS	2nd ID:	Not Reported
Well ID:	15456	Driller:	PERRINE
Owner:	EDWARD WICK LOT 18	Permit:	AY6
Date drilled:	00/00/1960	Record type:	RGX
Depth:	170	Well Type:	--
Well Use:	Domestic		
Aquifer type:	Bedrock		

BK490
ENE
1/2 - 1 Mile
Higher

IL WELLS ILSG30000059921

Database:	Water Well Records	API #:	120430029200
IL State Water Survey P #:	0	Status:	Water Well
Well Name:	Hoffman	Well:	Not Reported
Driller:	Neely & Son	Date Drilled:	1959 1 1
Elevation:	770	Elevation Reference:	Ground level
Total Depth:	195	Lithologic Formation:	Not Reported
Top of Formation (ft):	0	Bottom of Formation (ft):	0
Pump Flow (gal/min):	0		

BL491
NE
1/2 - 1 Mile
Higher

IL WELLS ILSG30000059903

Database:	Water Well Records	API #:	120430027400
IL State Water Survey P #:	0	Status:	Water Well
Well Name:	Johnson	Well:	Not Reported
Driller:	Perrine William	Date Drilled:	1959 1 1
Elevation:	755	Elevation Reference:	Ground level
Total Depth:	165	Lithologic Formation:	Not Reported
Top of Formation (ft):	0	Bottom of Formation (ft):	0
Pump Flow (gal/min):	0		

GEOCHECK® - PHYSICAL SETTING SOURCE MAP FINDINGS

Map ID
 Direction
 Distance
 Elevation

Database EDR ID Number

BR492
North
1/2 - 1 Mile
Higher

IL WELLS ILPW14122

Database:	Illinois Private Well Database and PICS	2nd ID:	28370
Well ID:	14122	Driller:	LODE
Owner:	DANIEL AMBERMANN	Permit:	008034
Date drilled:	12/09/1988	Record type:	RG
Depth:	215	Well Type:	--
Well Use:	Domestic		
Aquifer type:	Bedrock		

BO493
North
1/2 - 1 Mile
Higher

IL WELLS ILSG30000062034

Database:	Water Well Records	API #:	120430248200
IL State Water Survey P #:	0	Status:	Water Well
Well Name:	Grodolph Paul	Well:	1
Driller:	Lockport Well & Pump	Date Drilled:	1972 5 1
Elevation:	0	Elevation Reference:	Not Reported
Total Depth:	185	Lithologic Formation:	Not Reported
Top of Formation (ft):	0	Bottom of Formation (ft):	0
Pump Flow (gal/min):	0		

BO494
North
1/2 - 1 Mile
Higher

IL WELLS ILSG30000066414

Database:	Water Well Records	API #:	120432748800
IL State Water Survey P #:	182797	Status:	Water Well
Well Name:	Richiusa, Sal	Well:	1
Driller:	Fykes, Charles N.	Date Drilled:	1986 9 4
Elevation:	0	Elevation Reference:	Not Reported
Total Depth:	205	Lithologic Formation:	limestone
Top of Formation (ft):	167	Bottom of Formation (ft):	205
Pump Flow (gal/min):	10		

BH495
North
1/2 - 1 Mile
Higher

IL WELLS ILPW14139

Database:	Illinois Private Well Database and PICS	2nd ID:	Not Reported
Well ID:	14139	Driller:	LOCKPORT WELL & PUMP
Owner:	PAUL GRODOPH	Permit:	17610
Date drilled:	05/19/1972	Record type:	RG
Depth:	185	Well Type:	--
Well Use:	Domestic		
Aquifer type:	Bedrock		

GEOCHECK® - PHYSICAL SETTING SOURCE MAP FINDINGS

Map ID
 Direction
 Distance
 Elevation

Database EDR ID Number

BH496
North
1/2 - 1 Mile
Higher

IL WELLS ILPW14140

Database:	Illinois Private Well Database and PICS	2nd ID:	Not Reported
Well ID:	14140	Driller:	FYKES
Owner:	SAL RICHUISA	Permit:	126531
Date drilled:	09/04/1986	Record type:	RG
Depth:	205	Well Type:	--
Well Use:	Domestic		
Aquifer type:	Bedrock		

BH497
North
1/2 - 1 Mile
Higher

IL WELLS ILPW14138

Database:	Illinois Private Well Database and PICS	2nd ID:	27488
Well ID:	14138	Driller:	FYKES
Owner:	SAL RICHIUSA	Permit:	126531
Date drilled:	09/04/1986	Record type:	RG
Depth:	205	Well Type:	--
Well Use:	Domestic		
Aquifer type:	Bedrock		

BH498
North
1/2 - 1 Mile
Higher

IL WELLS ILPW14137

Database:	Illinois Private Well Database and PICS	2nd ID:	Not Reported
Well ID:	14137	Driller:	LOCKPORT WELL & PUMP
Owner:	PAUL GRODOLPH	Permit:	017610
Date drilled:	05/19/1972	Record type:	RG
Depth:	185	Well Type:	--
Well Use:	Domestic		
Aquifer type:	Bedrock		

BK499
ENE
1/2 - 1 Mile
Higher

IL WELLS ILSG3000059922

Database:	Water Well Records	API #:	120430029300
IL State Water Survey P #:	0	Status:	Water Well
Well Name:	Hoffman	Well:	Not Reported
Driller:	Neely & Son	Date Drilled:	1959 1 1
Elevation:	770	Elevation Reference:	Ground level
Total Depth:	195	Lithologic Formation:	Not Reported
Top of Formation (ft):	0	Bottom of Formation (ft):	0
Pump Flow (gal/min):	0		

GEOCHECK® - PHYSICAL SETTING SOURCE MAP FINDINGS

Map ID
 Direction
 Distance
 Elevation

Database EDR ID Number

BH500
North
1/2 - 1 Mile
Higher

IL WELLS ILSG30000062681

Database:	Water Well Records	API #:	120430349000
IL State Water Survey P #:	0	Status:	Water Well
Well Name:	Kibble Ella	Well:	Not Reported
Driller:	K & K Well Drilling	Date Drilled:	197311 1
Elevation:	0	Elevation Reference:	Not Reported
Total Depth:	180	Lithologic Formation:	Not Reported
Top of Formation (ft):	0	Bottom of Formation (ft):	0
Pump Flow (gal/min):	0		

BH501
North
1/2 - 1 Mile
Higher

IL WELLS ILSG30000067406

Database:	Water Well Records	API #:	120432866000
IL State Water Survey P #:	0	Status:	Water Well
Well Name:	Gurtler, Dave	Well:	1
Driller:	Fykes, Charles N.	Date Drilled:	1989 920
Elevation:	0	Elevation Reference:	Not Reported
Total Depth:	205	Lithologic Formation:	limestone
Top of Formation (ft):	120	Bottom of Formation (ft):	205
Pump Flow (gal/min):	0		

BS502
NE
1/2 - 1 Mile
Higher

IL WELLS ILSG30000062426

Database:	Water Well Records	API #:	120430323400
IL State Water Survey P #:	0	Status:	Water Well
Well Name:	M & S Constr	Well:	Not Reported
Driller:	Dupage Pump	Date Drilled:	1973 6 1
Elevation:	0	Elevation Reference:	Not Reported
Total Depth:	175	Lithologic Formation:	Not Reported
Top of Formation (ft):	0	Bottom of Formation (ft):	0
Pump Flow (gal/min):	0		

BS503
NE
1/2 - 1 Mile
Higher

IL WELLS ILSG30000062361

Database:	Water Well Records	API #:	120430316900
IL State Water Survey P #:	0	Status:	Water Well
Well Name:	Steinbauer John	Well:	Not Reported
Driller:	K & K Well Drilling	Date Drilled:	1973 4 1
Elevation:	0	Elevation Reference:	Not Reported
Total Depth:	150	Lithologic Formation:	Not Reported
Top of Formation (ft):	0	Bottom of Formation (ft):	0

GEOCHECK® - PHYSICAL SETTING SOURCE MAP FINDINGS

Pump Flow (gal/min): 0

BS504
NE
1/2 - 1 Mile
Higher

IL WELLS ILSG30000062120

Database:	Water Well Records	API #:	120430292800
IL State Water Survey P #:	0	Status:	Water Well
Well Name:	D & L Constr	Well:	Not Reported
Driller:	K & K Well Drilling	Date Drilled:	1972 8 1
Elevation:	0	Elevation Reference:	Not Reported
Total Depth:	180	Lithologic Formation:	Not Reported
Top of Formation (ft):	0	Bottom of Formation (ft):	0
Pump Flow (gal/min):	0		

BS505
NE
1/2 - 1 Mile
Higher

IL WELLS ILSG30000062589

Database:	Water Well Records	API #:	120430339700
IL State Water Survey P #:	0	Status:	Water Well
Well Name:	M & S Constr	Well:	Not Reported
Driller:	Dupage Pump	Date Drilled:	1973 9 1
Elevation:	0	Elevation Reference:	Not Reported
Total Depth:	180	Lithologic Formation:	Not Reported
Top of Formation (ft):	0	Bottom of Formation (ft):	0
Pump Flow (gal/min):	0		

BS506
NE
1/2 - 1 Mile
Higher

IL WELLS ILSG30000065301

Database:	Water Well Records	API #:	120432628600
IL State Water Survey P #:	0	Status:	Water Well
Well Name:	Creagan, Steve	Well:	Not Reported
Driller:	Senffner, Alan James	Date Drilled:	1981 12 10
Elevation:	0	Elevation Reference:	Not Reported
Total Depth:	190	Lithologic Formation:	limestone
Top of Formation (ft):	0	Bottom of Formation (ft):	0
Pump Flow (gal/min):	10		

BS507
NE
1/2 - 1 Mile
Higher

IL WELLS ILSG30000063104

Database:	Water Well Records	API #:	120432391200
IL State Water Survey P #:	0	Status:	Water Well
Well Name:	Wrenski Don	Well:	Not Reported
Driller:	K & K Well Drilling	Date Drilled:	1974 12 1
Elevation:	0	Elevation Reference:	Not Reported

GEOCHECK® - PHYSICAL SETTING SOURCE MAP FINDINGS

Total Depth:	180	Lithologic Formation:	Not Reported
Top of Formation (ft):	0	Bottom of Formation (ft):	0
Pump Flow (gal/min):	0		

BS508
NE
1/2 - 1 Mile
Higher

IL WELLS ILSG30000062591

Database:	Water Well Records	API #:	120430339900
IL State Water Survey P #:	0	Status:	Water Well
Well Name:	Tri County Realty	Well:	Not Reported
Driller:	K & K Well Drilling	Date Drilled:	197310 1
Elevation:	0	Elevation Reference:	Not Reported
Total Depth:	160	Lithologic Formation:	Not Reported
Top of Formation (ft):	0	Bottom of Formation (ft):	0
Pump Flow (gal/min):	0		

509
NE
1/2 - 1 Mile
Higher

IL WELLS ILSG30000059829

Database:	Water Well Records	API #:	120430020000
IL State Water Survey P #:	0	Status:	Water Well
Well Name:	Clover Constr	Well:	Not Reported
Driller:	Vidas Mike	Date Drilled:	1959 1 1
Elevation:	760	Elevation Reference:	Ground level
Total Depth:	175	Lithologic Formation:	Not Reported
Top of Formation (ft):	0	Bottom of Formation (ft):	0
Pump Flow (gal/min):	0		

BL510
NE
1/2 - 1 Mile
Higher

IL WELLS ILSG30000059906

Database:	Water Well Records	API #:	120430027700
IL State Water Survey P #:	0	Status:	Water Well
Well Name:	Rietz Evelyn M	Well:	Not Reported
Driller:	Perrine William	Date Drilled:	1959 1 1
Elevation:	750	Elevation Reference:	Ground level
Total Depth:	165	Lithologic Formation:	Not Reported
Top of Formation (ft):	0	Bottom of Formation (ft):	0
Pump Flow (gal/min):	0		

BR511
North
1/2 - 1 Mile
Higher

IL WELLS ILSG30000066096

Database:	Water Well Records	API #:	120432711600
IL State Water Survey P #:	182789	Status:	Water Well
Well Name:	Chiapetta, Joe	Well:	Not Reported

GEOCHECK® - PHYSICAL SETTING SOURCE MAP FINDINGS

Driller:	Knierim, Phil	Date Drilled:	1985 829
Elevation:	0	Elevation Reference:	Not Reported
Total Depth:	180	Lithologic Formation:	rock
Top of Formation (ft):	80	Bottom of Formation (ft):	180
Pump Flow (gal/min):	20		

BO512
North
1/2 - 1 Mile
Higher

IL WELLS ILSG30000066167

Database:	Water Well Records	API #:	120432719500
IL State Water Survey P #:	182791	Status:	Water Well
Well Name:	Robison, Dave	Well:	1
Driller:	Fykes, Charles N.	Date Drilled:	198510 8
Elevation:	750	Elevation Reference:	Ground level
Total Depth:	185	Lithologic Formation:	limestone
Top of Formation (ft):	112	Bottom of Formation (ft):	185
Pump Flow (gal/min):	10		

BM513
NNW
1/2 - 1 Mile
Higher

IL WELLS ILPW14153

Database:	Illinois Private Well Database and PICS	2nd ID:	27477
Well ID:	14153	Driller:	FYKES
Owner:	ROBERT GROWS LOT 5	Permit:	126384
Date drilled:	08/27/1986	Record type:	RGX
Depth:	205	Well Type:	--
Well Use:	Domestic		
Aquifer type:	Bedrock		

BM514
NNW
1/2 - 1 Mile
Higher

IL WELLS ILPW14154

Database:	Illinois Private Well Database and PICS	2nd ID:	Not Reported
Well ID:	14154	Driller:	K K WELL DRILLING
Owner:	ELLA M KIBDLE	Permit:	026680
Date drilled:	11/24/1973	Record type:	RG
Depth:	180	Well Type:	--
Well Use:	Domestic		
Aquifer type:	Bedrock		

BM515
NNW
1/2 - 1 Mile
Higher

IL WELLS ILPW14150

Database:	Illinois Private Well Database and PICS	2nd ID:	Not Reported
Well ID:	14150	Driller:	FYKES
Owner:	DAVE GURLER LOT 11		

GEOCHECK® - PHYSICAL SETTING SOURCE MAP FINDINGS

Date drilled:	08/17/1989	Permit:	013950
Depth:	205	Record type:	RGX
Well Use:	Domestic	Well Type:	--
Aquifer type:	Bedrock		

**BM516
NNW
1/2 - 1 Mile
Higher**

IL WELLS ILPW14156

Database:	Illinois Private Well Database and PICS	2nd ID:	27477
Well ID:	14156	Driller:	FYKES
Owner:	ROBERT GROWS LOT 5	Permit:	126384
Date drilled:	08/27/1986	Record type:	RGX
Depth:	205	Well Type:	--
Well Use:	Domestic		
Aquifer type:	Bedrock		

**BM517
NNW
1/2 - 1 Mile
Higher**

IL WELLS ILPW14152

Database:	Illinois Private Well Database and PICS	2nd ID:	27499
Well ID:	14152	Driller:	FYKES
Owner:	KEN JOHNSON LOT 6	Permit:	126736
Date drilled:	09/15/1986	Record type:	RGX
Depth:	205	Well Type:	--
Well Use:	Domestic		
Aquifer type:	Bedrock		

**BM518
NNW
1/2 - 1 Mile
Higher**

IL WELLS ILPW14151

Database:	Illinois Private Well Database and PICS	2nd ID:	Not Reported
Well ID:	14151	Driller:	K K WELL DRILLING
Owner:	ELLA M KIBDLE	Permit:	026680
Date drilled:	11/24/1973	Record type:	RG
Depth:	180	Well Type:	--
Well Use:	Domestic		
Aquifer type:	Bedrock		

**BM519
NNW
1/2 - 1 Mile
Higher**

IL WELLS ILPW14155

Database:	Illinois Private Well Database and PICS	2nd ID:	27499
Well ID:	14155	Driller:	FYKES
Owner:	KEN JOHNSON LOT 6	Permit:	126736
Date drilled:	09/15/1986	Record type:	RGX
Depth:	205		

GEOCHECK® - PHYSICAL SETTING SOURCE MAP FINDINGS RADON

AREA RADON INFORMATION

State Database: IL Radon

Radon Test Results

Zipcode	Result
60516	0.7
60516	5
60516	3.6
60516	4.3
60516	3.2
60516	6.4
60516	12.3
60516	6.1
60516	1.6
60516	5.1
60516	16.1
60516	1.8
60516	1
60516	4.3
60516	3.5
60516	0.5
60516	2.2
60516	3.6
60516	48.6
60516	4.7
60516	0.8
60516	0.4
60516	5.4
60516	3.7
60516	7.6
60516	6
60516	2.2
60516	2.1
60516	3.2
60516	5
60516	1.3
60516	1.4
60516	1.3
60516	1.8
60516	4
60516	8.7
60516	8.7
60516	4.5
60516	1.3
60516	9.7
60516	0.8
60516	4.1
60516	2.6
60516	1.5
60516	0.8
60516	8.8
60516	

GEOCHECK® - PHYSICAL SETTING SOURCE MAP FINDINGS RADON

AREA RADON INFORMATION

	6.6
60516	1.9
60516	4
60516	2.3
60516	0.4
60516	5.7
60516	4.1
60516	7.1
60516	1.8
60516	1.8
60516	1.7
60516	10
60516	0.7
60516	14
60516	22.8
60516	1.1
60516	0.5
60516	4.3
60516	7.1
60516	1.3
60516	7.7
60516	2
60516	5.5
60516	8
60516	3.3
60516	1.3
60516	9.9
60516	2.5
60516	1.2
60516	2.3

Federal EPA Radon Zone for DUPAGE County: 2

- Note: Zone 1 indoor average level > 4 pCi/L.
- : Zone 2 indoor average level \geq 2 pCi/L and \leq 4 pCi/L.
- : Zone 3 indoor average level < 2 pCi/L.

Federal Area Radon Information for Zip Code: 60516

Number of sites tested: 4

<u>Area</u>	<u>Average Activity</u>	<u>% <4 pCi/L</u>	<u>% 4-20 pCi/L</u>	<u>% >20 pCi/L</u>
Living Area - 1st Floor	0.450 pCi/L	100%	0%	0%
Living Area - 2nd Floor	Not Reported	Not Reported	Not Reported	Not Reported
Basement	2.300 pCi/L	100%	0%	0%

PHYSICAL SETTING SOURCE RECORDS SEARCHED

TOPOGRAPHIC INFORMATION

USGS 7.5' Digital Elevation Model (DEM)

Source: United States Geologic Survey

EDR acquired the USGS 7.5' Digital Elevation Model in 2002 and updated it in 2006. The 7.5 minute DEM corresponds to the USGS 1:24,000- and 1:25,000-scale topographic quadrangle maps. The DEM provides elevation data with consistent elevation units and projection.

Current USGS 7.5 Minute Topographic Map

Source: U.S. Geological Survey

HYDROLOGIC INFORMATION

Flood Zone Data: This data was obtained from the Federal Emergency Management Agency (FEMA). It depicts 100-year and 500-year flood zones as defined by FEMA. It includes the National Flood Hazard Layer (NFHL) which incorporates Flood Insurance Rate Map (FIRM) data and Q3 data from FEMA in areas not covered by NFHL.

Source: FEMA

Telephone: 877-336-2627

Date of Government Version: 2003, 2015

NWI: National Wetlands Inventory. This data, available in select counties across the country, was obtained by EDR in 2002, 2005 and 2010 from the U.S. Fish and Wildlife Service.

State Wetlands Data: Wetland Inventory

Source: Illinois State Geological Survey

Telephone: 217-333-4747

HYDROGEOLOGIC INFORMATION

AQUIFLOW^R Information System

Source: EDR proprietary database of groundwater flow information

EDR has developed the AQUIFLOW Information System (AIS) to provide data on the general direction of groundwater flow at specific points. EDR has reviewed reports submitted to regulatory authorities at select sites and has extracted the date of the report, hydrogeologically determined groundwater flow direction and depth to water table information.

GEOLOGIC INFORMATION

Geologic Age and Rock Stratigraphic Unit

Source: P.G. Schruben, R.E. Arndt and W.J. Bawiec, Geology of the Conterminous U.S. at 1:2,500,000 Scale - A digital representation of the 1974 P.B. King and H.M. Beikman Map, USGS Digital Data Series DDS - 11 (1994).

STATSGO: State Soil Geographic Database

Source: Department of Agriculture, Natural Resources Conservation Service (NRCS)

The U.S. Department of Agriculture's (USDA) Natural Resources Conservation Service (NRCS) leads the national Conservation Soil Survey (NCSS) and is responsible for collecting, storing, maintaining and distributing soil survey information for privately owned lands in the United States. A soil map in a soil survey is a representation of soil patterns in a landscape. Soil maps for STATSGO are compiled by generalizing more detailed (SSURGO) soil survey maps.

SSURGO: Soil Survey Geographic Database

Source: Department of Agriculture, Natural Resources Conservation Service (NRCS)

Telephone: 800-672-5559

SSURGO is the most detailed level of mapping done by the Natural Resources Conservation Service, mapping scales generally range from 1:12,000 to 1:63,360. Field mapping methods using national standards are used to construct the soil maps in the Soil Survey Geographic (SSURGO) database. SSURGO digitizing duplicates the original soil survey maps. This level of mapping is designed for use by landowners, townships and county natural resource planning and management.

PHYSICAL SETTING SOURCE RECORDS SEARCHED

LOCAL / REGIONAL WATER AGENCY RECORDS

FEDERAL WATER WELLS

PWS: Public Water Systems

Source: EPA/Office of Drinking Water

Telephone: 202-564-3750

Public Water System data from the Federal Reporting Data System. A PWS is any water system which provides water to at least 25 people for at least 60 days annually. PWSs provide water from wells, rivers and other sources.

PWS ENF: Public Water Systems Violation and Enforcement Data

Source: EPA/Office of Drinking Water

Telephone: 202-564-3750

Violation and Enforcement data for Public Water Systems from the Safe Drinking Water Information System (SDWIS) after August 1995. Prior to August 1995, the data came from the Federal Reporting Data System (FRDS).

USGS Water Wells: USGS National Water Inventory System (NWIS)

This database contains descriptive information on sites where the USGS collects or has collected data on surface water and/or groundwater. The groundwater data includes information on wells, springs, and other sources of groundwater.

OTHER STATE DATABASE INFORMATION

Oil and Gas Wells Listing

Source: Illinois State Geological Survey

Telephone: 217-333-5109

Oil and gas wells location points from the Illinois State Geological Survey database.

Water Well Records

Source: Illinois Geological Survey

Telephone: 217-333-4747

Illinois Private Well Database and PICS (Public, Industrial, Commercial Survey)

Source: Illinois State Water Survey

Telephone: 217-333-9043

Water Well Location Information

Source: Illinois Environmental Protection Agency

Telephone: 217-782-0810

RADON

State Database: IL Radon

Source: Department of Nuclear Safety

Telephone: 217-785-9958

County Radon Results

Area Radon Information

Source: USGS

Telephone: 703-356-4020

The National Radon Database has been developed by the U.S. Environmental Protection Agency (USEPA) and is a compilation of the EPA/State Residential Radon Survey and the National Residential Radon Survey. The study covers the years 1986 - 1992. Where necessary data has been supplemented by information collected at private sources such as universities and research institutions.

EPA Radon Zones

Source: EPA

Telephone: 703-356-4020

Sections 307 & 309 of IRAA directed EPA to list and identify areas of U.S. with the potential for elevated indoor radon levels.

PHYSICAL SETTING SOURCE RECORDS SEARCHED

OTHER

Airport Landing Facilities: Private and public use landing facilities
Source: Federal Aviation Administration, 800-457-6656

Epicenters: World earthquake epicenters, Richter 5 or greater
Source: Department of Commerce, National Oceanic and Atmospheric Administration

Earthquake Fault Lines: The fault lines displayed on EDR's Topographic map are digitized quaternary faultlines, prepared in 1975 by the United State Geological Survey

STREET AND ADDRESS INFORMATION

© 2015 TomTom North America, Inc. All rights reserved. This material is proprietary and the subject of copyright protection and other intellectual property rights owned by or licensed to Tele Atlas North America, Inc. The use of this material is subject to the terms of a license agreement. You will be held liable for any unauthorized copying or disclosure of this material.

C

Historical Aerial Photographs



Hobson Road

Hobson Road

Downers Grove, IL 60516

Inquiry Number: 6253905.8

November 08, 2020

The EDR Aerial Photo Decade Package



6 Armstrong Road, 4th floor
Shelton, CT 06484
Toll Free: 800.352.0050
www.edrnet.com

EDR Aerial Photo Decade Package

11/08/20

Site Name:

Hobson Road
Hobson Road
Downers Grove, IL 60516
EDR Inquiry # 6253905.8

Client Name:

WSP
33 West Monroe Suite 1410
Chicago, IL 60603-0000
Contact: Jeff.hughes@wsp.com



Environmental Data Resources, Inc. (EDR) Aerial Photo Decade Package is a screening tool designed to assist environmental professionals in evaluating potential liability on a target property resulting from past activities. EDR's professional researchers provide digitally reproduced historical aerial photographs, and when available, provide one photo per decade.

Search Results:

<u>Year</u>	<u>Scale</u>	<u>Details</u>	<u>Source</u>
2017	1"=625'	Flight Year: 2017	USDA/NAIP
2014	1"=625'	Flight Year: 2014	USDA/NAIP
2011	1"=625'	Flight Year: 2011	USDA/NAIP
2007	1"=625'	Flight Year: 2007	USDA/NAIP
1998	1"=625'	Acquisition Date: January 01, 1998	USGS/DOQQ
1993	1"=625'	Acquisition Date: January 01, 1993	USGS/DOQQ
1983	1"=625'	Flight Date: April 20, 1983	NHAP
1974	1"=625'	Flight Date: October 10, 1974	USDA
1972	1"=625'	Flight Date: October 26, 1972	USGS
1962	1"=625'	Flight Date: March 01, 1962	USGS
1955	1"=625'	Flight Date: April 29, 1955	USDA
1952	1"=625'	Flight Date: April 07, 1952	USGS
1946	1"=625'	Flight Date: July 22, 1946	USGS
1939	1"=625'	Flight Date: September 14, 1939	USDA

When delivered electronically by EDR, the aerial photo images included with this report are for ONE TIME USE ONLY. Further reproduction of these aerial photo images is prohibited without permission from EDR. For more information contact your EDR Account Executive.

Disclaimer - Copyright and Trademark Notice

This Report contains certain information obtained from a variety of public and other sources reasonably available to Environmental Data Resources, Inc. It cannot be concluded from this Report that coverage information for the target and surrounding properties does not exist from other sources. NO WARRANTY EXPRESSED OR IMPLIED, IS MADE WHATSOEVER IN CONNECTION WITH THIS REPORT. ENVIRONMENTAL DATA RESOURCES, INC. SPECIFICALLY DISCLAIMS THE MAKING OF ANY SUCH WARRANTIES, INCLUDING WITHOUT LIMITATION, MERCHANTABILITY OR FITNESS FOR A PARTICULAR USE OR PURPOSE. ALL RISK IS ASSUMED BY THE USER. IN NO EVENT SHALL ENVIRONMENTAL DATA RESOURCES, INC. BE LIABLE TO ANYONE, WHETHER ARISING OUT OF ERRORS OR OMISSIONS, NEGLIGENCE, ACCIDENT OR ANY OTHER CAUSE, FOR ANY LOSS OF DAMAGE, INCLUDING, WITHOUT LIMITATION, SPECIAL, INCIDENTAL, CONSEQUENTIAL, OR EXEMPLARY DAMAGES. ANY LIABILITY ON THE PART OF ENVIRONMENTAL DATA RESOURCES, INC. IS STRICTLY LIMITED TO A REFUND OF THE AMOUNT PAID FOR THIS REPORT. Purchaser accepts this Report "AS IS". Any analyses, estimates, ratings, environmental risk levels or risk codes provided in this Report are provided for illustrative purposes only, and are not intended to provide, nor should they be interpreted as providing any facts regarding, or prediction or forecast of, any environmental risk for any property. Only a Phase I Environmental Site Assessment performed by an environmental professional can provide information regarding the environmental risk for any property. Additionally, the information provided in this Report is not to be construed as legal advice.

Copyright 2020 by Environmental Data Resources, Inc. All rights reserved. Reproduction in any media or format, in whole or in part, of any report or map of Environmental Data Resources, Inc., or its affiliates, is prohibited without prior written permission.

EDR and its logos (including Sanborn and Sanborn Map) are trademarks of Environmental Data Resources, Inc. or its affiliates. All other trademarks used herein are the property of their respective owners.



INQUIRY #: 6253905.8

YEAR: 2017

— = 625'





INQUIRY #: 6253905.8

YEAR: 2014

— = 625'





INQUIRY # 6253905.8

YEAR: 2011

— = 625'





INQUIRY #: 6253905.8

YEAR: 2007

— = 625'





INQUIRY #: 6253905.8

YEAR: 1998

= 625'





INQUIRY #: 6253905.8

YEAR: 1993

— = 625'



Subject boundary not shown because it exceeds image extent or image is not georeferenced.



INQUIRY #: 6253905.8

YEAR: 1983

— = 625'



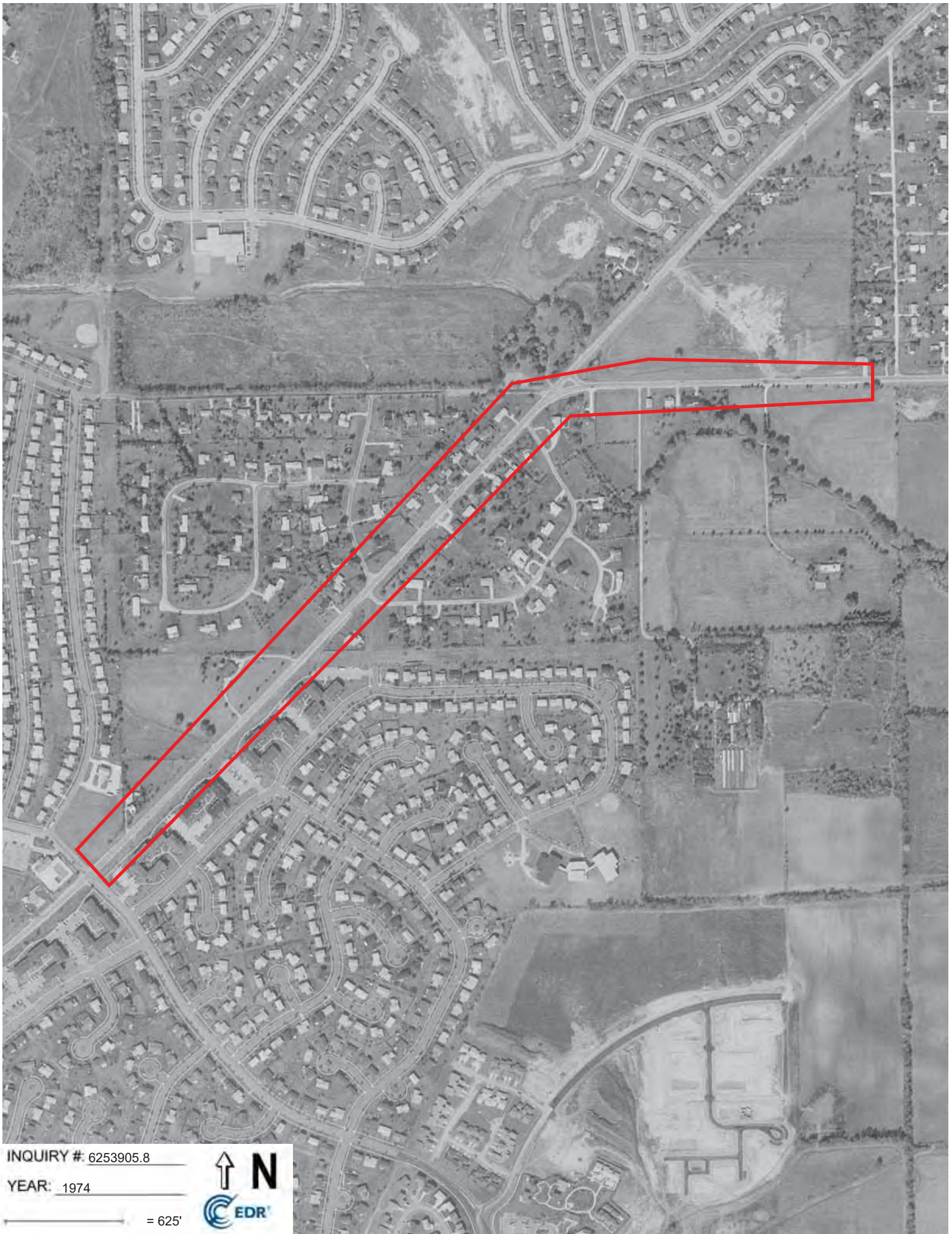

INQUIRY # 6253905.8

YEAR: 1974

— = 625'



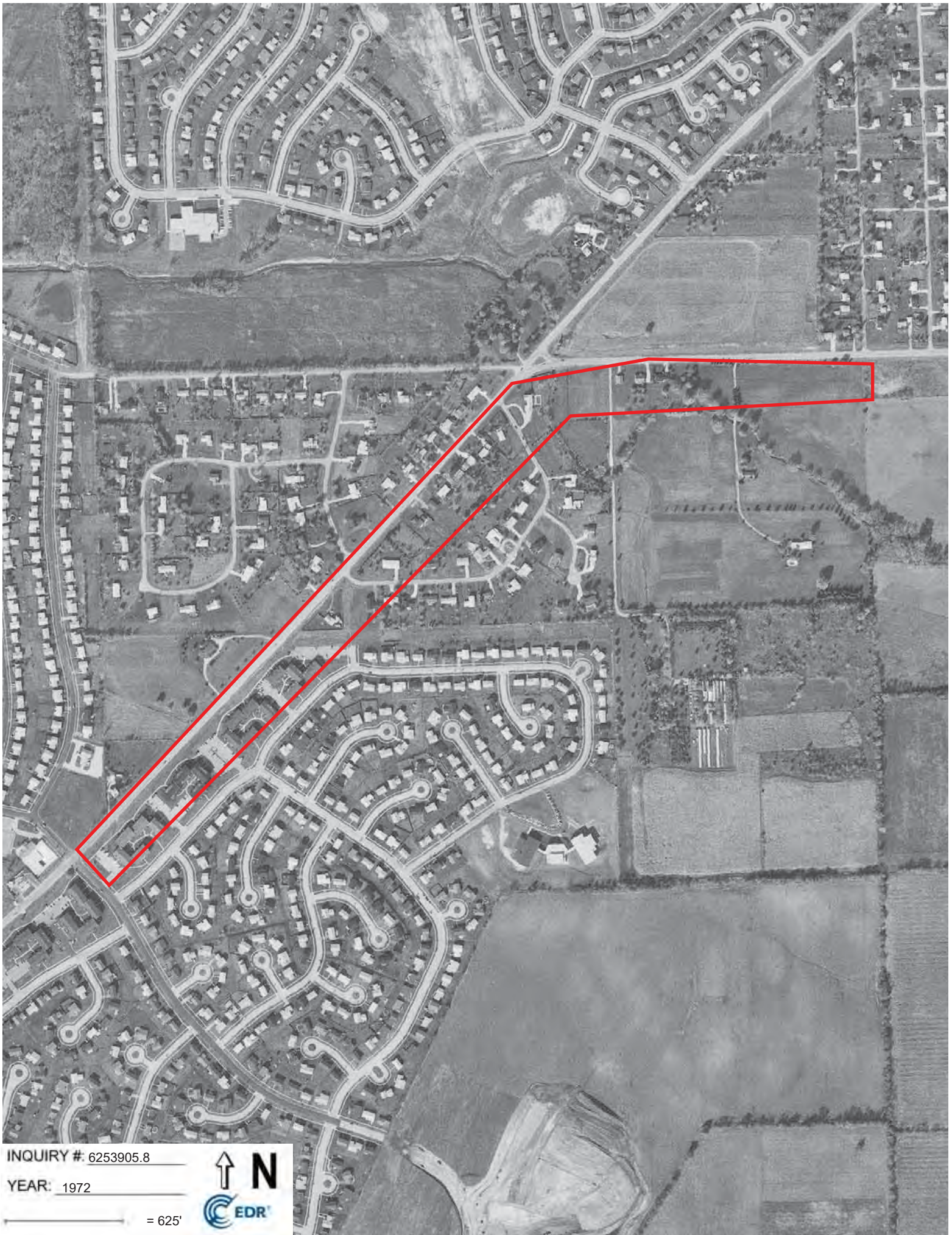

INQUIRY # 6253905.8

YEAR: 1972

— = 625'



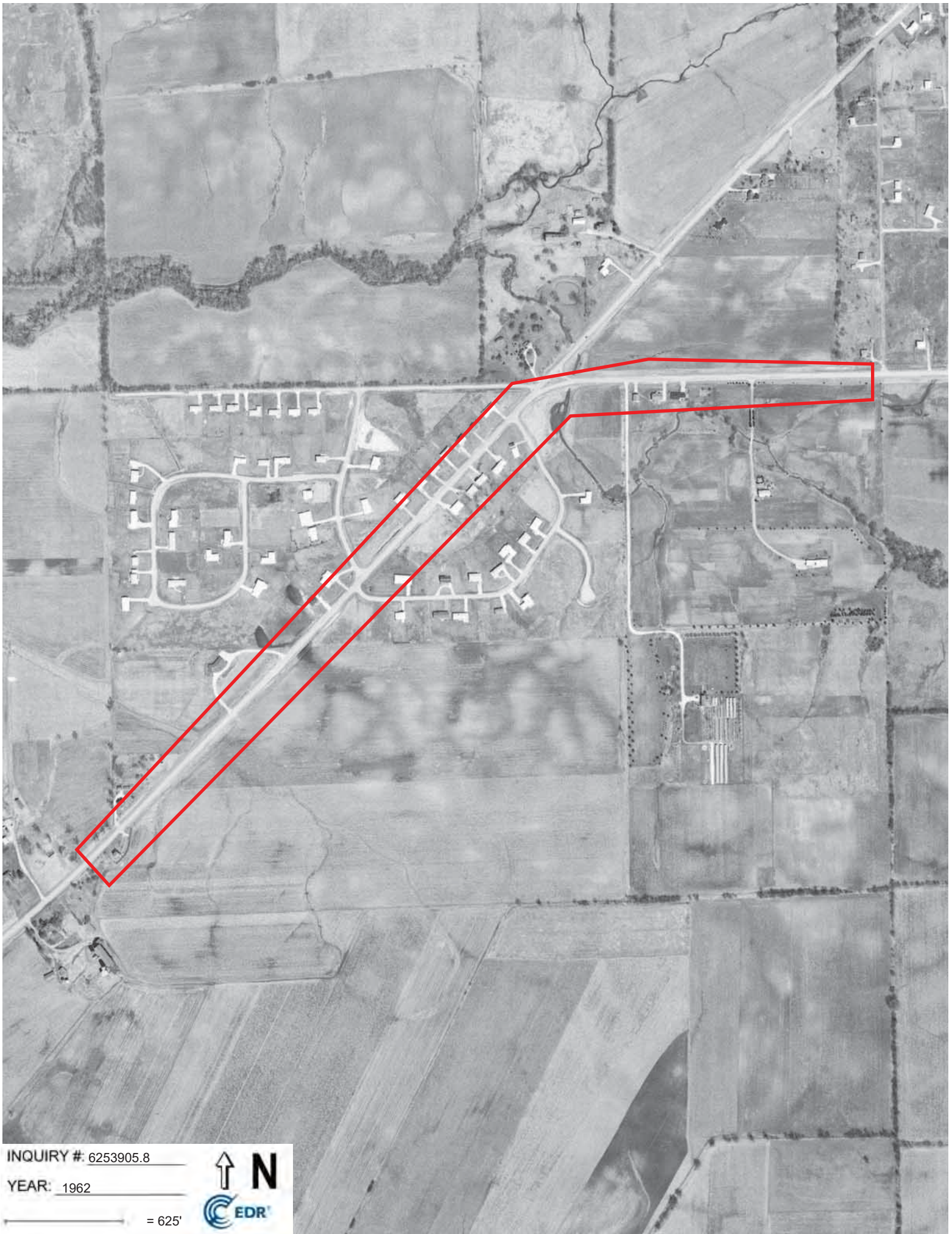

INQUIRY # 6253905.8

YEAR: 1962

— = 625'





INQUIRY #: 6253905.8

YEAR: 1955

— = 625'



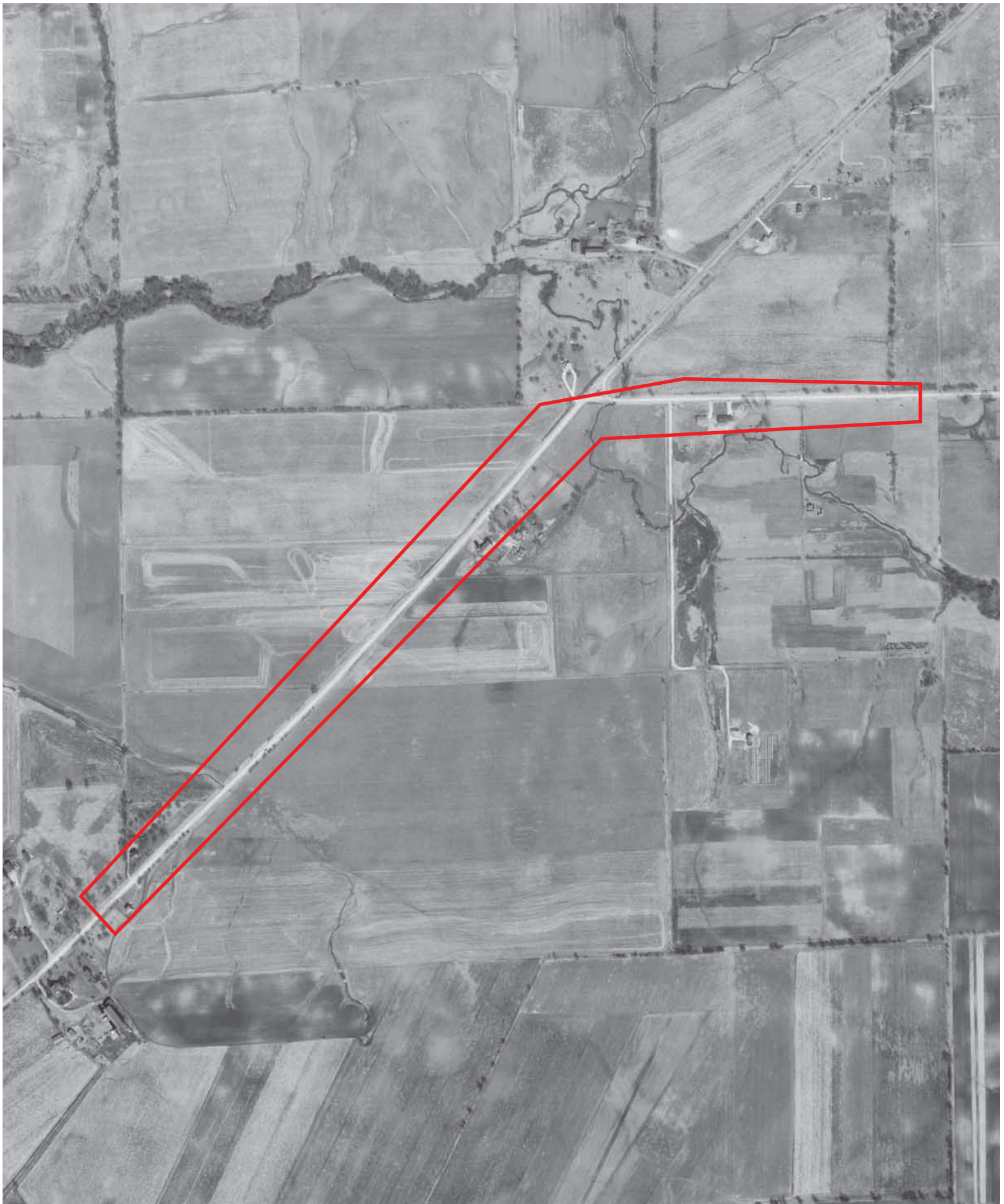

INQUIRY # 6253905.8

YEAR: 1952

— = 625'





INQUIRY #: 6253905.8

YEAR: 1946

— = 625'





4-43

INQUIRY #: 6253905.8

YEAR: 1939

— = 625'



D

Historical Topographic Maps

Hobson Road

Hobson Road

Downers Grove, IL 60516

Inquiry Number: 6253905.4

November 04, 2020

EDR Historical Topo Map Report

with QuadMatch™



6 Armstrong Road, 4th floor
Shelton, CT 06484
Toll Free: 800.352.0050
www.edrnet.com

EDR Historical Topo Map Report

11/04/20

Site Name:

Hobson Road
Hobson Road
Downers Grove, IL 60516
EDR Inquiry # 6253905.4

Client Name:

Ecology and Environment, Inc.
33 West Monroe Suite 1410
Chicago, IL 60603-0000
Contact: Jeff.hughes@wsp.com



EDR Topographic Map Library has been searched by EDR and maps covering the target property location as provided by Ecology and Environment, Inc. were identified for the years listed below. EDR's Historical Topo Map Report is designed to assist professionals in evaluating potential liability on a target property resulting from past activities. EDR's Historical Topo Map Report includes a search of a collection of public and private color historical topographic maps, dating back to the late 1800s.

Search Results:**Coordinates:**

P.O.#	NA	Latitude:	41.771694 41° 46' 18" North
Project:	EE105070.0006.01	Longitude:	-88.048016 -88° 2' 53" West
		UTM Zone:	Zone 16 North
		UTM X Meters:	412895.70
		UTM Y Meters:	4624958.89
		Elevation:	705.57' above sea level

Maps Provided:

2012 1908
1998
1993
1980
1972, 1973
1962
1954
1948

Disclaimer - Copyright and Trademark Notice

This Report contains certain information obtained from a variety of public and other sources reasonably available to Environmental Data Resources, Inc. It cannot be concluded from this Report that coverage information for the target and surrounding properties does not exist from other sources. NO WARRANTY EXPRESSED OR IMPLIED, IS MADE WHATSOEVER IN CONNECTION WITH THIS REPORT. ENVIRONMENTAL DATA RESOURCES, INC. SPECIFICALLY DISCLAIMS THE MAKING OF ANY SUCH WARRANTIES, INCLUDING WITHOUT LIMITATION, MERCHANTABILITY OR FITNESS FOR A PARTICULAR USE OR PURPOSE. ALL RISK IS ASSUMED BY THE USER. IN NO EVENT SHALL ENVIRONMENTAL DATA RESOURCES, INC. BE LIABLE TO ANYONE, WHETHER ARISING OUT OF ERRORS OR OMISSIONS, NEGLIGENCE, ACCIDENT OR ANY OTHER CAUSE, FOR ANY LOSS OF DAMAGE, INCLUDING, WITHOUT LIMITATION, SPECIAL, INCIDENTAL, CONSEQUENTIAL, OR EXEMPLARY DAMAGES. ANY LIABILITY ON THE PART OF ENVIRONMENTAL DATA RESOURCES, INC. IS STRICTLY LIMITED TO A REFUND OF THE AMOUNT PAID FOR THIS REPORT. Purchaser accepts this Report "AS IS". Any analyses, estimates, ratings, environmental risk levels or risk codes provided in this Report are provided for illustrative purposes only, and are not intended to provide, nor should they be interpreted as providing any facts regarding, or prediction or forecast of, any environmental risk for any property. Only a Phase I Environmental Site Assessment performed by an environmental professional can provide information regarding the environmental risk for any property. Additionally, the information provided in this Report is not to be construed as legal advice.

Copyright 2020 by Environmental Data Resources, Inc. All rights reserved. Reproduction in any media or format, in whole or in part, of any report or map of Environmental Data Resources, Inc., or its affiliates, is prohibited without prior written permission.

EDR and its logos (including Sanborn and Sanborn Map) are trademarks of Environmental Data Resources, Inc. or its affiliates. All other trademarks used herein are the property of their respective owners.

Topo Sheet Key

This EDR Topo Map Report is based upon the following USGS topographic map sheets.

2012 Source Sheets



Wheaton

7.5-minute, 24000



Romeoville

7.5-minute, 24000

1998 Source Sheets



Romeoville

7.5-minute, 24000
Aerial Photo Revised 1998



Wheaton

7.5-minute, 24000
Aerial Photo Revised 1998

1993 Source Sheets



Wheaton

7.5-minute, 24000
Aerial Photo Revised 1988



Romeoville

7.5-minute, 24000
Aerial Photo Revised 1988

1980 Source Sheets



Wheaton

7.5-minute, 24000
Aerial Photo Revised 1978



Romeoville

7.5-minute, 24000
Aerial Photo Revised 1978

Topo Sheet Key

This EDR Topo Map Report is based upon the following USGS topographic map sheets.

1972, 1973 Source Sheets



Wheaton

7.5-minute, 24000
Aerial Photo Revised 1972



Romeoville

7.5-minute, 24000
Aerial Photo Revised 1973

1962 Source Sheets



Romeoville

7.5-minute, 24000
Aerial Photo Revised 1952



Wheaton

7.5-minute, 24000
Aerial Photo Revised 1952

1954 Source Sheets



Romeoville

7.5-minute, 24000
Aerial Photo Revised 1952



Wheaton

7.5-minute, 24000
Aerial Photo Revised 1952

1948 Source Sheets



Wheaton

15-minute, 62500

Topo Sheet Key

This EDR Topo Map Report is based upon the following USGS topographic map sheets.

1908 Source Sheets



Weaton

15-minute, 62500



Wheaton

15-minute, 62500

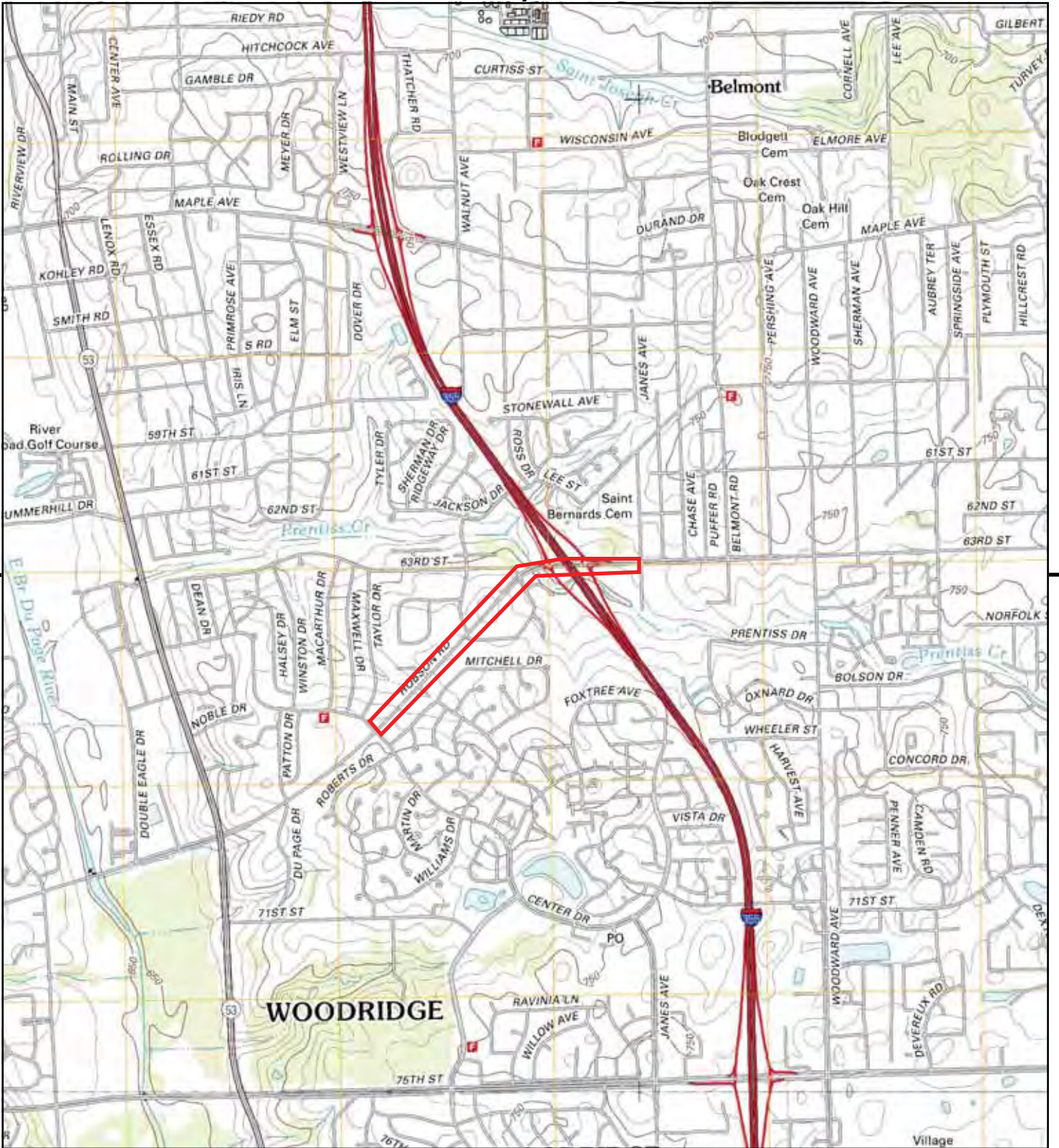

This report includes information from the following map sheet(s).

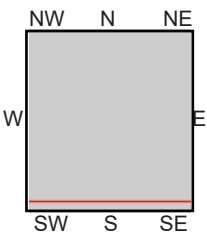
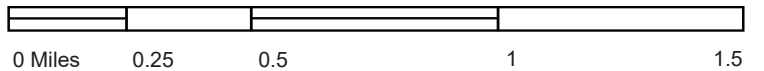

TP, Wheaton, 2012, 7.5-minute
S, Romeoville, 2012, 7.5-minute

SITE NAME: Hobson Road
ADDRESS: Downers Grove, IL 60516
CLIENT: Ecology and Environment, Inc.



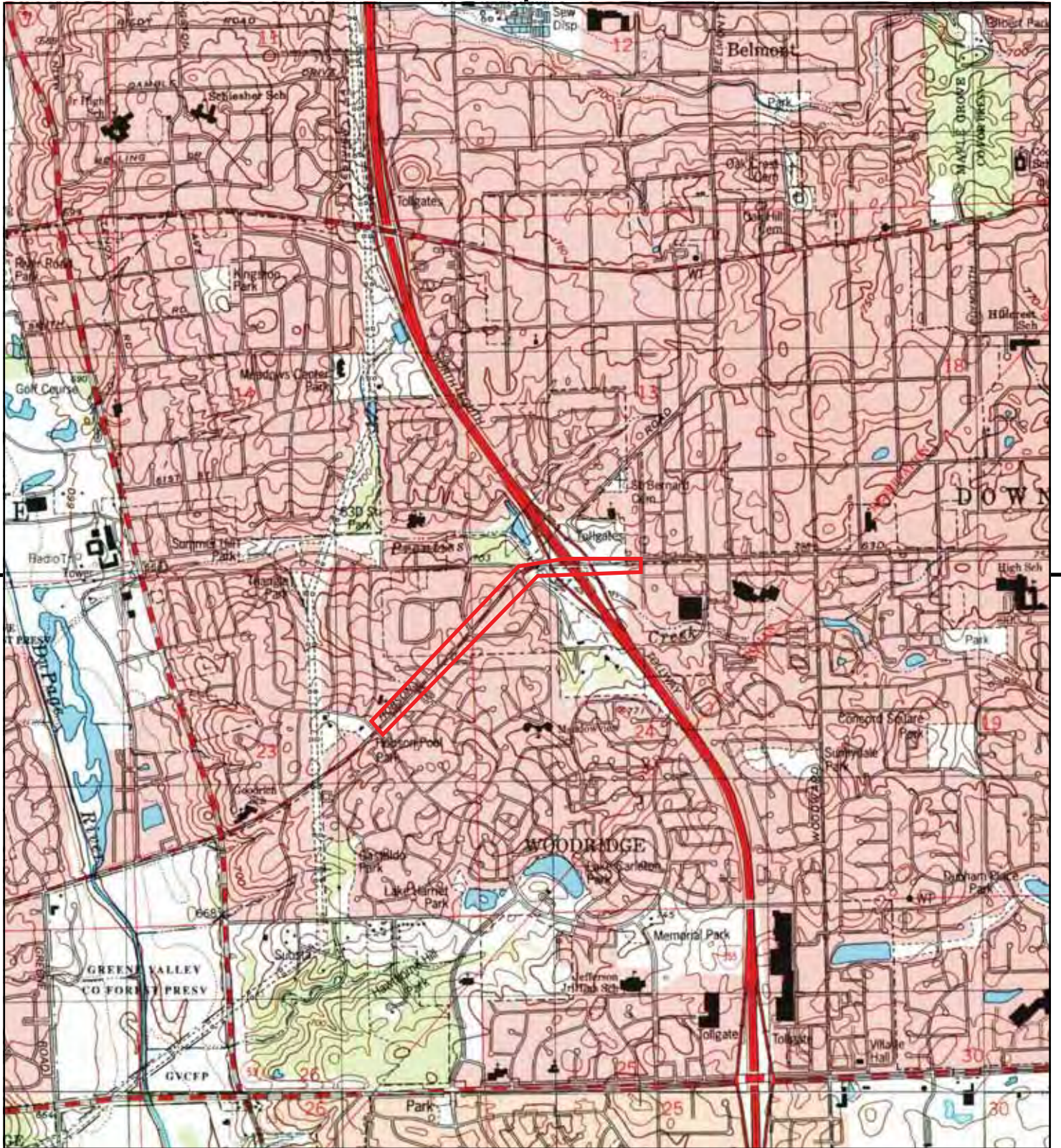

This report includes information from the following map sheet(s).

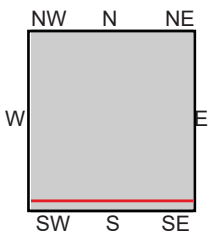
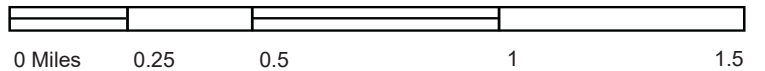

TP, Wheaton, 1998, 7.5-minute
S, Romeoville, 1998, 7.5-minute

SITE NAME: Hobson Road
ADDRESS: Hobson Road
Downers Grove, IL 60516
CLIENT: Ecology and Environment, Inc.



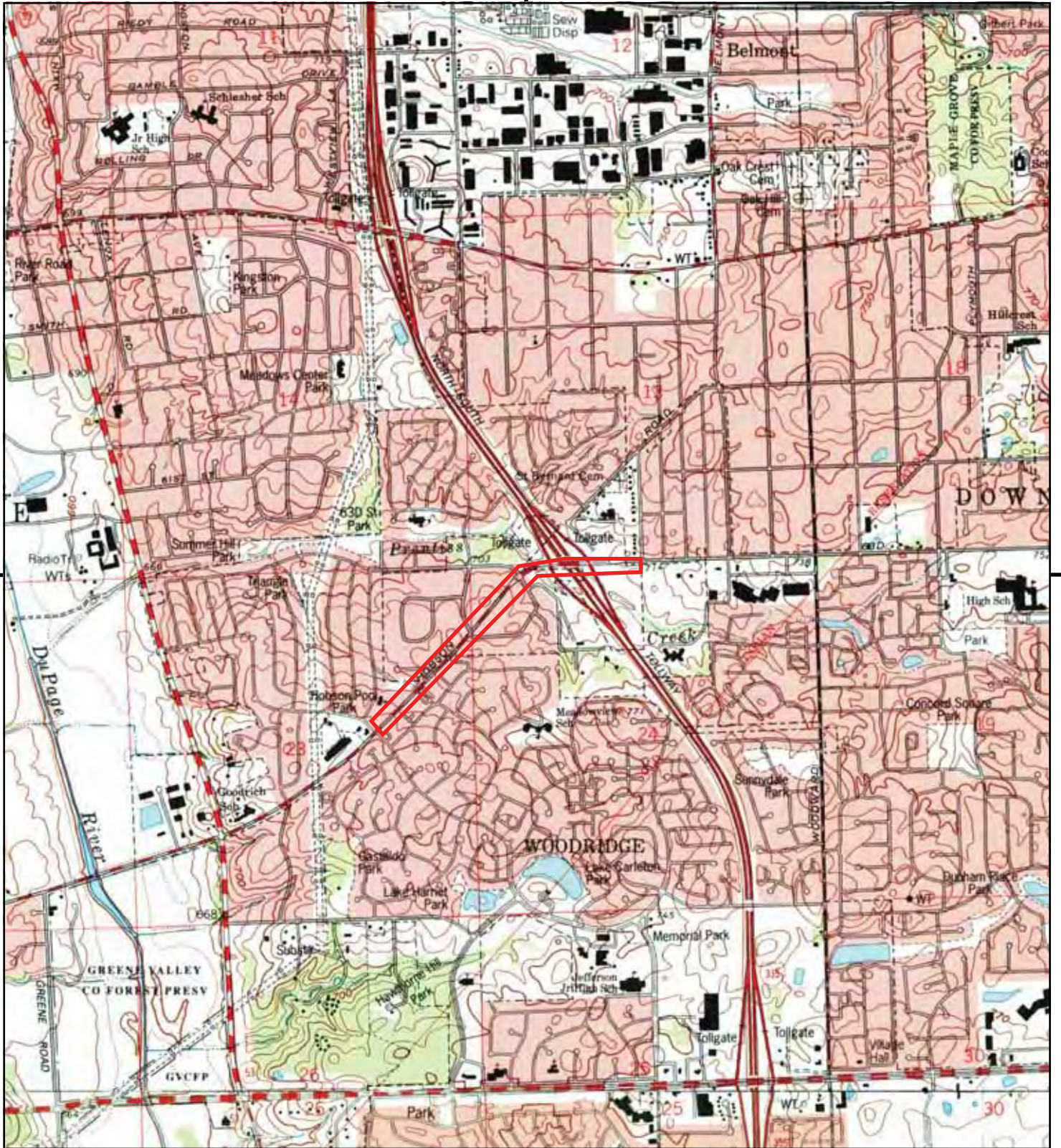

This report includes information from the following map sheet(s).

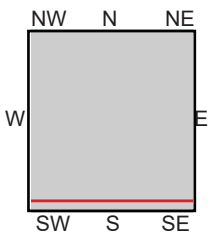
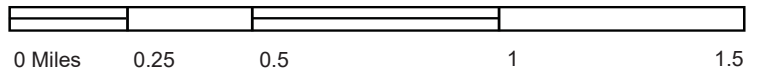

TP, Wheaton, 1993, 7.5-minute
S, Romeoville, 1993, 7.5-minute

SITE NAME: Hobson Road
ADDRESS: Hobson Road
Downers Grove, IL 60516
CLIENT: Ecology and Environment, Inc.



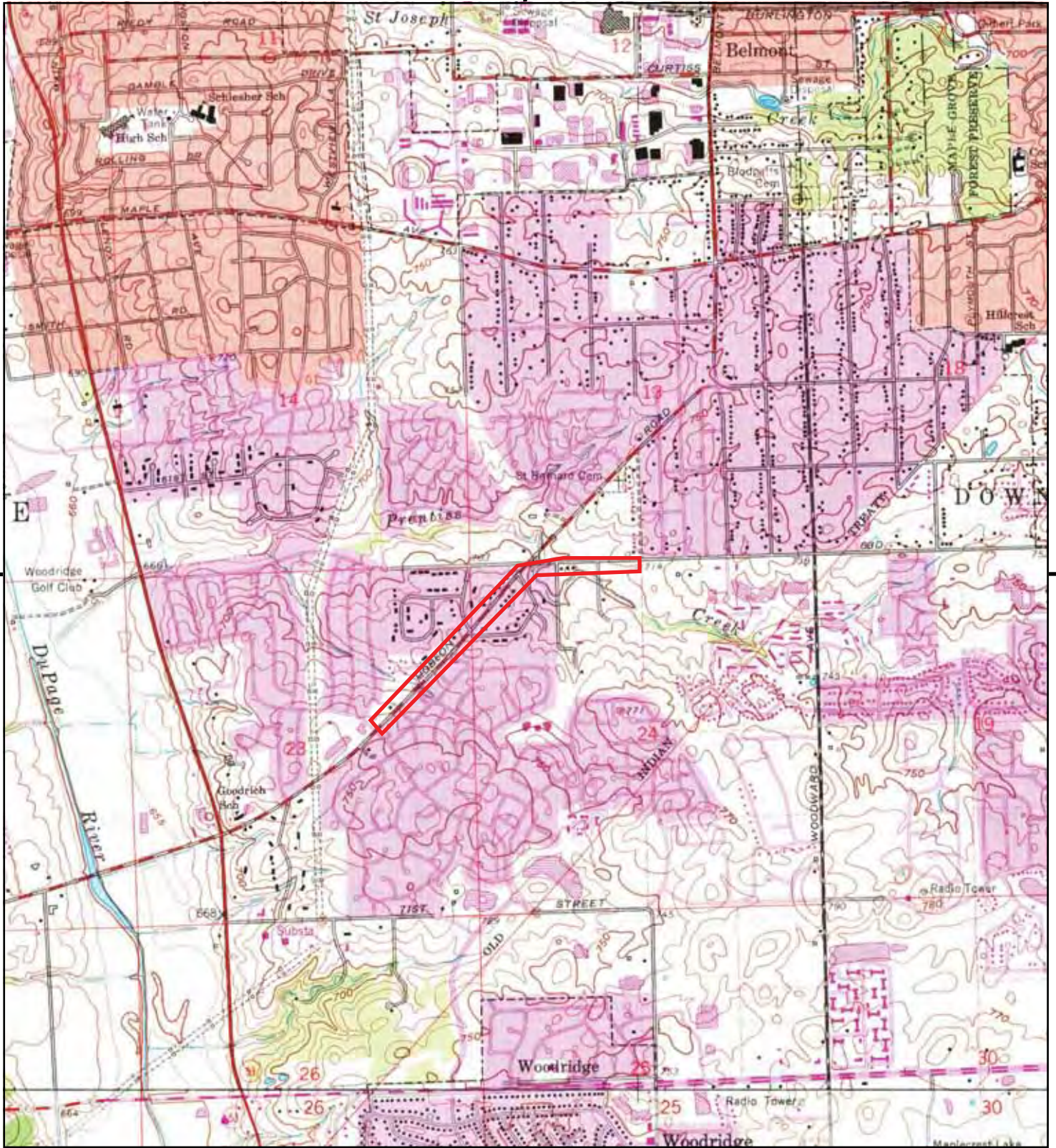

This report includes information from the following map sheet(s).

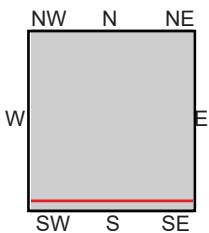
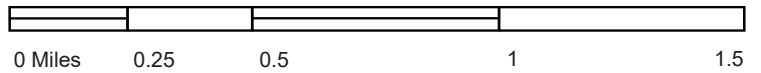

TP, Wheaton, 1980, 7.5-minute
S, Romeoville, 1980, 7.5-minute

SITE NAME: Hobson Road
ADDRESS: Hobson Road
Downers Grove, IL 60516
CLIENT: Ecology and Environment, Inc.



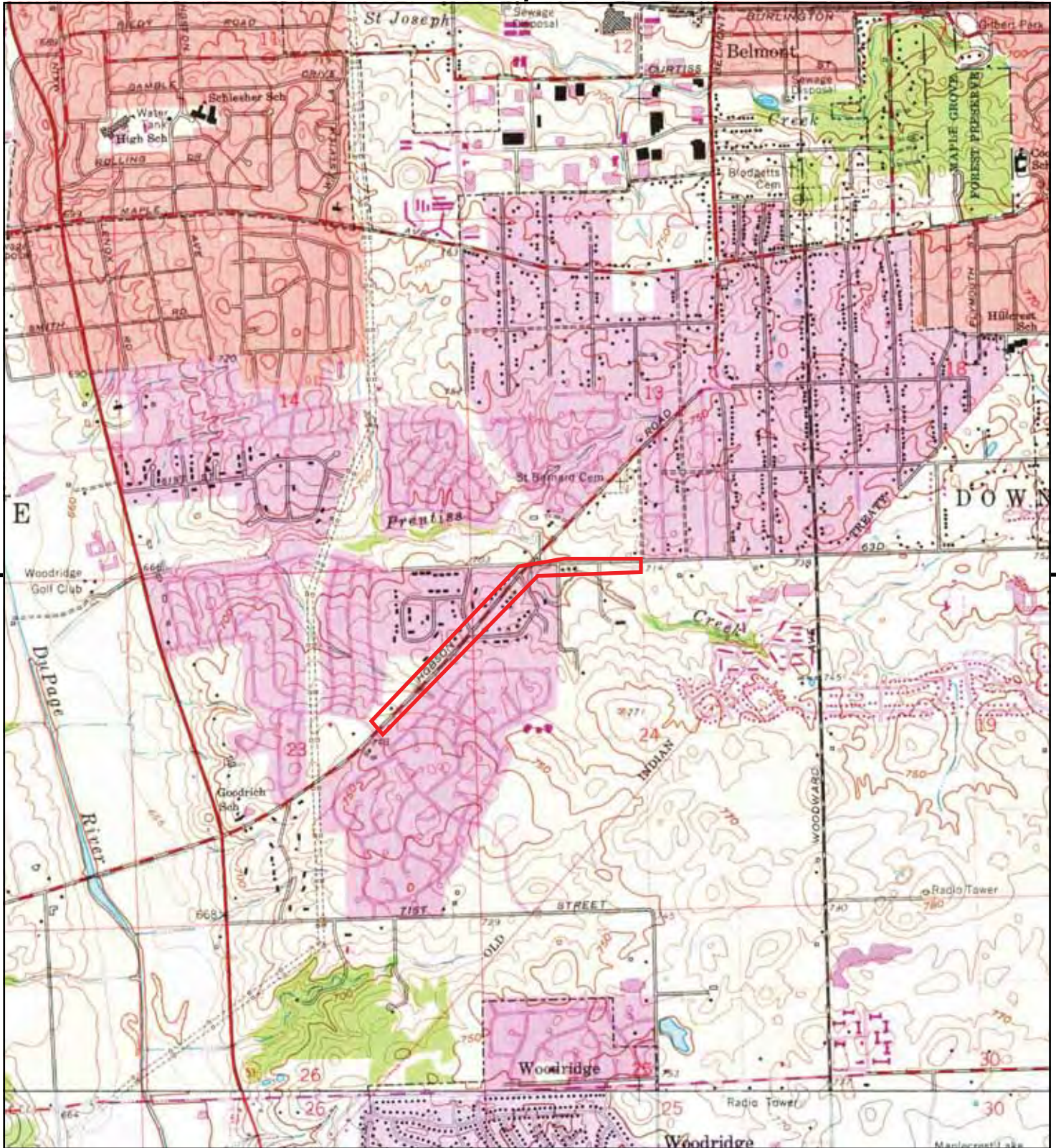

This report includes information from the following map sheet(s).

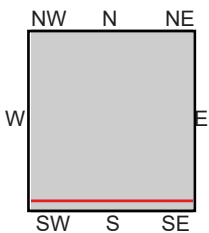
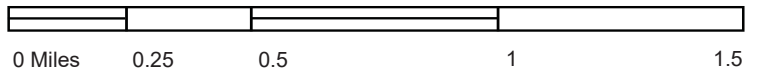

TP, Wheaton, 1972, 7.5-minute
S, Romeoville, 1973, 7.5-minute

SITE NAME: Hobson Road
ADDRESS: Hobson Road
Downers Grove, IL 60516
CLIENT: Ecology and Environment, Inc.



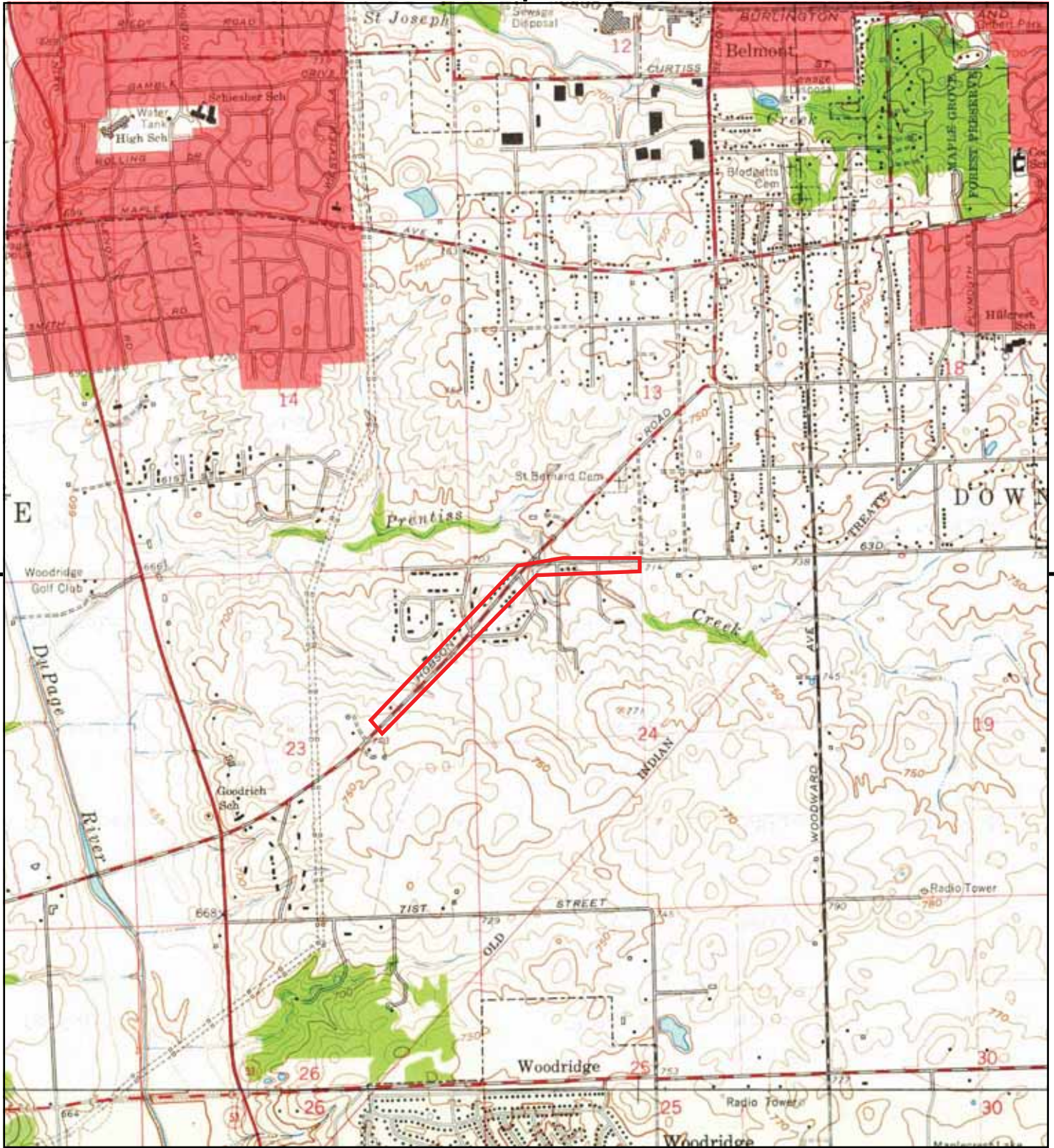

This report includes information from the following map sheet(s).

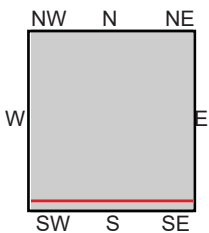
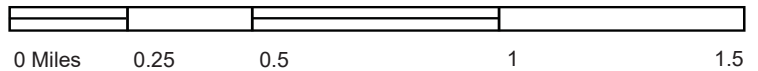

TP, Wheaton, 1962, 7.5-minute
S, Romeoville, 1962, 7.5-minute

SITE NAME: Hobson Road
ADDRESS: Hobson Road
Downers Grove, IL 60516
CLIENT: Ecology and Environment, Inc.



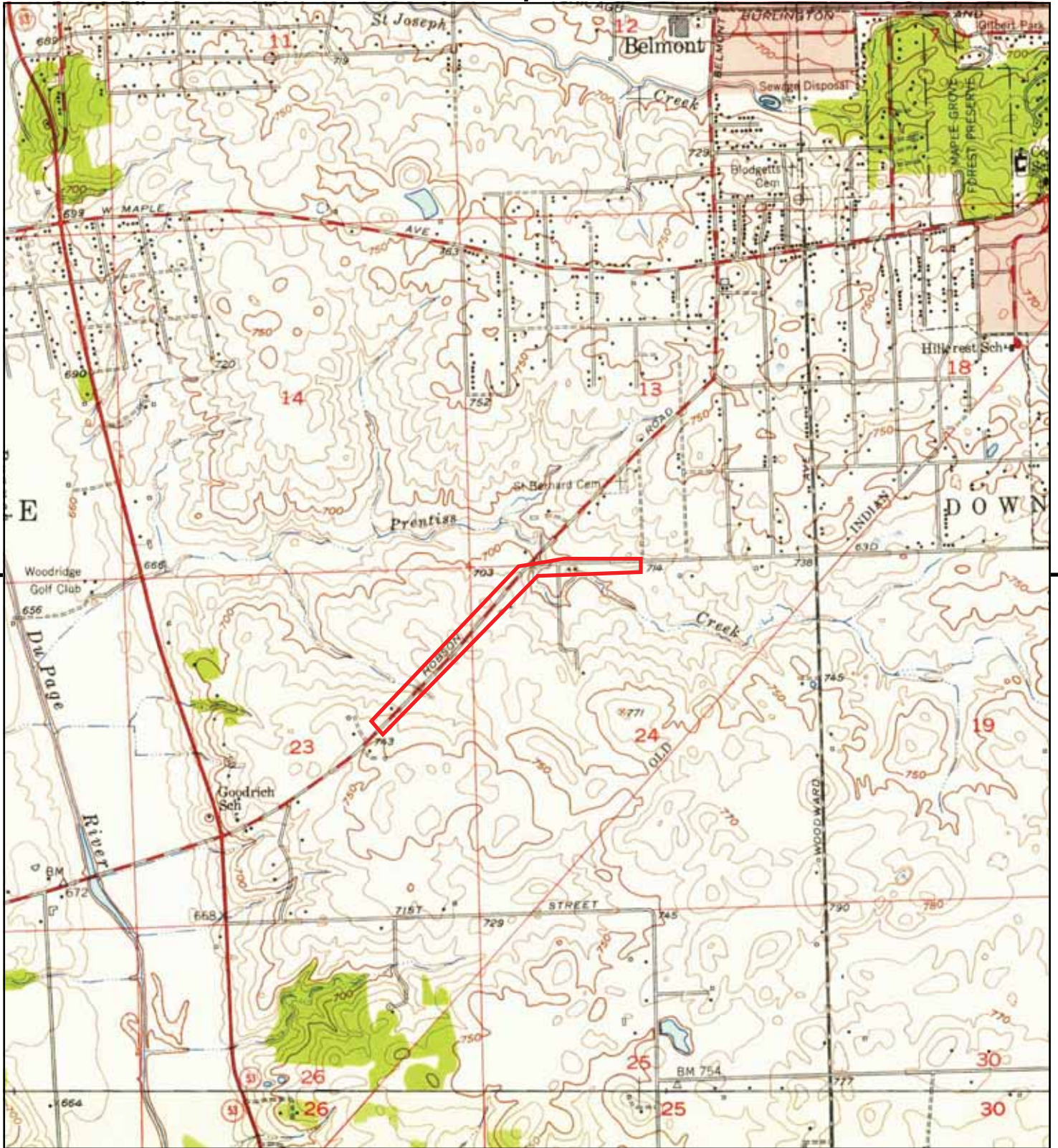

This report includes information from the following map sheet(s).

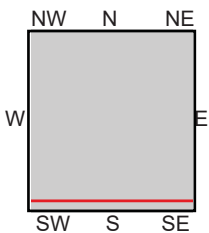
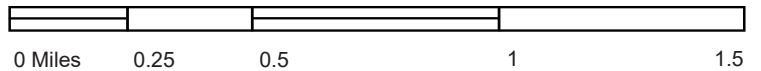

TP, Wheaton, 1954, 7.5-minute
S, Romeoville, 1954, 7.5-minute

SITE NAME: Hobson Road
ADDRESS: Hobson Road
Downers Grove, IL 60516
CLIENT: Ecology and Environment, Inc.



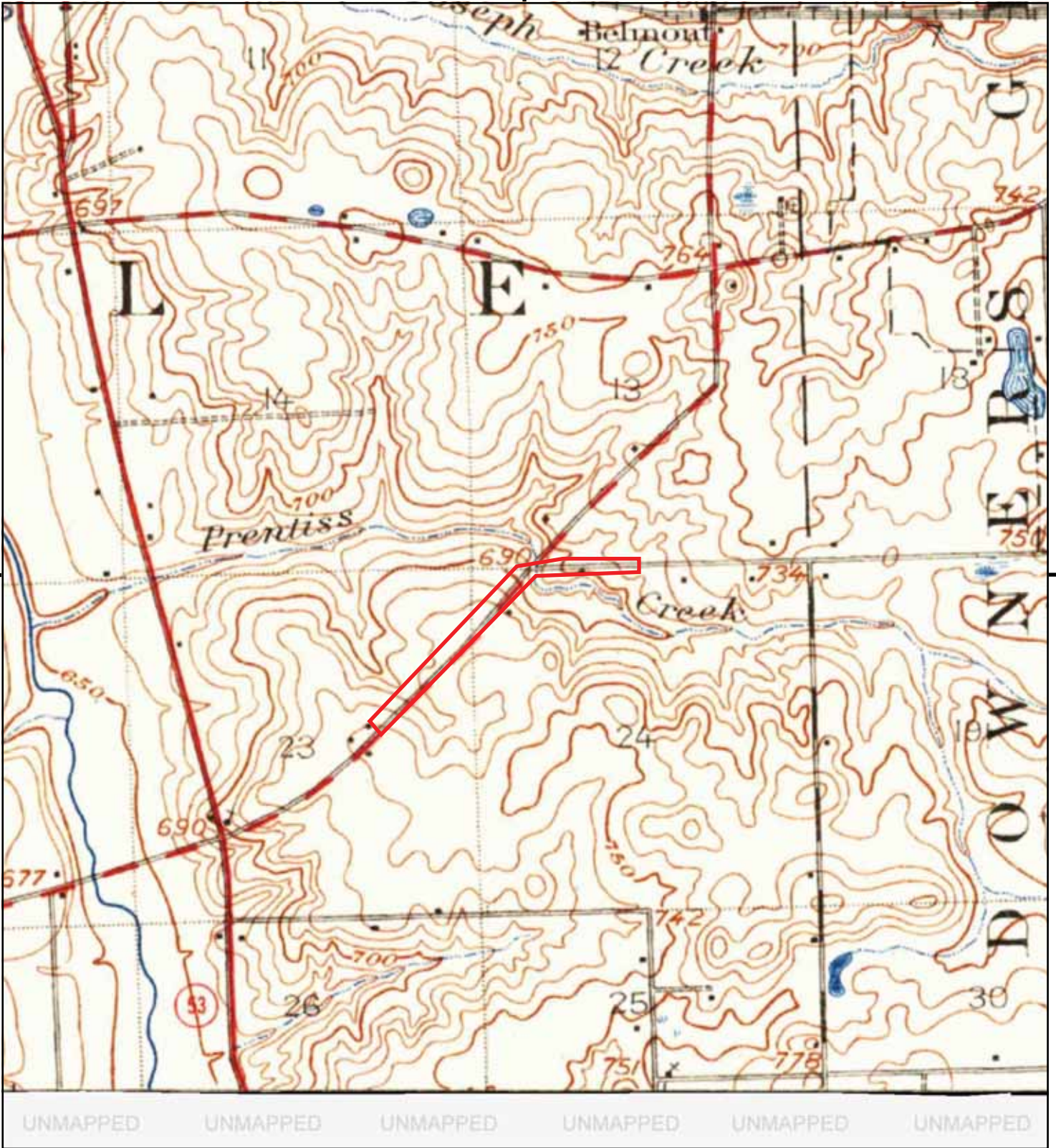

This report includes information from the following map sheet(s).

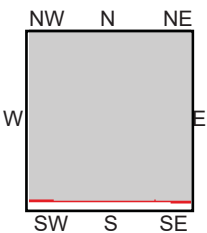
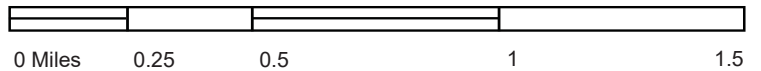

TP, Wheaton, 1948, 15-minute

SITE NAME: Hobson Road
 ADDRESS: Hobson Road
 Downers Grove, IL 60516
 CLIENT: Ecology and Environment, Inc.



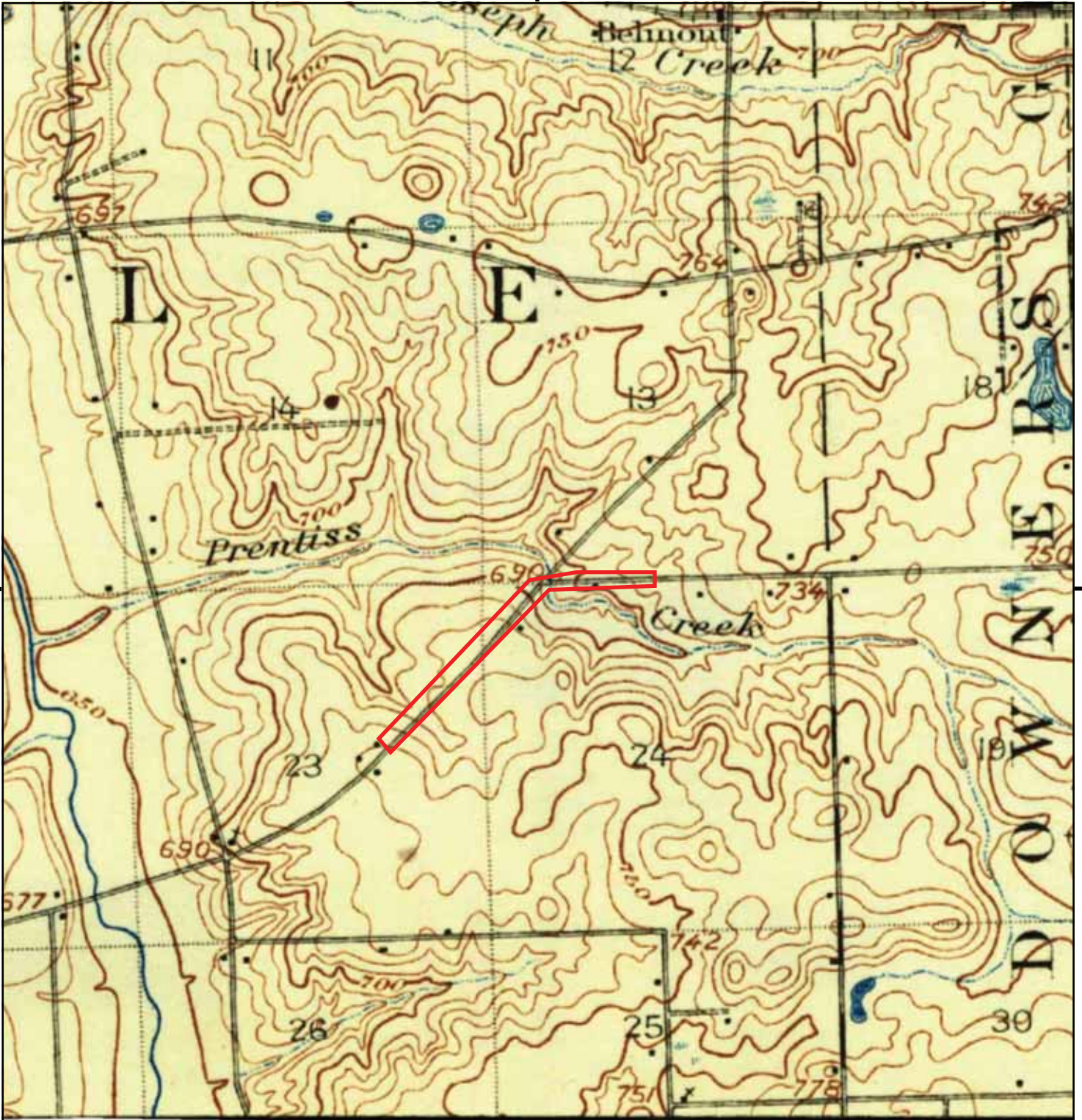

UNMAPPED UNMAPPED UNMAPPED UNMAPPED UNMAPPED UNMAPPED

This report includes information from the following map sheet(s).

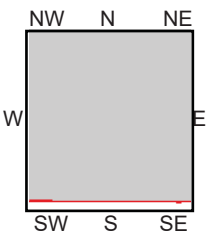
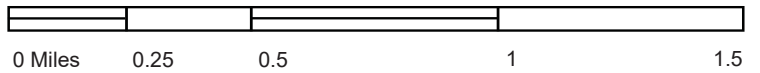

TP, Weaton, 1908, 15-minute
 TP, Wheaton, 1908, 15-minute

SITE NAME: Hobson Road
 ADDRESS: Hobson Road
 Downers Grove, IL 60516
 CLIENT: Ecology and Environment, Inc.



E

Sanborn Maps

Hobson Road

Hobson Road

Downers Grove, IL 60516

Inquiry Number: 6253905.3

November 04, 2020

Certified Sanborn® Map Report



6 Armstrong Road, 4th floor
Shelton, CT 06484
Toll Free: 800.352.0050
www.edrnet.com

Certified Sanborn® Map Report

11/04/20

Site Name:

Hobson Road
Hobson Road
Downers Grove, IL 60516
EDR Inquiry # 6253905.3

Client Name:

Ecology and Environment, Inc.
33 West Monroe Suite 1410
Chicago, IL 60603-0000
Contact: Jeff.hughes@wsp.com



The Sanborn Library has been searched by EDR and maps covering the target property location as provided by Ecology and Environment, Inc. were identified for the years listed below. The Sanborn Library is the largest, most complete collection of fire insurance maps. The collection includes maps from Sanborn, Bromley, Perris & Browne, Hopkins, Barlow, and others. Only Environmental Data Resources Inc. (EDR) is authorized to grant rights for commercial reproduction of maps by the Sanborn Library LLC, the copyright holder for the collection. Results can be authenticated by visiting www.edrnet.com/sanborn.

The Sanborn Library is continually enhanced with newly identified map archives. This report accesses all maps in the collection as of the day this report was generated.

Certified Sanborn Results:

Certification # 9871-455F-95F3
PO # NA
Project EE105070.0006.01



Sanborn® Library search results

Certification #: 9871-455F-95F3

UNMAPPED PROPERTY

This report certifies that the complete holdings of the Sanborn Library, LLC collection have been searched based on client supplied target property information, and fire insurance maps covering the target property were not found.

The Sanborn Library includes more than 1.2 million fire insurance maps from Sanborn, Bromley, Perris & Browne, Hopkins, Barlow and others which track historical property usage in approximately 12,000 American cities and towns. Collections searched:

- Library of Congress
- University Publications of America
- EDR Private Collection

The Sanborn Library LLC Since 1866™

Limited Permission To Make Copies

Ecology and Environment, Inc. (the client) is permitted to make up to FIVE photocopies of this Sanborn Map transmittal and each fire insurance map accompanying this report solely for the limited use of its customer. No one other than the client is authorized to make copies. Upon request made directly to an EDR Account Executive, the client may be permitted to make a limited number of additional photocopies. This permission is conditioned upon compliance by the client, its customer and their agents with EDR's copyright policy; a copy of which is available upon request.

Disclaimer - Copyright and Trademark Notice

This Report contains certain information obtained from a variety of public and other sources reasonably available to Environmental Data Resources, Inc. It cannot be concluded from this Report that coverage information for the target and surrounding properties does not exist from other sources. NO WARRANTY EXPRESSED OR IMPLIED, IS MADE WHATSOEVER IN CONNECTION WITH THIS REPORT. ENVIRONMENTAL DATA RESOURCES, INC. SPECIFICALLY DISCLAIMS THE MAKING OF ANY SUCH WARRANTIES, INCLUDING WITHOUT LIMITATION, MERCHANTABILITY OR FITNESS FOR A PARTICULAR USE OR PURPOSE. ALL RISK IS ASSUMED BY THE USER. IN NO EVENT SHALL ENVIRONMENTAL DATA RESOURCES, INC. BE LIABLE TO ANYONE, WHETHER ARISING OUT OF ERRORS OR OMISSIONS, NEGLIGENCE, ACCIDENT OR ANY OTHER CAUSE, FOR ANY LOSS OF DAMAGE, INCLUDING, WITHOUT LIMITATION, SPECIAL, INCIDENTAL, CONSEQUENTIAL, OR EXEMPLARY DAMAGES. ANY LIABILITY ON THE PART OF ENVIRONMENTAL DATA RESOURCES, INC. IS STRICTLY LIMITED TO A REFUND OF THE AMOUNT PAID FOR THIS REPORT. Purchaser accepts this Report "AS IS". Any analyses, estimates, ratings, environmental risk levels or risk codes provided in this Report are provided for illustrative purposes only, and are not intended to provide, nor should they be interpreted as providing any facts regarding, or prediction or forecast of, any environmental risk for any property. Only a Phase I Environmental Site Assessment performed by an environmental professional can provide information regarding the environmental risk for any property. Additionally, the information provided in this Report is not to be construed as legal advice. Copyright 2020 by Environmental Data Resources, Inc. All rights reserved. Reproduction in any media or format, in whole or in part, of any report or map of Environmental Data Resources, Inc., or its affiliates, is prohibited without prior written permission.

EDR and its logos (including Sanborn and Sanborn Map) are trademarks of Environmental Data Resources, Inc. or its affiliates. All other trademarks used herein are the property of their respective owners.

F

City Directories



Hobson Road

Hobson Road
Downers Grove, IL 60516

Inquiry Number: 6253905.5
November 10, 2020

The EDR-City Directory Image Report

TABLE OF CONTENTS

SECTION

Executive Summary

Findings

City Directory Images

Thank you for your business.
Please contact EDR at 1-800-352-0050
with any questions or comments.

Disclaimer - Copyright and Trademark Notice

This Report contains certain information obtained from a variety of public and other sources reasonably available to Environmental Data Resources, Inc. It cannot be concluded from this Report that coverage information for the target and surrounding properties does not exist from other sources. **NO WARRANTY EXPRESSED OR IMPLIED, IS MADE WHATSOEVER IN CONNECTION WITH THIS REPORT. ENVIRONMENTAL DATA RESOURCES, INC. SPECIFICALLY DISCLAIMS THE MAKING OF ANY SUCH WARRANTIES, INCLUDING WITHOUT LIMITATION, MERCHANTABILITY OR FITNESS FOR A PARTICULAR USE OR PURPOSE. ALL RISK IS ASSUMED BY THE USER. IN NO EVENT SHALL ENVIRONMENTAL DATA RESOURCES, INC. BE LIABLE TO ANYONE, WHETHER ARISING OUT OF ERRORS OR OMISSIONS, NEGLIGENCE, ACCIDENT OR ANY OTHER CAUSE, FOR ANY LOSS OR DAMAGE, INCLUDING, WITHOUT LIMITATION, SPECIAL, INCIDENTAL, CONSEQUENTIAL, OR EXEMPLARY DAMAGES. ANY LIABILITY ON THE PART OF ENVIRONMENTAL DATA RESOURCES, INC. IS STRICTLY LIMITED TO A REFUND OF THE AMOUNT PAID FOR THIS REPORT.** Purchaser accepts this Report "AS IS". Any analyses, estimates, ratings, environmental risk levels or risk codes provided in this Report are provided for illustrative purposes only, and are not intended to provide, nor should they be interpreted as providing any facts regarding, or prediction or forecast of, any environmental risk for any property. Only a Phase I Environmental Site Assessment performed by an environmental professional can provide information regarding the environmental risk for any property. Additionally, the information provided in this Report is not to be construed as legal advice.

Copyright 2020 by Environmental Data Resources, Inc. All rights reserved. Reproduction in any media or format, in whole or in part, of any report or map of Environmental Data Resources, Inc. or its affiliates is prohibited without prior written permission.

EDR and its logos (including Sanborn and Sanborn Map) are trademarks of Environmental Data Resources, Inc. or its affiliates. All other trademarks used herein are the property of their respective owners.

EXECUTIVE SUMMARY

DESCRIPTION

Environmental Data Resources, Inc.'s (EDR) City Directory Report is a screening tool designed to assist environmental professionals in evaluating potential liability on a target property resulting from past activities. EDR's City Directory Report includes a search of available city directory data at 5 year intervals.

RECORD SOURCES

EDR's Digital Archive combines historical directory listings from sources such as Cole Information and Dun & Bradstreet. These standard sources of property information complement and enhance each other to provide a more comprehensive report.

EDR is licensed to reproduce certain City Directory works by the copyright holders of those works. The purchaser of this EDR City Directory Report may include it in report(s) delivered to a customer. Reproduction of City Directories without permission of the publisher or licensed vendor may be a violation of copyright.

Data by

infoUSA[®]

Copyright©2008
All Rights Reserved

RESEARCH SUMMARY

The following research sources were consulted in the preparation of this report. A check mark indicates where information was identified in the source and provided in this report.

<u>Year</u>	<u>Target Street</u>	<u>Cross Street</u>	<u>Source</u>
2017	<input checked="" type="checkbox"/>	<input type="checkbox"/>	EDR Digital Archive
2014	<input checked="" type="checkbox"/>	<input type="checkbox"/>	EDR Digital Archive
2010	<input checked="" type="checkbox"/>	<input type="checkbox"/>	EDR Digital Archive
2005	<input checked="" type="checkbox"/>	<input type="checkbox"/>	EDR Digital Archive
2000	<input checked="" type="checkbox"/>	<input type="checkbox"/>	EDR Digital Archive
1995	<input checked="" type="checkbox"/>	<input type="checkbox"/>	EDR Digital Archive
1992	<input checked="" type="checkbox"/>	<input type="checkbox"/>	EDR Digital Archive
1986	<input checked="" type="checkbox"/>	<input type="checkbox"/>	Haines Criss-Cross Directory
1981	<input checked="" type="checkbox"/>	<input type="checkbox"/>	Haines Criss-Cross Directory
1976	<input checked="" type="checkbox"/>	<input type="checkbox"/>	Haines Criss-Cross Directory
1971	<input checked="" type="checkbox"/>	<input type="checkbox"/>	Haines Criss-Cross Directory
1969	<input checked="" type="checkbox"/>	<input type="checkbox"/>	Haines Criss-Cross Directory

FINDINGS

TARGET PROPERTY STREET

Hobson Road
Downers Grove, IL 60516

<u>Year</u>	<u>CD Image</u>	<u>Source</u>
-------------	-----------------	---------------

HOBSON RD

2017	pg A1	EDR Digital Archive
2014	pg A2	EDR Digital Archive
2010	pg A3	EDR Digital Archive
2005	pg A4	EDR Digital Archive
2000	pg A5	EDR Digital Archive
1995	pg A6	EDR Digital Archive
1992	pg A7	EDR Digital Archive
1986	pg A8	Haines Criss-Cross Directory
1986	pg A9	Haines Criss-Cross Directory
1981	pg A10	Haines Criss-Cross Directory
1976	pg A11	Haines Criss-Cross Directory
1971	pg A12	Haines Criss-Cross Directory
1971	pg A13	Haines Criss-Cross Directory
1969	pg A14	Haines Criss-Cross Directory

FINDINGS

CROSS STREETS

No Cross Streets Identified

City Directory Images

HOBSON RD 2017

2200	ZOGRAFOS, IOANNIS E
2215	SERAFIN, RICHARD J
2223	EMINOSKI, EMIN MACRO SALES
2244	CROW, SUZANNE S
2245	JOHNSON, BARRETT P
2248	DAMBROSE, MARTIN D
2306	MIKLOSZ, BILL J
2443	BRENNAN, MICHAEL J
2445	BROCHMANN, DAN M
2449	NOTHDURFT, STEVEN A
2453	SELKING, KAREN C
2505	BOSSANY, CAROLYN D
2531	HOBSON ROAD COMMUNITY CHURCH
2641	CARR, SANDRA
2643	DAUGHERTY, JACK
2644	STROMBERG, LARRY J
2645	VONDEROHE, ROBERT F
2646	VALLES, DOLORES M
2652	REITSMA, NORMAN D
2653	ERBER, WAYNE E
2656	FIGUEROA, CARLOS J
2660	CHEN, ZHENG
2663	MORALES, ALVARO
2664	PIORKOWSKI, AL D
2671	PASSARELLI, ANTHONY R
2690	OLDS, DAVID J
2700	KUBACKI, LAWRENCE G
2705	FRANCY, JOSHUA P
2706	MOSS, PAMALA J
6300	SCATES, LESTER V

HOBSON RD 2014

2200 OCCUPANT UNKNOWN,
2215 SERAFIN, RICHARD J
2223 EMINOSKI, EMIN
2244 CROW, SUZANNE S
2245 JOHNSON, BARRETT P
2248 DAMBROSE, MARTIN C
2306 MIKLOSZ, BILL J
2443 BRENNAN, MICHAEL J
2445 BROCHMANN, DAN M
2449 NOTHDURFT, STEVEN A
2453 FRONCZKE, KARL W
2499 NOTHDURFT, STEPHEN A
2501 GOODMAN, KERI A
2505 STACHURA, KYLE J
2531 HOBSON ROAD COMMUNITY CHURCH
2641 MADURA, SAM W
2643 WALLACE, JAMES O
2644 STROMBERG, LARRY
2645 VONDEROHE, ROBERT F
2646 VALLES, DOLORES M
2649 LOLICH, MARTIN P
2652 REITSMA, GLENN E
2653 CALDARAZZO, ANNIE
2656 FIGUEROA, CARLOS J
2659 OCCUPANT UNKNOWN,
2660 MARTIN, GERALD W
2663 MORALES, ALVARO
2664 PIORKOWSKI, AL D
2671 LOGAN, TIFFANY E
2690 OLDS, DAVID J
2700 KUBACKI, LAWRENCE G
2705 OCCUPANT UNKNOWN,
2706 MOSS, PAMALA J
2710 MUNZ, TOM C
5902 SCHLAMANN, THEO R
6300 SIEVERT, JOAN L
21316 MODZELEWSKI, MIROSLAW K

HOBSON RD 2010

2200 MODZELEWSKI, MIROSLAW K
2215 SERAFIN, RICHARD J
2223 EMINOSKI, EMIN
2244 CROW, SUZANNE S
2245 JOHNSON, BARRETT P
2248 DAMBROSE, MARTIN C
2306 MIKLOSZ, BILL J
2443 BRENNAN, MICHAEL J
2445 BROCHMANN, DAN M
2449 NOTHDURFT, STEVEN A
2453 FRONCZKE, KARL W
2501 PRATALI, MARK R
2531 HOBSON ROAD COMMUNITY CHURCH
PETER PAN EARLY LEARNING CTR
2643 WALLACE, JAMES R
2644 STROMBERG, LORRAINE A
2646 VALLES, JEFFREY R
2649 LOLICH, MARTIN P
2653 ERBER, WAYNE E
2660 MARTIN, GERALD W
2663 HERNANDEZ, MONICA
2664 PIORKOWSKI, AL D
2690 OLDS, DAVID J
2699 MEHTAMEHTA, KIRIT K
2700 KUBACKI, LAWRENCE G
2705 CARTER, THERESE S
2710 JALILI, AMIR
6300 SCATES, STEPHANIE L
UNITED SECURITIES ALLIANCE

HOBSON RD 2005

2200 KRZYSZTON, ANTONI
2244 ROSMANITZ, JACOB I
2245 JOHNSON, BARRETT P
2248 AMBROSE, MARTIN C
2306 MIKLOSZ, BILL J
2443 BRENNAN, MICHAEL J
2445 BROCHMANN, DAN M
2449 NOTHDURFT, STEVEN A
2501 YOUNG, BARBARA H
2505 STACHURA, DENNIS K
2531 PASSARELLI BUILDING / DESIGN CO
PETER PAN EARLY LEARNING CENTER
2643 WALLACE, ROBERT S
2644 STROMBERG, LORRAINE J
2645 VONDEROHE, MICHAEL D
2646 VALLES, JEFFREY R
2649 LOLICH, MARTIN P
2652 CEDZIDLO, PAT L
2653 ERBER, WAYNE E
2656 VAZQUEZ, HECTOR E
2659 VODAK, WILLIAM J
2660 MARTIN, GERALD W
2663 SANCHEZ, JOSE A
2664 PIORKOWSKI, AL D
2671 PASSARELLI BUILDERS & DESIGN
PASSARELLI, ANTHONY R
2690 OLDS, DAVID J
2706 MOSS, PAMALA J
2710 MAZZEI, LEE A
6300 DUMA, TIMOTHY J
ESTATE PLAN SERVICE
LEGACY ASSET PLANNING LLC

HOBSON RD 2000

2200	PHILLIPS, WILLIAM B
2215	EISIN, ALICIA A
2245	JOHNSON, BARRETT P
2248	WISEMAN, KEN
2306	MIKLOSZ, BILL
2443	BRENNAN, MIKE
2445	BROCHMANN, DAN M
2449	NOTHDURFT, STEVEN
2501	YOUNG, BARBARA
2505	STACHURA, DENNIS
2531	PETER PAN EARLY LEARNING CENTER
2643	WALLACE, ROBERT S
2644	STROMBERG, BERNARD A
2645	VONDEROHE, ROBERT H
2646	VALLES, DOLORES M
2649	LOLICH, J
2652	CEDZIDLO, EDWARD J
2653	ERBER, WAYNE E
2656	VAZQUEZ, HECTOR E
2659	VODAK, MICHAEL
2660	MARTIN, GERALD
2663	MORALES, CYNTHIA
2671	PASSARELLI, CYNTHIA
2690	OLDS, JEFF D
2700	KUBACKI, L
2705	CARTER, ROBERT C
2706	KUS, JOSEPH B
6300	ESTATE PLAN SERVICES

HOBSON RD 1995

2200 PHILLIPS, WILLIAM B
2244 OCCUPANT UNKNOWNN
2245 RAS, THOMAS E
2248 OCCUPANT UNKNOWNN
2306 MITCHELL, MARK K
2443 BRENNAN, MIKE
2445 GRAY, JEAN M
2501 OCCUPANT UNKNOWNN
2505 STACHURA, DENNIS
2531 LOTZ, DANIEL
PETER PAN EARLY LEARNING CTR
SUBURBAN ASSEMBLY OF GOD
WEST, JOSEPH
2644 STROMBERG, BERNARD A
2645 VONDEROHE, ROBERT H
2646 VALLES, JEROME M
2649 HOUSKA, JANET
2652 CEDZIDLO, EDWARD J
2653 ERBER, WAYNE E
2659 OCCUPANT UNKNOWNN
2660 MARTIN, GERALD
2663 GAMBLE, JESSE
2664 PIORKOWSKI, DAWN
2690 OLDS, JEFF D

HOBSON RD 1992

2200 PHILLIPS, WILLIAM B
2445 BROCHMANN, DAN M
2645 VONDEROHE, ROBERT H
2660 MARTIN, GERALD
2663 GAMBLE, JESSE
2700 KUBACKI, L

HOBSON RD 1986

Target Street	Cross Street	Source
	HOBSON RD 60516	
	DOWNERS GROVE	
X	CHASE AV	
2200	PHILLIPS WM B	963-1679
2245	SMETTERS JEFF L	964-3448 8
X	JANES AV	
2306	GRODECK GEO W	968-7306 +6
X	WOLFE DR	
2443	GUENTHER GEO A	969-5332
2445	BROCHMANN DAN M	963-1385 8
X	LEE	
2501	BALKE JOHN	969-0864
2505	LEWANDOWSKI JAS C	969-2614 5
2526	WIETERS NELSON E	964-2824
2531	ASSEMBLY OF GOD	968-6146 1
	WEST JOS REV	969-9054 4
X	63RD	
2618	KING GEO J	968-6607
2641	XXXX	00
2643	XXXX	00
2644	STROMBERG B A JR	969-5283
	STROMBERG BERNARD A	969-3780
2645	VONDEROHE ROBT H	964-0073
2646	VALLES JEROME M	968-5339
X	PRENTICE DR	
2649	HOUSKA EDW	852-9658 5
2652	CEDZIDLO EDW J	968-2236 4

HOBSON RD 1986

Target Street	Cross Street	Source
..HOBSON RD		60516 CONT..
2653	ERBER WAYNE E	968-8534 5
2656	XXXX	00
2659	VODAK WM J	969-3836
2660	HIGGS GLENN E	964-1612
2663	OPELT ROBT W	852-4528
2664	RUCK STEVEN P	963-8688 1
2690	NELSON REBECCA F	964-9052 3
X	SOUTHCREST DR	
X	WALNUT AV	
2705	CARTER ROBT C	969-3418 0
2706	KUS J B	969-1573
X	HOBSON CT	
6300	VINIKOUR BARNEY	968-3370
NO #	HIDE AWAY STORAGE	420-7923
★	2 BUS 28 RES	1 NEW

HOBSON RD 1981

HOBSON RD 605 16
DOWNERS GROVE

2200	PHILLIPS WM B	963-1679	6
2245	SMETTERS JEFF L	964-3448	8
2306	GRODECK GEO W	968-8267	0
2443	GUENTHER GEO A	969-5332	
2445	BROCHMANN DAN M	963-1385	8
2501	BALKE JOHN	969-0864	
2505	YUDYS AL	852-5095	9
2526	WIETERS NELSON E	964-2824	
2531	ASSEMBLY OF GOD	968-6146	+1
	HOWELL JAQUELINE J	968-1095	+1
2618	KING GEO J	968-6607	
2641	XXXX	00	
2643	XXXX	00	
2644	STROMBERG B A JR	969-5283	6
	STROMBERG BERNARD	969-3780	
2645	VONDEROHE ROBT H	964-0073	
2646	VALLES JEROME M	968-5339	
2649	HOUSKA EDWARD F	852-9722	8
2652	XXXX	00	
2653	XXXX	00	
2656	XXXX	00	
2659	VODAK WM J	969-3836	4
2660	HIGGS GLENN E	964-1612	
2663	OPELT ROBT W	852-4528	3
2664	RUCK STEVEN P	963-8688	+1
2690	XXXX	00	
2700	XXXX	00	
2705	CARTER ROBT C	969-3418	0
2706	KUS J B	969-1573	
6300	VINIKOUR BARNEY	968-3370	
★	1 BUS	29 RES	3 NEW

HOBSON RD 1976

HOBSON RD 60515 DOWNERS GROVE

2200	PHILLIPS WM B	963-1679+6
2245	SMETTERS JEFF L	964-1509 5
2306*	A&A LANDSCAPING	971-0283 2
	GRODECK ALAN	968-1314 5
	GRODECK GEO W	971-0283+6
2443	GUENTHER GEO A	969-5332 1
2445	YOUNG STEPHEN O	963-0678 5
2501	BALKE JOHN	969-0864 9
2505	MICHELS ROBT J	852-4799 4
2526	WIETERS NELSON E	964-2824
2531	BILLINGSLEY RALPH K	968-6204
2618	KING GEO J	968-6607
2641	SIENKO EDW W	969-3467+6
2643	WALLACE J O	969-2581
2644	STROMBERG B A JR	969-5283+6
	STROMBERG BERNARD A	969-3780
2645	VONDEROHE ROBT H	964-0073
2646	VALLES JEROME M	968-5339
2649	BRAR JOGINDAR S	852-6414 3
2652	CEDZIDLO EDW J	968-5960
2653	STRATTON A	969-7803
2656	XXXX	00
2659	VODAK WM J	969-3836 4
	VODAK WM J TEEN	969-3846 4
2660	HIGGS GLENN E	964-1612
2663	OPELT ROBT W	852-4528 3
2664	ADAMS RICHARD F	971-2035 3
2690	XXXX	00
2700	XXXX	00
2705	XXXX	00
2706	KUS J B	969-1573
2750	DETRIXHE H MAX	964-5808+6
2821	SAUNDERS ELMER J	971-3487 2
2900	MCGOUGH DONALD	969-4495
2959	SKRZENTA TED	969-1270 9
3000	FULLER CHAS R	968-8507
3102	COURTNEY JOHN T	969-7497
3110	RAGAN EDW H DDS	969-8646 9
6300	VINIKOUR BARNEY	968-3370
*	1 BUS 38 RES	5 NEW

HOBSON RD 1971

HOBSON RD 60515 DOWNERS GROVE

2200	OWENS	MICHAEL E	971-3679
2245	NORDENTOFT	MELVIN	D964-3644
2443	GUENTHER	GEO A	969-5332+1
2445	WALTHERS	RUBY M	MRS968-1892

is page may not be key punched, entered into a comp

HOBSON RD 1971

2501	BALKE JOHN	969-0864	0
2505	PREEN ERWIN W	969-0145	
2526	WIETERS NELSON E	964-2824	
2531	BILLINGSLEY RALPH K	968-6204	
2618	KING GEO J	968-6607	
2641	MCCANN WM F JR	964-4538	0
2643	WALLACE J O	969-2581	
2644	STROMBERG BERNARD A	969-3780	
2645	VONDEROHE ROBT H	964-0073	
2646	VALLES JEROME M	968-5339	
2652	CEDZIDLO EDW J	968-5960	
2653	STRATTON A	969-7803	
2656	JANOSKY RAYMOND E	969-4974	
2659	BANEY MICHAEL O	964-5070	0
	BANEY MICHAEL O	964-5071	0
2660	HIGGS GLENN E	964-1612	
2663	DAVISON GLENN A	969-6983	+1
2664	WERTZ JOHN F	964-2526	
2690	ARTHUR CHAS A	971-0883	+1
2700	STIMART E L	968-4569	
2706	KUS J B	969-1573	
2750	LOSSIE WM H	968-2533	
2900	MCGOUGH DONALD	969-4495	
2959	SKRZENTA TED	969-1270	0
3000	FULLER CHAS R	968-8507	
3102	COURTNEY JOHN T	969-7497	
3110	RAGAN EDW H DDS	969-8646	0
5902	WINKLE MAX	969-3298	
6300	VINIKOUR BARNEY	968-3370	

SHOW AS PREFIX TO
ST NO FOR MAILING
21 WEST

270 GRODECK GEO W 971-0283

NO #*CORRA PLUMBING CO 964-3750+1
* 1 BUS 34 RES 4 NEW

HOBSON RD 1969

HOBSON RD 60515 DOWNERS GROVE

2200	DWENS MICHAEL E	971-3679
2245	NORDENTOFT MELVIN D	964-3644
2443	BRONGER WILLARD A	969-7458
2445	WALTHERS RUBY M MRS	968-1892
2501	BALKE JOHN	969-0864
2505	PREEN ERWIN W	969-0145
2526	WIETERS NELSON E	964-2824
2531	BILLINGSLEY RALPH K	968-6204
2618	KING GEO J	968-6607
2641	OLSON EDW W	964-0292
2643	WALLACE J O	969-2581
2644	STROMBERG BERNARD A	969-3780
2645	VONDEROHE ROBT H	964-0073
2646	VALLES JEROME M	968-5339
2649	VENTURELLI FRANK	971-3450
2652	CEDZIDLO EDW J	968-5960
2653	STRATTON A	969-7803
2656	JANOSKY RAYMOND E	969-4974
2660	HIGGS GLENN E	964-1612
2664	WERTZ JOHN F	964-2526
2700	STIMART E L	968-4569
2706	KUS J B	969-1573
2750	LOSSIE WM H	968-2533
2900	MCGOUGH DONALD	969-4495
2959	DALLAS ALAN R	971-3651
3000	FULLER CHAS R	968-8507
3102	COURTNEY JOHN T	969-7497
3110	BUCK JOHN H	969-6914
5902	WINKLE MAX	969-3298
6300	VINIKOUR BARNEY	968-3370

SHOW AS PREFIX TO
ST NO FOR MAILING
21 WEST

270	GRODECK GEO W	971-0283
745	DAVISON GLENN A	969-6983
*	0 BUS 32 RES	

G



Analytical Data

Analytical Data Summary WO06 Hobson Road

Key to Data Tables

- MAC = Maximum Allowable Concentration of Chemical Constituent in Uncontaminated Soil Used as Fill Material At Regulated Fill Operations
- mg/kg = Milligrams per kilogram.
- mg/L = Milligrams per liter.
- MSA = Metropolitan Statistical Area
- TACO = Tiered Approach to Corrective Action Objectives
- TCLP = Toxicity Characteristic Leaching Procedure.
- SCGIER = Soil Component of the Groundwater Ingestion Exposure Route
- SPLP = Synthetic Precipitation Leaching Procedure.
- ND = Not detected.
- NA = Not analyzed.
- J = Estimated value.
- U = Analyte was analyzed for but not detected.

Criteria Qualifiers and Shading

- # = pH is less than 6.25 or greater than 9.0 standard units.
- † = Concentration exceeds the most stringent MAC.
- m = Concentration exceeds the MAC for an MSA.
- * = Concentration exceeds the MAC for Chicago corporate limits.
- c = Concentration exceeds a TACO Tier 1 RO for the Construction Worker Exposure Route.
- L = The detected TCLP/SPLP concentration exceeds the TACO Tier 1 RO for the SCGIER.
- W1 = Concentration exceeds the Tier 1 RO for the Groundwater Component of the Groundwater Ingestion Route for Class 1 groundwater.
- W1,2 = Concentration exceeds the Tier 1 RO for the Groundwater Component of the Groundwater Ingestion Route for Class 1 and Class 2 groundwater.
-  = Concentration exceeds the most stringent MAC, but is below the MAC for an MSA.
-  = Concentration exceeds the most stringent MAC and the MAC for Chicago corporate limits.
-  = Concentration exceeds applicable comparison criteria.

**Dupage County WO06 Hobson Street Sidewalk Improvements
CONTAMINANTS OF CONCERN**

SITE	Hobson Street		Comparison Criteria					
	ENVMT-06-B01	ENVMT-06-B02	MACs			TACO		
BORING	ENVMT-06-B01	ENVMT-06-B02	Most Stringent	Within an MSA	Within Chicago	Residential	Construction Worker	SCGIER
SAMPLE	ENVMT-06-B01	ENVMT-06-B02						
MATRIX	Soil	Soil						
DEPTH (feet)	0-0	0-0						
pH	8.2	8.1						
PID (meter units)	--	--						
VOCs (None Detected)								
SVOCs (mg/kg)								
Anthracene	ND U	0.0077 J	12000	--	--	23000	610000	--
Benzo(a)anthracene	0.0065 J	0.067	0.9	1.8	1.1	1.8	170	--
Benzo(a)pyrene	ND U	0.089	0.09	2.1	1.3	2.1	17	--
Benzo(b)fluoranthene	ND U	0.11	0.9	2.1	1.5	2.1	170	--
Benzo(g,h,i)perylene	ND U	0.057	--	--	--	--	--	--
Benzo(k)fluoranthene	ND U	0.047	9	--	--	9	1700	--
Chrysene	ND U	0.087	88	--	--	88	17000	--
Dibenz(a,h)anthracene	ND U	0.013 J	0.09	0.42	0.2	0.42	17	--
Fluoranthene	0.0082 J	0.16	3100	--	--	3100	82000	--
Indeno(1,2,3-cd)pyrene	ND U	0.048	0.9	1.6	0.9	1.6	170	--
Phenanthrene	ND U	0.045	--	--	--	--	--	--
Pyrene	ND U	0.12	2300	--	--	2300	61000	--
PCBs (mg/kg)								
PCB-1254	ND U	0.023	1	--	--	1	1	--
PCBs, total	ND	0.023	--	--	--	--	--	--
Inorganics (mg/kg)								
Antimony	0.91 J	0.81 J	5	--	--	31	82	--
Arsenic	9.6	7.2	11.3	13	--	13	61	--
Barium	62	98	1500	--	--	5500	14000	--
Beryllium	0.87	0.77	22	--	--	160	410	--
Boron	15	7.8	40	--	--	16000	41000	--
Calcium	22,000	30,000	--	--	--	--	--	--
Chromium	19	16	21	--	--	230	690	--
Cobalt	14	15	20	--	--	4700	12000	--
Copper	26	16	2900	--	--	2900	8200	--
Iron	23,000 †m	18,000 †m	15000	15900	--	--	--	--
Lead	18	25	107	--	--	400	700	--
Magnesium	16,000	19,000	325000	--	--	--	730000	--
Manganese	390	590	630	636	--	1600	4100	--
Mercury	0.024	0.037	0.89	--	--	10	0.1	--
Nickel	39	23	100	--	--	1600	4100	--
Potassium	3,300	1,900	--	--	--	--	--	--
Selenium	ND U	0.69	1.3	--	--	390	1000	--
Sodium	1,300	230	--	--	--	--	--	--
Thallium	0.56 J	0.41 J	2.6	--	--	6.3	160	--
Vanadium	24	27	550	--	--	550	1400	--
Zinc	76	72	5100	--	--	23000	61000	--
TCLP Metals (mg/L)								
Barium	0.50	0.50	--	--	--	--	--	2
Boron	0.071 J	0.088 J	--	--	--	--	--	2
Nickel	0.013 J	ND U	--	--	--	--	--	0.1

ANALYTICAL REPORT

Eurofins TestAmerica, Chicago
2417 Bond Street
University Park, IL 60484
Tel: (708)534-5200

Laboratory Job ID: 500-191102-1

Client Project/Site: Hobson Rd Sidewalk Improvements

For:

Ecology and Environment, Inc.
33 West Monroe St.
Suite 1410
Chicago, Illinois 60603

Attn: Mr. Dean Tiebout



Authorized for release by:
11/27/2020 10:47:41 AM

Richard Wright, Senior Project Manager
(708)746-0045
Richard.Wright@Eurofinset.com

LINKS

Review your project
results through
TotalAccess

Have a Question?



Visit us at:

www.eurofinsus.com/Env

The test results in this report meet all 2003 NELAC, 2009 TNI, and 2016 TNI requirements for accredited parameters, exceptions are noted in this report. This report may not be reproduced except in full, and with written approval from the laboratory. For questions please contact the Project Manager at the e-mail address or telephone number listed on this page.

This report has been electronically signed and authorized by the signatory. Electronic signature is intended to be the legally binding equivalent of a traditionally handwritten signature.

Results relate only to the items tested and the sample(s) as received by the laboratory.



Table of Contents

Cover Page	1
Table of Contents	2
Case Narrative	3
Detection Summary	4
Sample Summary	6
Client Sample Results	7
Definitions	15
QC Association	16
Surrogate Summary	19
QC Sample Results	21
Chronicle	31
Certification Summary	33
Chain of Custody	34
Receipt Checklists	35

Case Narrative

Client: Ecology and Environment, Inc.
Project/Site: Hobson Rd Sidewalk Improvements

Job ID: 500-191102-1

Job ID: 500-191102-1

Laboratory: Eurofins TestAmerica, Chicago

Narrative

Job Narrative 500-191102-1

Receipt

The samples were received on 11/13/2020 3:05 PM; the samples arrived in good condition, and where required, properly preserved and on ice. The temperature of the cooler at receipt was 1.5° C.

GC/MS VOA

No analytical or quality issues were noted, other than those described in the Definitions/Glossary page.

GC/MS Semi VOA

No analytical or quality issues were noted, other than those described in the Definitions/Glossary page.

GC Semi VOA

Method 8082A: Surrogate Tetrachloro-m-xylene recovery for the following Continuing Calibration Verification (CCV)/7 was outside control limits: (CCV 500-572902/7). The other surrogate was within limits; therefore, re-analysis was not performed.

No additional analytical or quality issues were noted, other than those described above or in the Definitions/Glossary page.

Metals

No analytical or quality issues were noted, other than those described in the Definitions/Glossary page.

General Chemistry

Method 9045D: Reanalysis of the following sample was performed outside of the analytical holding time due to the instrument QC in the original batch being outside of control limits : ENVMT-06-B01 (500-191102-2).

No additional analytical or quality issues were noted, other than those described above or in the Definitions/Glossary page.

Organic Prep

No analytical or quality issues were noted, other than those described in the Definitions/Glossary page.

Detection Summary

Client: Ecology and Environment, Inc.
Project/Site: Hobson Rd Sidewalk Improvements

Job ID: 500-191102-1

Client Sample ID: ENVMT-06-B02

Lab Sample ID: 500-191102-1

Analyte	Result	Qualifier	RL	MDL	Unit	Dil Fac	D	Method	Prep Type
Phenanthrene	0.045		0.041	0.0057	mg/Kg	1	☼	8270D	Total/NA
Anthracene	0.0077	J	0.041	0.0069	mg/Kg	1	☼	8270D	Total/NA
Fluoranthene	0.16		0.041	0.0076	mg/Kg	1	☼	8270D	Total/NA
Pyrene	0.12		0.041	0.0082	mg/Kg	1	☼	8270D	Total/NA
Benzo[a]anthracene	0.067		0.041	0.0055	mg/Kg	1	☼	8270D	Total/NA
Chrysene	0.087		0.041	0.011	mg/Kg	1	☼	8270D	Total/NA
Benzo[b]fluoranthene	0.11		0.041	0.0089	mg/Kg	1	☼	8270D	Total/NA
Benzo[k]fluoranthene	0.047		0.041	0.012	mg/Kg	1	☼	8270D	Total/NA
Benzo[a]pyrene	0.089		0.041	0.0080	mg/Kg	1	☼	8270D	Total/NA
Indeno[1,2,3-cd]pyrene	0.048		0.041	0.011	mg/Kg	1	☼	8270D	Total/NA
Dibenz(a,h)anthracene	0.013	J	0.041	0.0079	mg/Kg	1	☼	8270D	Total/NA
Benzo[g,h,i]perylene	0.057		0.041	0.013	mg/Kg	1	☼	8270D	Total/NA
PCB-1254	0.023		0.021	0.0044	mg/Kg	1	☼	8082A	Total/NA
Antimony	0.81	J	1.2	0.22	mg/Kg	1	☼	6010B	Total/NA
Arsenic	7.2		0.58	0.20	mg/Kg	1	☼	6010B	Total/NA
Barium	98		0.58	0.066	mg/Kg	1	☼	6010B	Total/NA
Beryllium	0.77		0.23	0.054	mg/Kg	1	☼	6010B	Total/NA
Boron	7.8		2.9	0.27	mg/Kg	1	☼	6010B	Total/NA
Cadmium	0.090	J B	0.12	0.021	mg/Kg	1	☼	6010B	Total/NA
Calcium	30000	B	12	1.9	mg/Kg	1	☼	6010B	Total/NA
Chromium	16	B	0.58	0.28	mg/Kg	1	☼	6010B	Total/NA
Cobalt	15		0.29	0.075	mg/Kg	1	☼	6010B	Total/NA
Copper	16		0.58	0.16	mg/Kg	1	☼	6010B	Total/NA
Iron	18000	B	12	6.0	mg/Kg	1	☼	6010B	Total/NA
Lead	25		0.29	0.13	mg/Kg	1	☼	6010B	Total/NA
Magnesium	19000		5.8	2.9	mg/Kg	1	☼	6010B	Total/NA
Manganese	590		0.58	0.083	mg/Kg	1	☼	6010B	Total/NA
Nickel	23		0.58	0.17	mg/Kg	1	☼	6010B	Total/NA
Potassium	1900		29	10	mg/Kg	1	☼	6010B	Total/NA
Selenium	0.69		0.58	0.34	mg/Kg	1	☼	6010B	Total/NA
Sodium	230		58	8.5	mg/Kg	1	☼	6010B	Total/NA
Thallium	0.41	J	0.58	0.29	mg/Kg	1	☼	6010B	Total/NA
Vanadium	27		0.29	0.068	mg/Kg	1	☼	6010B	Total/NA
Zinc	72		1.2	0.50	mg/Kg	1	☼	6010B	Total/NA
Barium	0.50		0.50	0.050	mg/L	1		6010B	TCLP
Boron	0.088	J	0.50	0.050	mg/L	1		6010B	TCLP
Mercury	0.037		0.018	0.0060	mg/Kg	1	☼	7471B	Total/NA
pH	8.1		0.2	0.2	SU	1		9045D	Total/NA

Client Sample ID: ENVMT-06-B01

Lab Sample ID: 500-191102-2

Analyte	Result	Qualifier	RL	MDL	Unit	Dil Fac	D	Method	Prep Type
Fluoranthene	0.0082	J	0.039	0.0072	mg/Kg	1	☼	8270D	Total/NA
Benzo[a]anthracene	0.0065	J	0.039	0.0052	mg/Kg	1	☼	8270D	Total/NA
Antimony	0.91	J	1.1	0.22	mg/Kg	1	☼	6010B	Total/NA
Arsenic	9.6		0.57	0.19	mg/Kg	1	☼	6010B	Total/NA
Barium	62		0.57	0.065	mg/Kg	1	☼	6010B	Total/NA
Beryllium	0.87		0.23	0.053	mg/Kg	1	☼	6010B	Total/NA
Boron	15		2.8	0.26	mg/Kg	1	☼	6010B	Total/NA
Cadmium	0.24	B	0.11	0.020	mg/Kg	1	☼	6010B	Total/NA
Calcium	22000	B	11	1.9	mg/Kg	1	☼	6010B	Total/NA

This Detection Summary does not include radiochemical test results.

Eurofins TestAmerica, Chicago

Detection Summary

Client: Ecology and Environment, Inc.
 Project/Site: Hobson Rd Sidewalk Improvements

Job ID: 500-191102-1

Client Sample ID: ENVMT-06-B01 (Continued)

Lab Sample ID: 500-191102-2

Analyte	Result	Qualifier	RL	MDL	Unit	Dil Fac	D	Method	Prep Type
Chromium	19	B	0.57	0.28	mg/Kg	1	☼	6010B	Total/NA
Cobalt	14		0.28	0.074	mg/Kg	1	☼	6010B	Total/NA
Copper	26		0.57	0.16	mg/Kg	1	☼	6010B	Total/NA
Iron	23000	B	11	5.9	mg/Kg	1	☼	6010B	Total/NA
Lead	18		0.28	0.13	mg/Kg	1	☼	6010B	Total/NA
Magnesium	16000		5.7	2.8	mg/Kg	1	☼	6010B	Total/NA
Manganese	390		0.57	0.082	mg/Kg	1	☼	6010B	Total/NA
Nickel	39		0.57	0.17	mg/Kg	1	☼	6010B	Total/NA
Potassium	3300		28	10	mg/Kg	1	☼	6010B	Total/NA
Sodium	1300		57	8.4	mg/Kg	1	☼	6010B	Total/NA
Thallium	0.56	J	0.57	0.28	mg/Kg	1	☼	6010B	Total/NA
Vanadium	24		0.28	0.067	mg/Kg	1	☼	6010B	Total/NA
Zinc	76		1.1	0.50	mg/Kg	1	☼	6010B	Total/NA
Barium	0.50		0.50	0.050	mg/L	1		6010B	TCLP
Boron	0.071	J	0.50	0.050	mg/L	1		6010B	TCLP
Nickel	0.013	J	0.025	0.010	mg/L	1		6010B	TCLP
Mercury	0.024		0.018	0.0062	mg/Kg	1	☼	7471B	Total/NA
pH	8.2		0.2	0.2	SU	1		9045D	Total/NA

This Detection Summary does not include radiochemical test results.

Eurofins TestAmerica, Chicago



Sample Summary

Client: Ecology and Environment, Inc.
Project/Site: Hobson Rd Sidewalk Improvements

Job ID: 500-191102-1

Lab Sample ID	Client Sample ID	Matrix	Collected	Received	Asset ID
500-191102-1	ENVMT-06-B02	Solid	11/13/20 11:20	11/13/20 15:05	
500-191102-2	ENVMT-06-B01	Solid	11/13/20 12:20	11/13/20 15:05	

- 1
- 2
- 3
- 4
- 5
- 6
- 7
- 8
- 9
- 10
- 11
- 12
- 13
- 14

Client Sample Results

Client: Ecology and Environment, Inc.
Project/Site: Hobson Rd Sidewalk Improvements

Job ID: 500-191102-1

Client Sample ID: ENVMT-06-B02

Lab Sample ID: 500-191102-1

Date Collected: 11/13/20 11:20

Matrix: Solid

Date Received: 11/13/20 15:05

Percent Solids: 80.2

Method: 8260B - Volatile Organic Compounds (GC/MS)

Analyte	Result	Qualifier	RL	MDL	Unit	D	Prepared	Analyzed	Dil Fac
Acetone	<0.021		0.021	0.0094	mg/Kg	☼	11/14/20 13:33	11/19/20 15:35	1
Benzene	<0.0021		0.0021	0.00055	mg/Kg	☼	11/14/20 13:33	11/19/20 15:35	1
Bromodichloromethane	<0.0021		0.0021	0.00044	mg/Kg	☼	11/14/20 13:33	11/19/20 15:35	1
Bromoform	<0.0021		0.0021	0.00063	mg/Kg	☼	11/14/20 13:33	11/19/20 15:35	1
Bromomethane	<0.0054		0.0054	0.0020	mg/Kg	☼	11/14/20 13:33	11/19/20 15:35	1
2-Butanone (MEK)	<0.0054		0.0054	0.0024	mg/Kg	☼	11/14/20 13:33	11/19/20 15:35	1
Carbon disulfide	<0.0054		0.0054	0.0011	mg/Kg	☼	11/14/20 13:33	11/19/20 15:35	1
Carbon tetrachloride	<0.0021		0.0021	0.00062	mg/Kg	☼	11/14/20 13:33	11/19/20 15:35	1
Chlorobenzene	<0.0021		0.0021	0.00079	mg/Kg	☼	11/14/20 13:33	11/19/20 15:35	1
Chloroethane	<0.0054		0.0054	0.0016	mg/Kg	☼	11/14/20 13:33	11/19/20 15:35	1
Chloroform	<0.0021		0.0021	0.00075	mg/Kg	☼	11/14/20 13:33	11/19/20 15:35	1
Chloromethane	<0.0054		0.0054	0.0022	mg/Kg	☼	11/14/20 13:33	11/19/20 15:35	1
cis-1,2-Dichloroethene	<0.0021		0.0021	0.00060	mg/Kg	☼	11/14/20 13:33	11/19/20 15:35	1
cis-1,3-Dichloropropene	<0.0021		0.0021	0.00065	mg/Kg	☼	11/14/20 13:33	11/19/20 15:35	1
Dibromochloromethane	<0.0021		0.0021	0.00070	mg/Kg	☼	11/14/20 13:33	11/19/20 15:35	1
1,1-Dichloroethane	<0.0021		0.0021	0.00074	mg/Kg	☼	11/14/20 13:33	11/19/20 15:35	1
1,2-Dichloroethane	<0.0054		0.0054	0.0017	mg/Kg	☼	11/14/20 13:33	11/19/20 15:35	1
1,1-Dichloroethene	<0.0021		0.0021	0.00074	mg/Kg	☼	11/14/20 13:33	11/19/20 15:35	1
1,2-Dichloropropene	<0.0021		0.0021	0.00056	mg/Kg	☼	11/14/20 13:33	11/19/20 15:35	1
1,3-Dichloropropene, Total	<0.0021		0.0021	0.00075	mg/Kg	☼	11/14/20 13:33	11/19/20 15:35	1
Ethylbenzene	<0.0021		0.0021	0.0010	mg/Kg	☼	11/14/20 13:33	11/19/20 15:35	1
2-Hexanone	<0.0054		0.0054	0.0017	mg/Kg	☼	11/14/20 13:33	11/19/20 15:35	1
Methylene Chloride	<0.0054		0.0054	0.0021	mg/Kg	☼	11/14/20 13:33	11/19/20 15:35	1
4-Methyl-2-pentanone (MIBK)	<0.0054		0.0054	0.0016	mg/Kg	☼	11/14/20 13:33	11/19/20 15:35	1
Methyl tert-butyl ether	<0.0021		0.0021	0.00063	mg/Kg	☼	11/14/20 13:33	11/19/20 15:35	1
Styrene	<0.0021		0.0021	0.00065	mg/Kg	☼	11/14/20 13:33	11/19/20 15:35	1
1,1,2,2-Tetrachloroethane	<0.0021		0.0021	0.00069	mg/Kg	☼	11/14/20 13:33	11/19/20 15:35	1
Tetrachloroethene	<0.0021		0.0021	0.00073	mg/Kg	☼	11/14/20 13:33	11/19/20 15:35	1
Toluene	<0.0021		0.0021	0.00054	mg/Kg	☼	11/14/20 13:33	11/19/20 15:35	1
trans-1,2-Dichloroethene	<0.0021		0.0021	0.00095	mg/Kg	☼	11/14/20 13:33	11/19/20 15:35	1
trans-1,3-Dichloropropene	<0.0021		0.0021	0.00075	mg/Kg	☼	11/14/20 13:33	11/19/20 15:35	1
1,1,1-Trichloroethane	<0.0021		0.0021	0.00072	mg/Kg	☼	11/14/20 13:33	11/19/20 15:35	1
1,1,2-Trichloroethane	<0.0021		0.0021	0.00092	mg/Kg	☼	11/14/20 13:33	11/19/20 15:35	1
Trichloroethene	<0.0021		0.0021	0.00073	mg/Kg	☼	11/14/20 13:33	11/19/20 15:35	1
Vinyl acetate	<0.0054		0.0054	0.0019	mg/Kg	☼	11/14/20 13:33	11/19/20 15:35	1
Vinyl chloride	<0.0021		0.0021	0.00095	mg/Kg	☼	11/14/20 13:33	11/19/20 15:35	1
Xylenes, Total	<0.0043		0.0043	0.00069	mg/Kg	☼	11/14/20 13:33	11/19/20 15:35	1

Surrogate	%Recovery	Qualifier	Limits	Prepared	Analyzed	Dil Fac
4-Bromofluorobenzene (Surr)	104		75 - 131	11/14/20 13:33	11/19/20 15:35	1
Dibromofluoromethane	97		75 - 126	11/14/20 13:33	11/19/20 15:35	1
1,2-Dichloroethane-d4 (Surr)	86		70 - 134	11/14/20 13:33	11/19/20 15:35	1
Toluene-d8 (Surr)	91		75 - 124	11/14/20 13:33	11/19/20 15:35	1

Method: 8270D - Semivolatile Organic Compounds (GC/MS)

Analyte	Result	Qualifier	RL	MDL	Unit	D	Prepared	Analyzed	Dil Fac
Phenol	<0.21		0.21	0.091	mg/Kg	☼	11/19/20 20:13	11/20/20 12:00	1
Bis(2-chloroethyl)ether	<0.21		0.21	0.062	mg/Kg	☼	11/19/20 20:13	11/20/20 12:00	1
1,3-Dichlorobenzene	<0.21		0.21	0.046	mg/Kg	☼	11/19/20 20:13	11/20/20 12:00	1
1,4-Dichlorobenzene	<0.21		0.21	0.053	mg/Kg	☼	11/19/20 20:13	11/20/20 12:00	1

Eurofins TestAmerica, Chicago

Client Sample Results

Client: Ecology and Environment, Inc.
Project/Site: Hobson Rd Sidewalk Improvements

Job ID: 500-191102-1

Client Sample ID: ENVMT-06-B02

Lab Sample ID: 500-191102-1

Date Collected: 11/13/20 11:20

Matrix: Solid

Date Received: 11/13/20 15:05

Percent Solids: 80.2

Method: 8270D - Semivolatile Organic Compounds (GC/MS) (Continued)

Analyte	Result	Qualifier	RL	MDL	Unit	D	Prepared	Analyzed	Dil Fac
1,2-Dichlorobenzene	<0.21		0.21	0.049	mg/Kg	☼	11/19/20 20:13	11/20/20 12:00	1
2-Methylphenol	<0.21		0.21	0.066	mg/Kg	☼	11/19/20 20:13	11/20/20 12:00	1
2,2'-oxybis[1-chloropropane]	<0.21		0.21	0.048	mg/Kg	☼	11/19/20 20:13	11/20/20 12:00	1
N-Nitrosodi-n-propylamine	<0.083		0.083	0.050	mg/Kg	☼	11/19/20 20:13	11/20/20 12:00	1
Hexachloroethane	<0.21		0.21	0.062	mg/Kg	☼	11/19/20 20:13	11/20/20 12:00	1
2-Chlorophenol	<0.21		0.21	0.070	mg/Kg	☼	11/19/20 20:13	11/20/20 12:00	1
Nitrobenzene	<0.041		0.041	0.010	mg/Kg	☼	11/19/20 20:13	11/20/20 12:00	1
Bis(2-chloroethoxy)methane	<0.21		0.21	0.042	mg/Kg	☼	11/19/20 20:13	11/20/20 12:00	1
1,2,4-Trichlorobenzene	<0.21		0.21	0.044	mg/Kg	☼	11/19/20 20:13	11/20/20 12:00	1
Isophorone	<0.21		0.21	0.046	mg/Kg	☼	11/19/20 20:13	11/20/20 12:00	1
2,4-Dimethylphenol	<0.41		0.41	0.16	mg/Kg	☼	11/19/20 20:13	11/20/20 12:00	1
Hexachlorobutadiene	<0.21		0.21	0.065	mg/Kg	☼	11/19/20 20:13	11/20/20 12:00	1
Naphthalene	<0.041		0.041	0.0063	mg/Kg	☼	11/19/20 20:13	11/20/20 12:00	1
2,4-Dichlorophenol	<0.41		0.41	0.098	mg/Kg	☼	11/19/20 20:13	11/20/20 12:00	1
4-Chloroaniline	<0.83		0.83	0.19	mg/Kg	☼	11/19/20 20:13	11/20/20 12:00	1
2,4,6-Trichlorophenol	<0.41		0.41	0.14	mg/Kg	☼	11/19/20 20:13	11/20/20 12:00	1
2,4,5-Trichlorophenol	<0.41		0.41	0.094	mg/Kg	☼	11/19/20 20:13	11/20/20 12:00	1
Hexachlorocyclopentadiene	<0.83		0.83	0.24	mg/Kg	☼	11/19/20 20:13	11/20/20 12:00	1
2-Methylnaphthalene	<0.083		0.083	0.0076	mg/Kg	☼	11/19/20 20:13	11/20/20 12:00	1
2-Nitroaniline	<0.21		0.21	0.055	mg/Kg	☼	11/19/20 20:13	11/20/20 12:00	1
2-Chloronaphthalene	<0.21		0.21	0.045	mg/Kg	☼	11/19/20 20:13	11/20/20 12:00	1
4-Chloro-3-methylphenol	<0.41		0.41	0.14	mg/Kg	☼	11/19/20 20:13	11/20/20 12:00	1
2,6-Dinitrotoluene	<0.21		0.21	0.081	mg/Kg	☼	11/19/20 20:13	11/20/20 12:00	1
2-Nitrophenol	<0.41		0.41	0.097	mg/Kg	☼	11/19/20 20:13	11/20/20 12:00	1
3-Nitroaniline	<0.41		0.41	0.13	mg/Kg	☼	11/19/20 20:13	11/20/20 12:00	1
Dimethyl phthalate	<0.21		0.21	0.054	mg/Kg	☼	11/19/20 20:13	11/20/20 12:00	1
2,4-Dinitrophenol	<0.83		0.83	0.72	mg/Kg	☼	11/19/20 20:13	11/20/20 12:00	1
Acenaphthylene	<0.041		0.041	0.0054	mg/Kg	☼	11/19/20 20:13	11/20/20 12:00	1
2,4-Dinitrotoluene	<0.21		0.21	0.065	mg/Kg	☼	11/19/20 20:13	11/20/20 12:00	1
Acenaphthene	<0.041		0.041	0.0074	mg/Kg	☼	11/19/20 20:13	11/20/20 12:00	1
Dibenzofuran	<0.21		0.21	0.048	mg/Kg	☼	11/19/20 20:13	11/20/20 12:00	1
4-Nitrophenol	<0.83		0.83	0.39	mg/Kg	☼	11/19/20 20:13	11/20/20 12:00	1
Fluorene	<0.041		0.041	0.0058	mg/Kg	☼	11/19/20 20:13	11/20/20 12:00	1
4-Nitroaniline	<0.41		0.41	0.17	mg/Kg	☼	11/19/20 20:13	11/20/20 12:00	1
4-Bromophenyl phenyl ether	<0.21		0.21	0.054	mg/Kg	☼	11/19/20 20:13	11/20/20 12:00	1
Hexachlorobenzene	<0.083		0.083	0.0095	mg/Kg	☼	11/19/20 20:13	11/20/20 12:00	1
Diethyl phthalate	<0.21		0.21	0.070	mg/Kg	☼	11/19/20 20:13	11/20/20 12:00	1
4-Chlorophenyl phenyl ether	<0.21		0.21	0.048	mg/Kg	☼	11/19/20 20:13	11/20/20 12:00	1
Pentachlorophenol	<0.83		0.83	0.66	mg/Kg	☼	11/19/20 20:13	11/20/20 12:00	1
N-Nitrosodiphenylamine	<0.21		0.21	0.048	mg/Kg	☼	11/19/20 20:13	11/20/20 12:00	1
4,6-Dinitro-2-methylphenol	<0.83		0.83	0.33	mg/Kg	☼	11/19/20 20:13	11/20/20 12:00	1
Phenanthrene	0.045		0.041	0.0057	mg/Kg	☼	11/19/20 20:13	11/20/20 12:00	1
Anthracene	0.0077 J		0.041	0.0069	mg/Kg	☼	11/19/20 20:13	11/20/20 12:00	1
Carbazole	<0.21		0.21	0.10	mg/Kg	☼	11/19/20 20:13	11/20/20 12:00	1
Di-n-butyl phthalate	<0.21		0.21	0.063	mg/Kg	☼	11/19/20 20:13	11/20/20 12:00	1
Fluoranthene	0.16		0.041	0.0076	mg/Kg	☼	11/19/20 20:13	11/20/20 12:00	1
Pyrene	0.12		0.041	0.0082	mg/Kg	☼	11/19/20 20:13	11/20/20 12:00	1
Butyl benzyl phthalate	<0.21		0.21	0.078	mg/Kg	☼	11/19/20 20:13	11/20/20 12:00	1
Benzo[a]anthracene	0.067		0.041	0.0055	mg/Kg	☼	11/19/20 20:13	11/20/20 12:00	1

Eurofins TestAmerica, Chicago

Client Sample Results

Client: Ecology and Environment, Inc.
Project/Site: Hobson Rd Sidewalk Improvements

Job ID: 500-191102-1

Client Sample ID: ENVMT-06-B02

Lab Sample ID: 500-191102-1

Date Collected: 11/13/20 11:20

Matrix: Solid

Date Received: 11/13/20 15:05

Percent Solids: 80.2

Method: 8270D - Semivolatile Organic Compounds (GC/MS) (Continued)

Analyte	Result	Qualifier	RL	MDL	Unit	D	Prepared	Analyzed	Dil Fac
Chrysene	0.087		0.041	0.011	mg/Kg	☼	11/19/20 20:13	11/20/20 12:00	1
3,3'-Dichlorobenzidine	<0.21		0.21	0.058	mg/Kg	☼	11/19/20 20:13	11/20/20 12:00	1
Bis(2-ethylhexyl) phthalate	<0.21		0.21	0.075	mg/Kg	☼	11/19/20 20:13	11/20/20 12:00	1
Di-n-octyl phthalate	<0.21		0.21	0.067	mg/Kg	☼	11/19/20 20:13	11/20/20 12:00	1
Benzo[b]fluoranthene	0.11		0.041	0.0089	mg/Kg	☼	11/19/20 20:13	11/20/20 12:00	1
Benzo[k]fluoranthene	0.047		0.041	0.012	mg/Kg	☼	11/19/20 20:13	11/20/20 12:00	1
Benzo[a]pyrene	0.089		0.041	0.0080	mg/Kg	☼	11/19/20 20:13	11/20/20 12:00	1
Indeno[1,2,3-cd]pyrene	0.048		0.041	0.011	mg/Kg	☼	11/19/20 20:13	11/20/20 12:00	1
Dibenz(a,h)anthracene	0.013 J		0.041	0.0079	mg/Kg	☼	11/19/20 20:13	11/20/20 12:00	1
Benzo[g,h,i]perylene	0.057		0.041	0.013	mg/Kg	☼	11/19/20 20:13	11/20/20 12:00	1
3 & 4 Methylphenol	<0.21		0.21	0.069	mg/Kg	☼	11/19/20 20:13	11/20/20 12:00	1
Surrogate	%Recovery	Qualifier	Limits				Prepared	Analyzed	Dil Fac
2-Fluorophenol	106		31 - 166				11/19/20 20:13	11/20/20 12:00	1
Phenol-d5	94		30 - 153				11/19/20 20:13	11/20/20 12:00	1
Nitrobenzene-d5	79		37 - 147				11/19/20 20:13	11/20/20 12:00	1
2-Fluorobiphenyl	96		43 - 145				11/19/20 20:13	11/20/20 12:00	1
2,4,6-Tribromophenol	88		31 - 143				11/19/20 20:13	11/20/20 12:00	1
Terphenyl-d14	107		42 - 157				11/19/20 20:13	11/20/20 12:00	1

Method: 8082A - Polychlorinated Biphenyls (PCBs) by Gas Chromatography

Analyte	Result	Qualifier	RL	MDL	Unit	D	Prepared	Analyzed	Dil Fac
PCB-1016	<0.021		0.021	0.0073	mg/Kg	☼	11/18/20 08:07	11/19/20 00:01	1
PCB-1221	<0.021		0.021	0.0091	mg/Kg	☼	11/18/20 08:07	11/19/20 00:01	1
PCB-1232	<0.021		0.021	0.0090	mg/Kg	☼	11/18/20 08:07	11/19/20 00:01	1
PCB-1242	<0.021		0.021	0.0068	mg/Kg	☼	11/18/20 08:07	11/19/20 00:01	1
PCB-1248	<0.021		0.021	0.0081	mg/Kg	☼	11/18/20 08:07	11/19/20 00:01	1
PCB-1254	0.023		0.021	0.0044	mg/Kg	☼	11/18/20 08:07	11/19/20 00:01	1
PCB-1260	<0.021		0.021	0.010	mg/Kg	☼	11/18/20 08:07	11/19/20 00:01	1
Surrogate	%Recovery	Qualifier	Limits				Prepared	Analyzed	Dil Fac
Tetrachloro-m-xylene	85		49 - 129				11/18/20 08:07	11/19/20 00:01	1
DCB Decachlorobiphenyl	98		37 - 121				11/18/20 08:07	11/19/20 00:01	1

Method: 6010B - Metals (ICP)

Analyte	Result	Qualifier	RL	MDL	Unit	D	Prepared	Analyzed	Dil Fac
Antimony	0.81 J		1.2	0.22	mg/Kg	☼	11/23/20 18:08	11/24/20 19:21	1
Arsenic	7.2		0.58	0.20	mg/Kg	☼	11/23/20 18:08	11/24/20 19:21	1
Barium	98		0.58	0.066	mg/Kg	☼	11/23/20 18:08	11/24/20 19:21	1
Beryllium	0.77		0.23	0.054	mg/Kg	☼	11/23/20 18:08	11/24/20 19:21	1
Boron	7.8		2.9	0.27	mg/Kg	☼	11/23/20 18:08	11/24/20 19:21	1
Cadmium	0.090 J B		0.12	0.021	mg/Kg	☼	11/23/20 18:08	11/24/20 19:21	1
Calcium	30000 B		12	1.9	mg/Kg	☼	11/23/20 18:08	11/24/20 19:21	1
Chromium	16 B		0.58	0.28	mg/Kg	☼	11/23/20 18:08	11/24/20 19:21	1
Cobalt	15		0.29	0.075	mg/Kg	☼	11/23/20 18:08	11/24/20 19:21	1
Copper	16		0.58	0.16	mg/Kg	☼	11/23/20 18:08	11/24/20 19:21	1
Iron	18000 B		12	6.0	mg/Kg	☼	11/23/20 18:08	11/24/20 19:21	1
Lead	25		0.29	0.13	mg/Kg	☼	11/23/20 18:08	11/24/20 19:21	1
Magnesium	19000		5.8	2.9	mg/Kg	☼	11/23/20 18:08	11/24/20 19:21	1
Manganese	590		0.58	0.083	mg/Kg	☼	11/23/20 18:08	11/24/20 19:21	1

Eurofins TestAmerica, Chicago

Client Sample Results

Client: Ecology and Environment, Inc.
Project/Site: Hobson Rd Sidewalk Improvements

Job ID: 500-191102-1

Client Sample ID: ENVMT-06-B02

Lab Sample ID: 500-191102-1

Date Collected: 11/13/20 11:20

Matrix: Solid

Date Received: 11/13/20 15:05

Percent Solids: 80.2

Method: 6010B - Metals (ICP) (Continued)

Analyte	Result	Qualifier	RL	MDL	Unit	D	Prepared	Analyzed	Dil Fac
Nickel	23		0.58	0.17	mg/Kg	☼	11/23/20 18:08	11/24/20 19:21	1
Potassium	1900		29	10	mg/Kg	☼	11/23/20 18:08	11/24/20 19:21	1
Selenium	0.69		0.58	0.34	mg/Kg	☼	11/23/20 18:08	11/24/20 19:21	1
Silver	<0.29		0.29	0.074	mg/Kg	☼	11/23/20 18:08	11/24/20 19:21	1
Sodium	230		58	8.5	mg/Kg	☼	11/23/20 18:08	11/24/20 19:21	1
Thallium	0.41	J	0.58	0.29	mg/Kg	☼	11/23/20 18:08	11/24/20 19:21	1
Vanadium	27		0.29	0.068	mg/Kg	☼	11/23/20 18:08	11/24/20 19:21	1
Zinc	72		1.2	0.50	mg/Kg	☼	11/23/20 18:08	11/24/20 19:21	1

Method: 6010B - Metals (ICP) - TCLP

Analyte	Result	Qualifier	RL	MDL	Unit	D	Prepared	Analyzed	Dil Fac
Barium	0.50		0.50	0.050	mg/L		11/23/20 16:45	11/24/20 11:37	1
Beryllium	<0.0040		0.0040	0.0040	mg/L		11/23/20 16:45	11/24/20 18:10	1
Boron	0.088	J	0.50	0.050	mg/L		11/23/20 16:45	11/24/20 11:37	1
Cadmium	<0.0050		0.0050	0.0020	mg/L		11/23/20 16:45	11/24/20 11:37	1
Chromium	<0.025		0.025	0.010	mg/L		11/23/20 16:45	11/24/20 11:37	1
Cobalt	<0.025		0.025	0.010	mg/L		11/23/20 16:45	11/24/20 11:37	1
Iron	<0.40		0.40	0.20	mg/L		11/23/20 16:45	11/24/20 11:37	1
Lead	<0.0075		0.0075	0.0075	mg/L		11/23/20 16:45	11/24/20 11:37	1
Nickel	<0.025		0.025	0.010	mg/L		11/23/20 16:45	11/24/20 11:37	1
Selenium	<0.050		0.050	0.020	mg/L		11/23/20 16:45	11/24/20 11:37	1
Silver	<0.025		0.025	0.010	mg/L		11/23/20 16:45	11/24/20 11:37	1
Zinc	<0.50		0.50	0.020	mg/L		11/23/20 16:45	11/24/20 11:37	1

Method: 6020A - Metals (ICP/MS) - TCLP

Analyte	Result	Qualifier	RL	MDL	Unit	D	Prepared	Analyzed	Dil Fac
Antimony	<0.0060		0.0060	0.0060	mg/L		11/23/20 16:45	11/24/20 19:10	1
Thallium	<0.0020		0.0020	0.0020	mg/L		11/23/20 16:45	11/24/20 19:10	1

Method: 7470A - TCLP Mercury - TCLP

Analyte	Result	Qualifier	RL	MDL	Unit	D	Prepared	Analyzed	Dil Fac
Mercury	<0.00020		0.00020	0.00020	mg/L		11/24/20 09:35	11/24/20 13:35	1

Method: 7471B - Mercury (CVAA)

Analyte	Result	Qualifier	RL	MDL	Unit	D	Prepared	Analyzed	Dil Fac
Mercury	0.037		0.018	0.0060	mg/Kg	☼	11/19/20 13:00	11/20/20 07:53	1

General Chemistry

Analyte	Result	Qualifier	RL	MDL	Unit	D	Prepared	Analyzed	Dil Fac
pH	8.1		0.2	0.2	SU			11/19/20 10:25	1

Client Sample Results

Client: Ecology and Environment, Inc.
Project/Site: Hobson Rd Sidewalk Improvements

Job ID: 500-191102-1

Client Sample ID: ENVMT-06-B01

Lab Sample ID: 500-191102-2

Date Collected: 11/13/20 12:20

Matrix: Solid

Date Received: 11/13/20 15:05

Percent Solids: 83.1

Method: 8260B - Volatile Organic Compounds (GC/MS)

Analyte	Result	Qualifier	RL	MDL	Unit	D	Prepared	Analyzed	Dil Fac
Acetone	<0.018		0.018	0.0079	mg/Kg	✳	11/14/20 13:33	11/19/20 16:01	1
Benzene	<0.0018		0.0018	0.00046	mg/Kg	✳	11/14/20 13:33	11/19/20 16:01	1
Bromodichloromethane	<0.0018		0.0018	0.00037	mg/Kg	✳	11/14/20 13:33	11/19/20 16:01	1
Bromoform	<0.0018		0.0018	0.00053	mg/Kg	✳	11/14/20 13:33	11/19/20 16:01	1
Bromomethane	<0.0045		0.0045	0.0017	mg/Kg	✳	11/14/20 13:33	11/19/20 16:01	1
2-Butanone (MEK)	<0.0045		0.0045	0.0020	mg/Kg	✳	11/14/20 13:33	11/19/20 16:01	1
Carbon disulfide	<0.0045		0.0045	0.00094	mg/Kg	✳	11/14/20 13:33	11/19/20 16:01	1
Carbon tetrachloride	<0.0018		0.0018	0.00053	mg/Kg	✳	11/14/20 13:33	11/19/20 16:01	1
Chlorobenzene	<0.0018		0.0018	0.00067	mg/Kg	✳	11/14/20 13:33	11/19/20 16:01	1
Chloroethane	<0.0045		0.0045	0.0013	mg/Kg	✳	11/14/20 13:33	11/19/20 16:01	1
Chloroform	<0.0018		0.0018	0.00063	mg/Kg	✳	11/14/20 13:33	11/19/20 16:01	1
Chloromethane	<0.0045		0.0045	0.0018	mg/Kg	✳	11/14/20 13:33	11/19/20 16:01	1
cis-1,2-Dichloroethene	<0.0018		0.0018	0.00051	mg/Kg	✳	11/14/20 13:33	11/19/20 16:01	1
cis-1,3-Dichloropropene	<0.0018		0.0018	0.00055	mg/Kg	✳	11/14/20 13:33	11/19/20 16:01	1
Dibromochloromethane	<0.0018		0.0018	0.00059	mg/Kg	✳	11/14/20 13:33	11/19/20 16:01	1
1,1-Dichloroethane	<0.0018		0.0018	0.00062	mg/Kg	✳	11/14/20 13:33	11/19/20 16:01	1
1,2-Dichloroethane	<0.0045		0.0045	0.0014	mg/Kg	✳	11/14/20 13:33	11/19/20 16:01	1
1,1-Dichloroethene	<0.0018		0.0018	0.00062	mg/Kg	✳	11/14/20 13:33	11/19/20 16:01	1
1,2-Dichloropropene	<0.0018		0.0018	0.00047	mg/Kg	✳	11/14/20 13:33	11/19/20 16:01	1
1,3-Dichloropropene, Total	<0.0018		0.0018	0.00064	mg/Kg	✳	11/14/20 13:33	11/19/20 16:01	1
Ethylbenzene	<0.0018		0.0018	0.00087	mg/Kg	✳	11/14/20 13:33	11/19/20 16:01	1
2-Hexanone	<0.0045		0.0045	0.0014	mg/Kg	✳	11/14/20 13:33	11/19/20 16:01	1
Methylene Chloride	<0.0045		0.0045	0.0018	mg/Kg	✳	11/14/20 13:33	11/19/20 16:01	1
4-Methyl-2-pentanone (MIBK)	<0.0045		0.0045	0.0013	mg/Kg	✳	11/14/20 13:33	11/19/20 16:01	1
Methyl tert-butyl ether	<0.0018		0.0018	0.00053	mg/Kg	✳	11/14/20 13:33	11/19/20 16:01	1
Styrene	<0.0018		0.0018	0.00055	mg/Kg	✳	11/14/20 13:33	11/19/20 16:01	1
1,1,2,2-Tetrachloroethane	<0.0018		0.0018	0.00058	mg/Kg	✳	11/14/20 13:33	11/19/20 16:01	1
Tetrachloroethene	<0.0018		0.0018	0.00062	mg/Kg	✳	11/14/20 13:33	11/19/20 16:01	1
Toluene	<0.0018		0.0018	0.00046	mg/Kg	✳	11/14/20 13:33	11/19/20 16:01	1
trans-1,2-Dichloroethene	<0.0018		0.0018	0.00080	mg/Kg	✳	11/14/20 13:33	11/19/20 16:01	1
trans-1,3-Dichloropropene	<0.0018		0.0018	0.00064	mg/Kg	✳	11/14/20 13:33	11/19/20 16:01	1
1,1,1-Trichloroethane	<0.0018		0.0018	0.00061	mg/Kg	✳	11/14/20 13:33	11/19/20 16:01	1
1,1,2-Trichloroethane	<0.0018		0.0018	0.00078	mg/Kg	✳	11/14/20 13:33	11/19/20 16:01	1
Trichloroethene	<0.0018		0.0018	0.00061	mg/Kg	✳	11/14/20 13:33	11/19/20 16:01	1
Vinyl acetate	<0.0045		0.0045	0.0016	mg/Kg	✳	11/14/20 13:33	11/19/20 16:01	1
Vinyl chloride	<0.0018		0.0018	0.00080	mg/Kg	✳	11/14/20 13:33	11/19/20 16:01	1
Xylenes, Total	<0.0036		0.0036	0.00058	mg/Kg	✳	11/14/20 13:33	11/19/20 16:01	1

Surrogate	%Recovery	Qualifier	Limits	Prepared	Analyzed	Dil Fac
4-Bromofluorobenzene (Surr)	106		75 - 131	11/14/20 13:33	11/19/20 16:01	1
Dibromofluoromethane	98		75 - 126	11/14/20 13:33	11/19/20 16:01	1
1,2-Dichloroethane-d4 (Surr)	83		70 - 134	11/14/20 13:33	11/19/20 16:01	1
Toluene-d8 (Surr)	92		75 - 124	11/14/20 13:33	11/19/20 16:01	1

Method: 8270D - Semivolatile Organic Compounds (GC/MS)

Analyte	Result	Qualifier	RL	MDL	Unit	D	Prepared	Analyzed	Dil Fac
Phenol	<0.20		0.20	0.086	mg/Kg	✳	11/19/20 20:13	11/20/20 12:29	1
Bis(2-chloroethyl)ether	<0.20		0.20	0.058	mg/Kg	✳	11/19/20 20:13	11/20/20 12:29	1
1,3-Dichlorobenzene	<0.20		0.20	0.044	mg/Kg	✳	11/19/20 20:13	11/20/20 12:29	1
1,4-Dichlorobenzene	<0.20		0.20	0.050	mg/Kg	✳	11/19/20 20:13	11/20/20 12:29	1

Eurofins TestAmerica, Chicago

Client Sample Results

Client: Ecology and Environment, Inc.
Project/Site: Hobson Rd Sidewalk Improvements

Job ID: 500-191102-1

Client Sample ID: ENVMT-06-B01

Lab Sample ID: 500-191102-2

Date Collected: 11/13/20 12:20

Matrix: Solid

Date Received: 11/13/20 15:05

Percent Solids: 83.1

Method: 8270D - Semivolatile Organic Compounds (GC/MS) (Continued)

Analyte	Result	Qualifier	RL	MDL	Unit	D	Prepared	Analyzed	Dil Fac
1,2-Dichlorobenzene	<0.20		0.20	0.046	mg/Kg	☼	11/19/20 20:13	11/20/20 12:29	1
2-Methylphenol	<0.20		0.20	0.062	mg/Kg	☼	11/19/20 20:13	11/20/20 12:29	1
2,2'-oxybis[1-chloropropane]	<0.20		0.20	0.045	mg/Kg	☼	11/19/20 20:13	11/20/20 12:29	1
N-Nitrosodi-n-propylamine	<0.078		0.078	0.048	mg/Kg	☼	11/19/20 20:13	11/20/20 12:29	1
Hexachloroethane	<0.20		0.20	0.059	mg/Kg	☼	11/19/20 20:13	11/20/20 12:29	1
2-Chlorophenol	<0.20		0.20	0.066	mg/Kg	☼	11/19/20 20:13	11/20/20 12:29	1
Nitrobenzene	<0.039		0.039	0.0097	mg/Kg	☼	11/19/20 20:13	11/20/20 12:29	1
Bis(2-chloroethoxy)methane	<0.20		0.20	0.040	mg/Kg	☼	11/19/20 20:13	11/20/20 12:29	1
1,2,4-Trichlorobenzene	<0.20		0.20	0.042	mg/Kg	☼	11/19/20 20:13	11/20/20 12:29	1
Isophorone	<0.20		0.20	0.044	mg/Kg	☼	11/19/20 20:13	11/20/20 12:29	1
2,4-Dimethylphenol	<0.39		0.39	0.15	mg/Kg	☼	11/19/20 20:13	11/20/20 12:29	1
Hexachlorobutadiene	<0.20		0.20	0.061	mg/Kg	☼	11/19/20 20:13	11/20/20 12:29	1
Naphthalene	<0.039		0.039	0.0060	mg/Kg	☼	11/19/20 20:13	11/20/20 12:29	1
2,4-Dichlorophenol	<0.39		0.39	0.092	mg/Kg	☼	11/19/20 20:13	11/20/20 12:29	1
4-Chloroaniline	<0.78		0.78	0.18	mg/Kg	☼	11/19/20 20:13	11/20/20 12:29	1
2,4,6-Trichlorophenol	<0.39		0.39	0.13	mg/Kg	☼	11/19/20 20:13	11/20/20 12:29	1
2,4,5-Trichlorophenol	<0.39		0.39	0.089	mg/Kg	☼	11/19/20 20:13	11/20/20 12:29	1
Hexachlorocyclopentadiene	<0.78		0.78	0.22	mg/Kg	☼	11/19/20 20:13	11/20/20 12:29	1
2-Methylnaphthalene	<0.078		0.078	0.0072	mg/Kg	☼	11/19/20 20:13	11/20/20 12:29	1
2-Nitroaniline	<0.20		0.20	0.052	mg/Kg	☼	11/19/20 20:13	11/20/20 12:29	1
2-Chloronaphthalene	<0.20		0.20	0.043	mg/Kg	☼	11/19/20 20:13	11/20/20 12:29	1
4-Chloro-3-methylphenol	<0.39		0.39	0.13	mg/Kg	☼	11/19/20 20:13	11/20/20 12:29	1
2,6-Dinitrotoluene	<0.20		0.20	0.076	mg/Kg	☼	11/19/20 20:13	11/20/20 12:29	1
2-Nitrophenol	<0.39		0.39	0.092	mg/Kg	☼	11/19/20 20:13	11/20/20 12:29	1
3-Nitroaniline	<0.39		0.39	0.12	mg/Kg	☼	11/19/20 20:13	11/20/20 12:29	1
Dimethyl phthalate	<0.20		0.20	0.051	mg/Kg	☼	11/19/20 20:13	11/20/20 12:29	1
2,4-Dinitrophenol	<0.78		0.78	0.69	mg/Kg	☼	11/19/20 20:13	11/20/20 12:29	1
Acenaphthylene	<0.039		0.039	0.0051	mg/Kg	☼	11/19/20 20:13	11/20/20 12:29	1
2,4-Dinitrotoluene	<0.20		0.20	0.062	mg/Kg	☼	11/19/20 20:13	11/20/20 12:29	1
Acenaphthene	<0.039		0.039	0.0070	mg/Kg	☼	11/19/20 20:13	11/20/20 12:29	1
Dibenzofuran	<0.20		0.20	0.046	mg/Kg	☼	11/19/20 20:13	11/20/20 12:29	1
4-Nitrophenol	<0.78		0.78	0.37	mg/Kg	☼	11/19/20 20:13	11/20/20 12:29	1
Fluorene	<0.039		0.039	0.0055	mg/Kg	☼	11/19/20 20:13	11/20/20 12:29	1
4-Nitroaniline	<0.39		0.39	0.16	mg/Kg	☼	11/19/20 20:13	11/20/20 12:29	1
4-Bromophenyl phenyl ether	<0.20		0.20	0.051	mg/Kg	☼	11/19/20 20:13	11/20/20 12:29	1
Hexachlorobenzene	<0.078		0.078	0.0090	mg/Kg	☼	11/19/20 20:13	11/20/20 12:29	1
Diethyl phthalate	<0.20		0.20	0.066	mg/Kg	☼	11/19/20 20:13	11/20/20 12:29	1
4-Chlorophenyl phenyl ether	<0.20		0.20	0.045	mg/Kg	☼	11/19/20 20:13	11/20/20 12:29	1
Pentachlorophenol	<0.78		0.78	0.62	mg/Kg	☼	11/19/20 20:13	11/20/20 12:29	1
N-Nitrosodiphenylamine	<0.20		0.20	0.046	mg/Kg	☼	11/19/20 20:13	11/20/20 12:29	1
4,6-Dinitro-2-methylphenol	<0.78		0.78	0.31	mg/Kg	☼	11/19/20 20:13	11/20/20 12:29	1
Phenanthrene	<0.039		0.039	0.0054	mg/Kg	☼	11/19/20 20:13	11/20/20 12:29	1
Anthracene	<0.039		0.039	0.0065	mg/Kg	☼	11/19/20 20:13	11/20/20 12:29	1
Carbazole	<0.20		0.20	0.097	mg/Kg	☼	11/19/20 20:13	11/20/20 12:29	1
Di-n-butyl phthalate	<0.20		0.20	0.059	mg/Kg	☼	11/19/20 20:13	11/20/20 12:29	1
Fluoranthene	0.0082	J	0.039	0.0072	mg/Kg	☼	11/19/20 20:13	11/20/20 12:29	1
Pyrene	<0.039		0.039	0.0077	mg/Kg	☼	11/19/20 20:13	11/20/20 12:29	1
Butyl benzyl phthalate	<0.20		0.20	0.074	mg/Kg	☼	11/19/20 20:13	11/20/20 12:29	1
Benzo[a]anthracene	0.0065	J	0.039	0.0052	mg/Kg	☼	11/19/20 20:13	11/20/20 12:29	1

Eurofins TestAmerica, Chicago

Client Sample Results

Client: Ecology and Environment, Inc.
Project/Site: Hobson Rd Sidewalk Improvements

Job ID: 500-191102-1

Client Sample ID: ENVMT-06-B01

Lab Sample ID: 500-191102-2

Date Collected: 11/13/20 12:20

Matrix: Solid

Date Received: 11/13/20 15:05

Percent Solids: 83.1

Method: 8270D - Semivolatile Organic Compounds (GC/MS) (Continued)

Analyte	Result	Qualifier	RL	MDL	Unit	D	Prepared	Analyzed	Dil Fac
Chrysene	<0.039		0.039	0.011	mg/Kg	☼	11/19/20 20:13	11/20/20 12:29	1
3,3'-Dichlorobenzidine	<0.20		0.20	0.054	mg/Kg	☼	11/19/20 20:13	11/20/20 12:29	1
Bis(2-ethylhexyl) phthalate	<0.20		0.20	0.071	mg/Kg	☼	11/19/20 20:13	11/20/20 12:29	1
Di-n-octyl phthalate	<0.20		0.20	0.063	mg/Kg	☼	11/19/20 20:13	11/20/20 12:29	1
Benzo[b]fluoranthene	<0.039		0.039	0.0084	mg/Kg	☼	11/19/20 20:13	11/20/20 12:29	1
Benzo[k]fluoranthene	<0.039		0.039	0.011	mg/Kg	☼	11/19/20 20:13	11/20/20 12:29	1
Benzo[a]pyrene	<0.039		0.039	0.0075	mg/Kg	☼	11/19/20 20:13	11/20/20 12:29	1
Indeno[1,2,3-cd]pyrene	<0.039		0.039	0.010	mg/Kg	☼	11/19/20 20:13	11/20/20 12:29	1
Dibenz(a,h)anthracene	<0.039		0.039	0.0075	mg/Kg	☼	11/19/20 20:13	11/20/20 12:29	1
Benzo[g,h,i]perylene	<0.039		0.039	0.013	mg/Kg	☼	11/19/20 20:13	11/20/20 12:29	1
3 & 4 Methylphenol	<0.20		0.20	0.065	mg/Kg	☼	11/19/20 20:13	11/20/20 12:29	1

Surrogate	%Recovery	Qualifier	Limits	Prepared	Analyzed	Dil Fac
2-Fluorophenol	112		31 - 166	11/19/20 20:13	11/20/20 12:29	1
Phenol-d5	97		30 - 153	11/19/20 20:13	11/20/20 12:29	1
Nitrobenzene-d5	79		37 - 147	11/19/20 20:13	11/20/20 12:29	1
2-Fluorobiphenyl	97		43 - 145	11/19/20 20:13	11/20/20 12:29	1
2,4,6-Tribromophenol	75		31 - 143	11/19/20 20:13	11/20/20 12:29	1
Terphenyl-d14	106		42 - 157	11/19/20 20:13	11/20/20 12:29	1

Method: 8082A - Polychlorinated Biphenyls (PCBs) by Gas Chromatography

Analyte	Result	Qualifier	RL	MDL	Unit	D	Prepared	Analyzed	Dil Fac
PCB-1016	<0.020		0.020	0.0071	mg/Kg	☼	11/18/20 08:07	11/19/20 00:16	1
PCB-1221	<0.020		0.020	0.0088	mg/Kg	☼	11/18/20 08:07	11/19/20 00:16	1
PCB-1232	<0.020		0.020	0.0087	mg/Kg	☼	11/18/20 08:07	11/19/20 00:16	1
PCB-1242	<0.020		0.020	0.0066	mg/Kg	☼	11/18/20 08:07	11/19/20 00:16	1
PCB-1248	<0.020		0.020	0.0079	mg/Kg	☼	11/18/20 08:07	11/19/20 00:16	1
PCB-1254	<0.020		0.020	0.0043	mg/Kg	☼	11/18/20 08:07	11/19/20 00:16	1
PCB-1260	<0.020		0.020	0.0098	mg/Kg	☼	11/18/20 08:07	11/19/20 00:16	1

Surrogate	%Recovery	Qualifier	Limits	Prepared	Analyzed	Dil Fac
Tetrachloro-m-xylene	83		49 - 129	11/18/20 08:07	11/19/20 00:16	1
DCB Decachlorobiphenyl	103		37 - 121	11/18/20 08:07	11/19/20 00:16	1

Method: 6010B - Metals (ICP)

Analyte	Result	Qualifier	RL	MDL	Unit	D	Prepared	Analyzed	Dil Fac
Antimony	0.91	J	1.1	0.22	mg/Kg	☼	11/23/20 18:08	11/24/20 19:24	1
Arsenic	9.6		0.57	0.19	mg/Kg	☼	11/23/20 18:08	11/24/20 19:24	1
Barium	62		0.57	0.065	mg/Kg	☼	11/23/20 18:08	11/24/20 19:24	1
Beryllium	0.87		0.23	0.053	mg/Kg	☼	11/23/20 18:08	11/24/20 19:24	1
Boron	15		2.8	0.26	mg/Kg	☼	11/23/20 18:08	11/24/20 19:24	1
Cadmium	0.24	B	0.11	0.020	mg/Kg	☼	11/23/20 18:08	11/24/20 19:24	1
Calcium	22000	B	11	1.9	mg/Kg	☼	11/23/20 18:08	11/24/20 19:24	1
Chromium	19	B	0.57	0.28	mg/Kg	☼	11/23/20 18:08	11/24/20 19:24	1
Cobalt	14		0.28	0.074	mg/Kg	☼	11/23/20 18:08	11/24/20 19:24	1
Copper	26		0.57	0.16	mg/Kg	☼	11/23/20 18:08	11/24/20 19:24	1
Iron	23000	B	11	5.9	mg/Kg	☼	11/23/20 18:08	11/24/20 19:24	1
Lead	18		0.28	0.13	mg/Kg	☼	11/23/20 18:08	11/24/20 19:24	1
Magnesium	16000		5.7	2.8	mg/Kg	☼	11/23/20 18:08	11/24/20 19:24	1
Manganese	390		0.57	0.082	mg/Kg	☼	11/23/20 18:08	11/24/20 19:24	1

Eurofins TestAmerica, Chicago

Client Sample Results

Client: Ecology and Environment, Inc.
Project/Site: Hobson Rd Sidewalk Improvements

Job ID: 500-191102-1

Client Sample ID: ENVMT-06-B01

Lab Sample ID: 500-191102-2

Date Collected: 11/13/20 12:20

Matrix: Solid

Date Received: 11/13/20 15:05

Percent Solids: 83.1

Method: 6010B - Metals (ICP) (Continued)

Analyte	Result	Qualifier	RL	MDL	Unit	D	Prepared	Analyzed	Dil Fac
Nickel	39		0.57	0.17	mg/Kg	☼	11/23/20 18:08	11/24/20 19:24	1
Potassium	3300		28	10	mg/Kg	☼	11/23/20 18:08	11/24/20 19:24	1
Selenium	<0.57		0.57	0.33	mg/Kg	☼	11/23/20 18:08	11/24/20 19:24	1
Silver	<0.28		0.28	0.073	mg/Kg	☼	11/23/20 18:08	11/24/20 19:24	1
Sodium	1300		57	8.4	mg/Kg	☼	11/23/20 18:08	11/24/20 19:24	1
Thallium	0.56	J	0.57	0.28	mg/Kg	☼	11/23/20 18:08	11/24/20 19:24	1
Vanadium	24		0.28	0.067	mg/Kg	☼	11/23/20 18:08	11/24/20 19:24	1
Zinc	76		1.1	0.50	mg/Kg	☼	11/23/20 18:08	11/24/20 19:24	1

Method: 6010B - Metals (ICP) - TCLP

Analyte	Result	Qualifier	RL	MDL	Unit	D	Prepared	Analyzed	Dil Fac
Barium	0.50		0.50	0.050	mg/L		11/23/20 16:45	11/24/20 11:40	1
Beryllium	<0.0040		0.0040	0.0040	mg/L		11/23/20 16:45	11/24/20 18:14	1
Boron	0.071	J	0.50	0.050	mg/L		11/23/20 16:45	11/24/20 11:40	1
Cadmium	<0.0050		0.0050	0.0020	mg/L		11/23/20 16:45	11/24/20 11:40	1
Chromium	<0.025		0.025	0.010	mg/L		11/23/20 16:45	11/24/20 11:40	1
Cobalt	<0.025		0.025	0.010	mg/L		11/23/20 16:45	11/24/20 11:40	1
Iron	<0.40		0.40	0.20	mg/L		11/23/20 16:45	11/24/20 11:40	1
Lead	<0.0075		0.0075	0.0075	mg/L		11/23/20 16:45	11/24/20 11:40	1
Nickel	0.013	J	0.025	0.010	mg/L		11/23/20 16:45	11/24/20 11:40	1
Selenium	<0.050		0.050	0.020	mg/L		11/23/20 16:45	11/24/20 11:40	1
Silver	<0.025		0.025	0.010	mg/L		11/23/20 16:45	11/24/20 11:40	1
Zinc	<0.50		0.50	0.020	mg/L		11/23/20 16:45	11/24/20 11:40	1

Method: 6020A - Metals (ICP/MS) - TCLP

Analyte	Result	Qualifier	RL	MDL	Unit	D	Prepared	Analyzed	Dil Fac
Antimony	<0.0060		0.0060	0.0060	mg/L		11/23/20 16:45	11/24/20 19:14	1
Thallium	<0.0020		0.0020	0.0020	mg/L		11/23/20 16:45	11/24/20 19:14	1

Method: 7470A - TCLP Mercury - TCLP

Analyte	Result	Qualifier	RL	MDL	Unit	D	Prepared	Analyzed	Dil Fac
Mercury	<0.00020		0.00020	0.00020	mg/L		11/24/20 09:35	11/24/20 13:37	1

Method: 7471B - Mercury (CVAA)

Analyte	Result	Qualifier	RL	MDL	Unit	D	Prepared	Analyzed	Dil Fac
Mercury	0.024		0.018	0.0062	mg/Kg	☼	11/19/20 13:00	11/20/20 07:54	1

General Chemistry

Analyte	Result	Qualifier	RL	MDL	Unit	D	Prepared	Analyzed	Dil Fac
pH	8.2		0.2	0.2	SU			11/19/20 10:30	1

Definitions/Glossary

Client: Ecology and Environment, Inc.
Project/Site: Hobson Rd Sidewalk Improvements

Job ID: 500-191102-1

Qualifiers

GC/MS Semi VOA

Qualifier	Qualifier Description
J	Result is less than the RL but greater than or equal to the MDL and the concentration is an approximate value.

Metals

Qualifier	Qualifier Description
B	Compound was found in the blank and sample.
J	Result is less than the RL but greater than or equal to the MDL and the concentration is an approximate value.

Glossary

Abbreviation	These commonly used abbreviations may or may not be present in this report.
¤	Listed under the "D" column to designate that the result is reported on a dry weight basis
%R	Percent Recovery
CFL	Contains Free Liquid
CFU	Colony Forming Unit
CNF	Contains No Free Liquid
DER	Duplicate Error Ratio (normalized absolute difference)
Dil Fac	Dilution Factor
DL	Detection Limit (DoD/DOE)
DL, RA, RE, IN	Indicates a Dilution, Re-analysis, Re-extraction, or additional Initial metals/anion analysis of the sample
DLC	Decision Level Concentration (Radiochemistry)
EDL	Estimated Detection Limit (Dioxin)
LOD	Limit of Detection (DoD/DOE)
LOQ	Limit of Quantitation (DoD/DOE)
MCL	EPA recommended "Maximum Contaminant Level"
MDA	Minimum Detectable Activity (Radiochemistry)
MDC	Minimum Detectable Concentration (Radiochemistry)
MDL	Method Detection Limit
ML	Minimum Level (Dioxin)
MPN	Most Probable Number
MQL	Method Quantitation Limit
NC	Not Calculated
ND	Not Detected at the reporting limit (or MDL or EDL if shown)
NEG	Negative / Absent
POS	Positive / Present
PQL	Practical Quantitation Limit
PRES	Presumptive
QC	Quality Control
RER	Relative Error Ratio (Radiochemistry)
RL	Reporting Limit or Requested Limit (Radiochemistry)
RPD	Relative Percent Difference, a measure of the relative difference between two points
TEF	Toxicity Equivalent Factor (Dioxin)
TEQ	Toxicity Equivalent Quotient (Dioxin)
TNTC	Too Numerous To Count

QC Association Summary

Client: Ecology and Environment, Inc.
Project/Site: Hobson Rd Sidewalk Improvements

Job ID: 500-191102-1

GC/MS VOA

Prep Batch: 572488

Lab Sample ID	Client Sample ID	Prep Type	Matrix	Method	Prep Batch
500-191102-1	ENVMT-06-B02	Total/NA	Solid	5035	
500-191102-2	ENVMT-06-B01	Total/NA	Solid	5035	

Analysis Batch: 572979

Lab Sample ID	Client Sample ID	Prep Type	Matrix	Method	Prep Batch
500-191102-1	ENVMT-06-B02	Total/NA	Solid	8260B	572488
500-191102-2	ENVMT-06-B01	Total/NA	Solid	8260B	572488
MB 500-572979/7	Method Blank	Total/NA	Solid	8260B	
LCS 500-572979/4	Lab Control Sample	Total/NA	Solid	8260B	
LCS 500-572979/5	Lab Control Sample Dup	Total/NA	Solid	8260B	

GC/MS Semi VOA

Prep Batch: 573165

Lab Sample ID	Client Sample ID	Prep Type	Matrix	Method	Prep Batch
500-191102-1	ENVMT-06-B02	Total/NA	Solid	3541	
500-191102-2	ENVMT-06-B01	Total/NA	Solid	3541	
MB 500-573165/1-A	Method Blank	Total/NA	Solid	3541	
LCS 500-573165/2-A	Lab Control Sample	Total/NA	Solid	3541	

Analysis Batch: 573253

Lab Sample ID	Client Sample ID	Prep Type	Matrix	Method	Prep Batch
500-191102-1	ENVMT-06-B02	Total/NA	Solid	8270D	573165
500-191102-2	ENVMT-06-B01	Total/NA	Solid	8270D	573165
MB 500-573165/1-A	Method Blank	Total/NA	Solid	8270D	573165
LCS 500-573165/2-A	Lab Control Sample	Total/NA	Solid	8270D	573165

GC Semi VOA

Prep Batch: 572776

Lab Sample ID	Client Sample ID	Prep Type	Matrix	Method	Prep Batch
500-191102-1	ENVMT-06-B02	Total/NA	Solid	3541	
500-191102-2	ENVMT-06-B01	Total/NA	Solid	3541	
MB 500-572776/1-A	Method Blank	Total/NA	Solid	3541	
LCS 500-572776/3-A	Lab Control Sample	Total/NA	Solid	3541	

Analysis Batch: 572902

Lab Sample ID	Client Sample ID	Prep Type	Matrix	Method	Prep Batch
500-191102-1	ENVMT-06-B02	Total/NA	Solid	8082A	572776
500-191102-2	ENVMT-06-B01	Total/NA	Solid	8082A	572776
MB 500-572776/1-A	Method Blank	Total/NA	Solid	8082A	572776
LCS 500-572776/3-A	Lab Control Sample	Total/NA	Solid	8082A	572776

Metals

Prep Batch: 573076

Lab Sample ID	Client Sample ID	Prep Type	Matrix	Method	Prep Batch
500-191102-1	ENVMT-06-B02	Total/NA	Solid	7471B	
500-191102-2	ENVMT-06-B01	Total/NA	Solid	7471B	
MB 500-573076/12-A	Method Blank	Total/NA	Solid	7471B	
LCS 500-573076/13-A	Lab Control Sample	Total/NA	Solid	7471B	

Eurofins TestAmerica, Chicago

QC Association Summary

Client: Ecology and Environment, Inc.
Project/Site: Hobson Rd Sidewalk Improvements

Job ID: 500-191102-1

Metals

Analysis Batch: 573268

Lab Sample ID	Client Sample ID	Prep Type	Matrix	Method	Prep Batch
500-191102-1	ENVMT-06-B02	Total/NA	Solid	7471B	573076
500-191102-2	ENVMT-06-B01	Total/NA	Solid	7471B	573076
MB 500-573076/12-A	Method Blank	Total/NA	Solid	7471B	573076
LCS 500-573076/13-A	Lab Control Sample	Total/NA	Solid	7471B	573076

Leach Batch: 573520

Lab Sample ID	Client Sample ID	Prep Type	Matrix	Method	Prep Batch
500-191102-1	ENVMT-06-B02	TCLP	Solid	1311	
500-191102-2	ENVMT-06-B01	TCLP	Solid	1311	
LB 500-573520/1-B	Method Blank	TCLP	Solid	1311	
LB 500-573520/1-D	Method Blank	TCLP	Solid	1311	

Prep Batch: 573668

Lab Sample ID	Client Sample ID	Prep Type	Matrix	Method	Prep Batch
500-191102-1	ENVMT-06-B02	TCLP	Solid	3010A	573520
500-191102-2	ENVMT-06-B01	TCLP	Solid	3010A	573520
LB 500-573520/1-B	Method Blank	TCLP	Solid	3010A	573520
LCS 500-573668/2-A	Lab Control Sample	Total/NA	Solid	3010A	

Prep Batch: 573693

Lab Sample ID	Client Sample ID	Prep Type	Matrix	Method	Prep Batch
500-191102-1	ENVMT-06-B02	Total/NA	Solid	3050B	
500-191102-2	ENVMT-06-B01	Total/NA	Solid	3050B	
MB 500-573693/1-A	Method Blank	Total/NA	Solid	3050B	
LCS 500-573693/2-A	Lab Control Sample	Total/NA	Solid	3050B	

Prep Batch: 573761

Lab Sample ID	Client Sample ID	Prep Type	Matrix	Method	Prep Batch
500-191102-1	ENVMT-06-B02	TCLP	Solid	7470A	573520
500-191102-2	ENVMT-06-B01	TCLP	Solid	7470A	573520
LB 500-573520/1-D	Method Blank	TCLP	Solid	7470A	573520
MB 500-573761/12-A	Method Blank	Total/NA	Solid	7470A	
LCS 500-573761/14-A	Lab Control Sample	Total/NA	Solid	7470A	

Analysis Batch: 573821

Lab Sample ID	Client Sample ID	Prep Type	Matrix	Method	Prep Batch
500-191102-1	ENVMT-06-B02	TCLP	Solid	6010B	573668
500-191102-2	ENVMT-06-B01	TCLP	Solid	6010B	573668
LB 500-573520/1-B	Method Blank	TCLP	Solid	6010B	573668
LCS 500-573668/2-A	Lab Control Sample	Total/NA	Solid	6010B	573668

Analysis Batch: 573856

Lab Sample ID	Client Sample ID	Prep Type	Matrix	Method	Prep Batch
500-191102-1	ENVMT-06-B02	TCLP	Solid	7470A	573761
500-191102-2	ENVMT-06-B01	TCLP	Solid	7470A	573761
LB 500-573520/1-D	Method Blank	TCLP	Solid	7470A	573761
MB 500-573761/12-A	Method Blank	Total/NA	Solid	7470A	573761
LCS 500-573761/14-A	Lab Control Sample	Total/NA	Solid	7470A	573761

QC Association Summary

Client: Ecology and Environment, Inc.
Project/Site: Hobson Rd Sidewalk Improvements

Job ID: 500-191102-1

Metals

Analysis Batch: 573995

Lab Sample ID	Client Sample ID	Prep Type	Matrix	Method	Prep Batch
500-191102-1	ENVMT-06-B02	Total/NA	Solid	6010B	573693
500-191102-2	ENVMT-06-B01	Total/NA	Solid	6010B	573693
MB 500-573693/1-A	Method Blank	Total/NA	Solid	6010B	573693
LCS 500-573693/2-A	Lab Control Sample	Total/NA	Solid	6010B	573693

Analysis Batch: 574000

Lab Sample ID	Client Sample ID	Prep Type	Matrix	Method	Prep Batch
500-191102-1	ENVMT-06-B02	TCLP	Solid	6010B	573668
500-191102-2	ENVMT-06-B01	TCLP	Solid	6010B	573668
LB 500-573520/1-B	Method Blank	TCLP	Solid	6010B	573668
LCS 500-573668/2-A	Lab Control Sample	Total/NA	Solid	6010B	573668

Analysis Batch: 574027

Lab Sample ID	Client Sample ID	Prep Type	Matrix	Method	Prep Batch
500-191102-1	ENVMT-06-B02	TCLP	Solid	6020A	573668
500-191102-2	ENVMT-06-B01	TCLP	Solid	6020A	573668
LB 500-573520/1-B	Method Blank	TCLP	Solid	6020A	573668
LCS 500-573668/2-A	Lab Control Sample	Total/NA	Solid	6020A	573668

General Chemistry

Analysis Batch: 572600

Lab Sample ID	Client Sample ID	Prep Type	Matrix	Method	Prep Batch
500-191102-1	ENVMT-06-B02	Total/NA	Solid	Moisture	
500-191102-2	ENVMT-06-B01	Total/NA	Solid	Moisture	

Analysis Batch: 573101

Lab Sample ID	Client Sample ID	Prep Type	Matrix	Method	Prep Batch
500-191102-1	ENVMT-06-B02	Total/NA	Solid	9045D	
500-191102-2	ENVMT-06-B01	Total/NA	Solid	9045D	
LCS 500-573101/2	Lab Control Sample	Total/NA	Solid	9045D	
LCSD 500-573101/3	Lab Control Sample Dup	Total/NA	Solid	9045D	

Analysis Batch: 573698

Lab Sample ID	Client Sample ID	Prep Type	Matrix	Method	Prep Batch
LCS 500-573698/43	Lab Control Sample	Total/NA	Solid	9045D	
LCSD 500-573698/44	Lab Control Sample Dup	Total/NA	Solid	9045D	

Surrogate Summary

Client: Ecology and Environment, Inc.
 Project/Site: Hobson Rd Sidewalk Improvements

Job ID: 500-191102-1

Method: 8260B - Volatile Organic Compounds (GC/MS)

Matrix: Solid

Prep Type: Total/NA

Lab Sample ID	Client Sample ID	Percent Surrogate Recovery (Acceptance Limits)			
		BFB (75-131)	DBFM (75-126)	DCA (70-134)	TOL (75-124)
500-191102-1	ENVMT-06-B02	104	97	86	91
500-191102-2	ENVMT-06-B01	106	98	83	92
LCS 500-572979/4	Lab Control Sample	95	88	76	93
LCS 500-572979/5	Lab Control Sample Dup	95	89	74	92
MB 500-572979/7	Method Blank	101	93	79	90

Surrogate Legend

BFB = 4-Bromofluorobenzene (Surr)
 DBFM = Dibromofluoromethane
 DCA = 1,2-Dichloroethane-d4 (Surr)
 TOL = Toluene-d8 (Surr)

Method: 8270D - Semivolatile Organic Compounds (GC/MS)

Matrix: Solid

Prep Type: Total/NA

Lab Sample ID	Client Sample ID	Percent Surrogate Recovery (Acceptance Limits)					
		2FP (31-166)	PHL (30-153)	NBZ (37-147)	FBP (43-145)	TBP (31-143)	TPHL (42-157)
500-191102-1	ENVMT-06-B02	106	94	79	96	88	107
500-191102-2	ENVMT-06-B01	112	97	79	97	75	106
LCS 500-573165/2-A	Lab Control Sample	102	87	77	99	85	86
MB 500-573165/1-A	Method Blank	118	97	80	100	78	98

Surrogate Legend

2FP = 2-Fluorophenol
 PHL = Phenol-d5
 NBZ = Nitrobenzene-d5
 FBP = 2-Fluorobiphenyl
 TBP = 2,4,6-Tribromophenol
 TPHL = Terphenyl-d14

Method: 8082A - Polychlorinated Biphenyls (PCBs) by Gas Chromatography

Matrix: Solid

Prep Type: Total/NA

Lab Sample ID	Client Sample ID	Percent Surrogate Recovery (Acceptance Limits)	
		TCX2 (49-129)	DCBP2 (37-121)
500-191102-1	ENVMT-06-B02	85	98

Surrogate Legend

TCX = Tetrachloro-m-xylene
 DCBP = DCB Decachlorobiphenyl

Method: 8082A - Polychlorinated Biphenyls (PCBs) by Gas Chromatography

Matrix: Solid

Prep Type: Total/NA

Lab Sample ID	Client Sample ID	Percent Surrogate Recovery (Acceptance Limits)	
		TCX1 (49-129)	DCBP1 (37-121)
500-191102-2	ENVMT-06-B01	83	103
LCS 500-572776/3-A	Lab Control Sample	88	97
MB 500-572776/1-A	Method Blank	83	101

Eurofins TestAmerica, Chicago

Surrogate Summary

Client: Ecology and Environment, Inc.
Project/Site: Hobson Rd Sidewalk Improvements

Job ID: 500-191102-1

Surrogate Legend

TCX = Tetrachloro-m-xylene

DCBP = DCB Decachlorobiphenyl

1

2

3

4

5

6

7

8

9

10

11

12

13

14

QC Sample Results

Client: Ecology and Environment, Inc.
 Project/Site: Hobson Rd Sidewalk Improvements

Job ID: 500-191102-1

Method: 8260B - Volatile Organic Compounds (GC/MS)

Lab Sample ID: MB 500-572979/7
Matrix: Solid
Analysis Batch: 572979

Client Sample ID: Method Blank
Prep Type: Total/NA

Analyte	MB	MB	RL	MDL	Unit	D	Prepared	Analyzed	Dil Fac
	Result	Qualifier							
Acetone	<0.020		0.020	0.0087	mg/Kg			11/19/20 10:29	1
Benzene	<0.0020		0.0020	0.00051	mg/Kg			11/19/20 10:29	1
Bromodichloromethane	<0.0020		0.0020	0.00041	mg/Kg			11/19/20 10:29	1
Bromoform	<0.0020		0.0020	0.00058	mg/Kg			11/19/20 10:29	1
Bromomethane	<0.0050		0.0050	0.0019	mg/Kg			11/19/20 10:29	1
2-Butanone (MEK)	<0.0050		0.0050	0.0022	mg/Kg			11/19/20 10:29	1
Carbon disulfide	<0.0050		0.0050	0.0010	mg/Kg			11/19/20 10:29	1
Carbon tetrachloride	<0.0020		0.0020	0.00058	mg/Kg			11/19/20 10:29	1
Chlorobenzene	<0.0020		0.0020	0.00074	mg/Kg			11/19/20 10:29	1
Chloroethane	<0.0050		0.0050	0.0015	mg/Kg			11/19/20 10:29	1
Chloroform	<0.0020		0.0020	0.00069	mg/Kg			11/19/20 10:29	1
Chloromethane	<0.0050		0.0050	0.0020	mg/Kg			11/19/20 10:29	1
cis-1,2-Dichloroethene	<0.0020		0.0020	0.00056	mg/Kg			11/19/20 10:29	1
cis-1,3-Dichloropropene	<0.0020		0.0020	0.00060	mg/Kg			11/19/20 10:29	1
Dibromochloromethane	<0.0020		0.0020	0.00065	mg/Kg			11/19/20 10:29	1
1,1-Dichloroethane	<0.0020		0.0020	0.00069	mg/Kg			11/19/20 10:29	1
1,2-Dichloroethane	<0.0050		0.0050	0.0016	mg/Kg			11/19/20 10:29	1
1,1-Dichloroethene	<0.0020		0.0020	0.00069	mg/Kg			11/19/20 10:29	1
1,2-Dichloropropane	<0.0020		0.0020	0.00052	mg/Kg			11/19/20 10:29	1
1,3-Dichloropropene, Total	<0.0020		0.0020	0.00070	mg/Kg			11/19/20 10:29	1
Ethylbenzene	<0.0020		0.0020	0.00096	mg/Kg			11/19/20 10:29	1
2-Hexanone	<0.0050		0.0050	0.0016	mg/Kg			11/19/20 10:29	1
Methylene Chloride	<0.0050		0.0050	0.0020	mg/Kg			11/19/20 10:29	1
4-Methyl-2-pentanone (MIBK)	<0.0050		0.0050	0.0015	mg/Kg			11/19/20 10:29	1
Methyl tert-butyl ether	<0.0020		0.0020	0.00059	mg/Kg			11/19/20 10:29	1
Styrene	<0.0020		0.0020	0.00060	mg/Kg			11/19/20 10:29	1
1,1,2,2-Tetrachloroethane	<0.0020		0.0020	0.00064	mg/Kg			11/19/20 10:29	1
Tetrachloroethene	<0.0020		0.0020	0.00068	mg/Kg			11/19/20 10:29	1
Toluene	<0.0020		0.0020	0.00051	mg/Kg			11/19/20 10:29	1
trans-1,2-Dichloroethene	<0.0020		0.0020	0.00089	mg/Kg			11/19/20 10:29	1
trans-1,3-Dichloropropene	<0.0020		0.0020	0.00070	mg/Kg			11/19/20 10:29	1
1,1,1-Trichloroethane	<0.0020		0.0020	0.00067	mg/Kg			11/19/20 10:29	1
1,1,2-Trichloroethane	<0.0020		0.0020	0.00086	mg/Kg			11/19/20 10:29	1
Trichloroethene	<0.0020		0.0020	0.00068	mg/Kg			11/19/20 10:29	1
Vinyl acetate	<0.0050		0.0050	0.0017	mg/Kg			11/19/20 10:29	1
Vinyl chloride	<0.0020		0.0020	0.00089	mg/Kg			11/19/20 10:29	1
Xylenes, Total	<0.0040		0.0040	0.00064	mg/Kg			11/19/20 10:29	1

Surrogate	MB	MB	Limits	Prepared	Analyzed	Dil Fac
	%Recovery	Qualifier				
4-Bromofluorobenzene (Surr)	101		75 - 131		11/19/20 10:29	1
Dibromofluoromethane	93		75 - 126		11/19/20 10:29	1
1,2-Dichloroethane-d4 (Surr)	79		70 - 134		11/19/20 10:29	1
Toluene-d8 (Surr)	90		75 - 124		11/19/20 10:29	1

QC Sample Results

Client: Ecology and Environment, Inc.
 Project/Site: Hobson Rd Sidewalk Improvements

Job ID: 500-191102-1

Method: 8260B - Volatile Organic Compounds (GC/MS) (Continued)

Lab Sample ID: LCS 500-572979/4
Matrix: Solid
Analysis Batch: 572979

Client Sample ID: Lab Control Sample
Prep Type: Total/NA

Analyte	Spike Added	LCS Result	LCS Qualifier	Unit	D	%Rec	%Rec. Limits
Acetone	0.0500	0.0307		mg/Kg		61	40 - 150
Benzene	0.0500	0.0512		mg/Kg		102	70 - 125
Bromodichloromethane	0.0500	0.0478		mg/Kg		96	67 - 129
Bromoform	0.0500	0.0470		mg/Kg		94	68 - 136
Bromomethane	0.0500	0.0445		mg/Kg		89	70 - 130
2-Butanone (MEK)	0.0500	0.0316		mg/Kg		63	47 - 138
Carbon disulfide	0.0500	0.0520		mg/Kg		104	70 - 129
Carbon tetrachloride	0.0500	0.0567		mg/Kg		113	75 - 125
Chlorobenzene	0.0500	0.0521		mg/Kg		104	50 - 150
Chloroethane	0.0500	0.0538		mg/Kg		108	75 - 125
Chloroform	0.0500	0.0485		mg/Kg		97	57 - 135
Chloromethane	0.0500	0.0532		mg/Kg		106	70 - 125
cis-1,2-Dichloroethene	0.0500	0.0496		mg/Kg		99	70 - 125
cis-1,3-Dichloropropene	0.0500	0.0446		mg/Kg		89	70 - 125
Dibromochloromethane	0.0500	0.0507		mg/Kg		101	69 - 125
1,1-Dichloroethane	0.0500	0.0534		mg/Kg		107	70 - 125
1,2-Dichloroethane	0.0500	0.0422		mg/Kg		84	70 - 130
1,1-Dichloroethene	0.0500	0.0514		mg/Kg		103	70 - 120
1,2-Dichloropropane	0.0500	0.0523		mg/Kg		105	70 - 125
Ethylbenzene	0.0500	0.0542		mg/Kg		108	61 - 136
2-Hexanone	0.0500	0.0352		mg/Kg		70	48 - 146
Methylene Chloride	0.0500	0.0459		mg/Kg		92	70 - 126
4-Methyl-2-pentanone (MIBK)	0.0500	0.0340		mg/Kg		68	50 - 148
Methyl tert-butyl ether	0.0500	0.0391		mg/Kg		78	50 - 140
Styrene	0.0500	0.0525		mg/Kg		105	70 - 125
1,1,2,2-Tetrachloroethane	0.0500	0.0452		mg/Kg		90	70 - 122
Tetrachloroethene	0.0500	0.0518		mg/Kg		104	70 - 124
Toluene	0.0500	0.0522		mg/Kg		104	70 - 125
trans-1,2-Dichloroethene	0.0500	0.0527		mg/Kg		105	70 - 125
trans-1,3-Dichloropropene	0.0500	0.0427		mg/Kg		85	70 - 125
1,1,1-Trichloroethane	0.0500	0.0535		mg/Kg		107	70 - 128
1,1,2-Trichloroethane	0.0500	0.0451		mg/Kg		90	70 - 125
Trichloroethene	0.0500	0.0546		mg/Kg		109	70 - 125
Vinyl acetate	0.0500	0.0272		mg/Kg		54	40 - 153
Vinyl chloride	0.0500	0.0521		mg/Kg		104	70 - 125
Xylenes, Total	0.100	0.101		mg/Kg		101	53 - 147

Surrogate	LCS %Recovery	LCS Qualifier	Limits
4-Bromofluorobenzene (Surr)	95		75 - 131
Dibromofluoromethane	88		75 - 126
1,2-Dichloroethane-d4 (Surr)	76		70 - 134
Toluene-d8 (Surr)	93		75 - 124

QC Sample Results

Client: Ecology and Environment, Inc.
Project/Site: Hobson Rd Sidewalk Improvements

Job ID: 500-191102-1

Method: 8260B - Volatile Organic Compounds (GC/MS) (Continued)

Lab Sample ID: LCSD 500-572979/5
Matrix: Solid
Analysis Batch: 572979

Client Sample ID: Lab Control Sample Dup
Prep Type: Total/NA

Analyte	Spike Added	LCSD Result	LCSD Qualifier	Unit	D	%Rec	%Rec. Limits	RPD	RPD Limit
Acetone	0.0500	0.0305		mg/Kg		61	40 - 150	1	30
Benzene	0.0500	0.0541		mg/Kg		108	70 - 125	5	30
Bromodichloromethane	0.0500	0.0501		mg/Kg		100	67 - 129	5	30
Bromoform	0.0500	0.0475		mg/Kg		95	68 - 136	1	30
Bromomethane	0.0500	0.0458		mg/Kg		92	70 - 130	3	30
2-Butanone (MEK)	0.0500	0.0285		mg/Kg		57	47 - 138	10	30
Carbon disulfide	0.0500	0.0566		mg/Kg		113	70 - 129	8	30
Carbon tetrachloride	0.0500	0.0607		mg/Kg		121	75 - 125	7	30
Chlorobenzene	0.0500	0.0544		mg/Kg		109	50 - 150	4	30
Chloroethane	0.0500	0.0554		mg/Kg		111	75 - 125	3	30
Chloroform	0.0500	0.0508		mg/Kg		102	57 - 135	5	30
Chloromethane	0.0500	0.0554		mg/Kg		111	70 - 125	4	30
cis-1,2-Dichloroethene	0.0500	0.0524		mg/Kg		105	70 - 125	5	30
cis-1,3-Dichloropropene	0.0500	0.0452		mg/Kg		90	70 - 125	1	30
Dibromochloromethane	0.0500	0.0507		mg/Kg		101	69 - 125	0	30
1,1-Dichloroethane	0.0500	0.0564		mg/Kg		113	70 - 125	5	30
1,2-Dichloroethane	0.0500	0.0424		mg/Kg		85	70 - 130	1	30
1,1-Dichloroethene	0.0500	0.0571		mg/Kg		114	70 - 120	10	30
1,2-Dichloropropane	0.0500	0.0536		mg/Kg		107	70 - 125	2	30
Ethylbenzene	0.0500	0.0566		mg/Kg		113	61 - 136	4	30
2-Hexanone	0.0500	0.0318		mg/Kg		64	48 - 146	10	30
Methylene Chloride	0.0500	0.0495		mg/Kg		99	70 - 126	8	30
4-Methyl-2-pentanone (MIBK)	0.0500	0.0311		mg/Kg		62	50 - 148	9	30
Methyl tert-butyl ether	0.0500	0.0400		mg/Kg		80	50 - 140	2	30
Styrene	0.0500	0.0556		mg/Kg		111	70 - 125	6	30
1,1,2,2-Tetrachloroethane	0.0500	0.0434		mg/Kg		87	70 - 122	4	30
Tetrachloroethene	0.0500	0.0530		mg/Kg		106	70 - 124	2	30
Toluene	0.0500	0.0531		mg/Kg		106	70 - 125	2	30
trans-1,2-Dichloroethene	0.0500	0.0583		mg/Kg		117	70 - 125	10	30
trans-1,3-Dichloropropene	0.0500	0.0428		mg/Kg		86	70 - 125	0	30
1,1,1-Trichloroethane	0.0500	0.0583		mg/Kg		117	70 - 128	9	30
1,1,2-Trichloroethane	0.0500	0.0457		mg/Kg		91	70 - 125	1	30
Trichloroethene	0.0500	0.0581		mg/Kg		116	70 - 125	6	30
Vinyl acetate	0.0500	0.0268		mg/Kg		54	40 - 153	2	30
Vinyl chloride	0.0500	0.0536		mg/Kg		107	70 - 125	3	30
Xylenes, Total	0.100	0.106		mg/Kg		106	53 - 147	5	30

Surrogate	LCSD		Limits
	%Recovery	Qualifier	
4-Bromofluorobenzene (Surr)	95		75 - 131
Dibromofluoromethane	89		75 - 126
1,2-Dichloroethane-d4 (Surr)	74		70 - 134
Toluene-d8 (Surr)	92		75 - 124

QC Sample Results

Client: Ecology and Environment, Inc.
 Project/Site: Hobson Rd Sidewalk Improvements

Job ID: 500-191102-1

Method: 8270D - Semivolatile Organic Compounds (GC/MS)

Lab Sample ID: MB 500-573165/1-A

Matrix: Solid

Analysis Batch: 573253

Client Sample ID: Method Blank

Prep Type: Total/NA

Prep Batch: 573165

Analyte	MB	MB	RL	MDL	Unit	D	Prepared	Analyzed	Dil Fac
	Result	Qualifier							
Phenol	<0.17		0.17	0.074	mg/Kg		11/19/20 20:13	11/20/20 11:31	1
Bis(2-chloroethyl)ether	<0.17		0.17	0.050	mg/Kg		11/19/20 20:13	11/20/20 11:31	1
1,3-Dichlorobenzene	<0.17		0.17	0.037	mg/Kg		11/19/20 20:13	11/20/20 11:31	1
1,4-Dichlorobenzene	<0.17		0.17	0.043	mg/Kg		11/19/20 20:13	11/20/20 11:31	1
1,2-Dichlorobenzene	<0.17		0.17	0.040	mg/Kg		11/19/20 20:13	11/20/20 11:31	1
2-Methylphenol	<0.17		0.17	0.053	mg/Kg		11/19/20 20:13	11/20/20 11:31	1
2,2'-oxybis[1-chloropropane]	<0.17		0.17	0.039	mg/Kg		11/19/20 20:13	11/20/20 11:31	1
N-Nitrosodi-n-propylamine	<0.067		0.067	0.041	mg/Kg		11/19/20 20:13	11/20/20 11:31	1
Hexachloroethane	<0.17		0.17	0.051	mg/Kg		11/19/20 20:13	11/20/20 11:31	1
2-Chlorophenol	<0.17		0.17	0.057	mg/Kg		11/19/20 20:13	11/20/20 11:31	1
Nitrobenzene	<0.033		0.033	0.0083	mg/Kg		11/19/20 20:13	11/20/20 11:31	1
Bis(2-chloroethoxy)methane	<0.17		0.17	0.034	mg/Kg		11/19/20 20:13	11/20/20 11:31	1
1,2,4-Trichlorobenzene	<0.17		0.17	0.036	mg/Kg		11/19/20 20:13	11/20/20 11:31	1
Isophorone	<0.17		0.17	0.037	mg/Kg		11/19/20 20:13	11/20/20 11:31	1
2,4-Dimethylphenol	<0.33		0.33	0.13	mg/Kg		11/19/20 20:13	11/20/20 11:31	1
Hexachlorobutadiene	<0.17		0.17	0.052	mg/Kg		11/19/20 20:13	11/20/20 11:31	1
Naphthalene	<0.033		0.033	0.0051	mg/Kg		11/19/20 20:13	11/20/20 11:31	1
2,4-Dichlorophenol	<0.33		0.33	0.079	mg/Kg		11/19/20 20:13	11/20/20 11:31	1
4-Chloroaniline	<0.67		0.67	0.16	mg/Kg		11/19/20 20:13	11/20/20 11:31	1
2,4,6-Trichlorophenol	<0.33		0.33	0.11	mg/Kg		11/19/20 20:13	11/20/20 11:31	1
2,4,5-Trichlorophenol	<0.33		0.33	0.076	mg/Kg		11/19/20 20:13	11/20/20 11:31	1
Hexachlorocyclopentadiene	<0.67		0.67	0.19	mg/Kg		11/19/20 20:13	11/20/20 11:31	1
2-Methylnaphthalene	<0.067		0.067	0.0061	mg/Kg		11/19/20 20:13	11/20/20 11:31	1
2-Nitroaniline	<0.17		0.17	0.045	mg/Kg		11/19/20 20:13	11/20/20 11:31	1
2-Chloronaphthalene	<0.17		0.17	0.037	mg/Kg		11/19/20 20:13	11/20/20 11:31	1
4-Chloro-3-methylphenol	<0.33		0.33	0.11	mg/Kg		11/19/20 20:13	11/20/20 11:31	1
2,6-Dinitrotoluene	<0.17		0.17	0.065	mg/Kg		11/19/20 20:13	11/20/20 11:31	1
2-Nitrophenol	<0.33		0.33	0.079	mg/Kg		11/19/20 20:13	11/20/20 11:31	1
3-Nitroaniline	<0.33		0.33	0.10	mg/Kg		11/19/20 20:13	11/20/20 11:31	1
Dimethyl phthalate	<0.17		0.17	0.043	mg/Kg		11/19/20 20:13	11/20/20 11:31	1
2,4-Dinitrophenol	<0.67		0.67	0.59	mg/Kg		11/19/20 20:13	11/20/20 11:31	1
Acenaphthylene	<0.033		0.033	0.0044	mg/Kg		11/19/20 20:13	11/20/20 11:31	1
2,4-Dinitrotoluene	<0.17		0.17	0.053	mg/Kg		11/19/20 20:13	11/20/20 11:31	1
Acenaphthene	<0.033		0.033	0.0060	mg/Kg		11/19/20 20:13	11/20/20 11:31	1
Dibenzofuran	<0.17		0.17	0.039	mg/Kg		11/19/20 20:13	11/20/20 11:31	1
4-Nitrophenol	<0.67		0.67	0.32	mg/Kg		11/19/20 20:13	11/20/20 11:31	1
Fluorene	<0.033		0.033	0.0047	mg/Kg		11/19/20 20:13	11/20/20 11:31	1
4-Nitroaniline	<0.33		0.33	0.14	mg/Kg		11/19/20 20:13	11/20/20 11:31	1
4-Bromophenyl phenyl ether	<0.17		0.17	0.044	mg/Kg		11/19/20 20:13	11/20/20 11:31	1
Hexachlorobenzene	<0.067		0.067	0.0077	mg/Kg		11/19/20 20:13	11/20/20 11:31	1
Diethyl phthalate	<0.17		0.17	0.056	mg/Kg		11/19/20 20:13	11/20/20 11:31	1
4-Chlorophenyl phenyl ether	<0.17		0.17	0.039	mg/Kg		11/19/20 20:13	11/20/20 11:31	1
Pentachlorophenol	<0.67		0.67	0.53	mg/Kg		11/19/20 20:13	11/20/20 11:31	1
N-Nitrosodiphenylamine	<0.17		0.17	0.039	mg/Kg		11/19/20 20:13	11/20/20 11:31	1
4,6-Dinitro-2-methylphenol	<0.67		0.67	0.27	mg/Kg		11/19/20 20:13	11/20/20 11:31	1
Phenanthrene	<0.033		0.033	0.0046	mg/Kg		11/19/20 20:13	11/20/20 11:31	1
Anthracene	<0.033		0.033	0.0056	mg/Kg		11/19/20 20:13	11/20/20 11:31	1
Carbazole	<0.17		0.17	0.083	mg/Kg		11/19/20 20:13	11/20/20 11:31	1

Eurofins TestAmerica, Chicago

QC Sample Results

Client: Ecology and Environment, Inc.
Project/Site: Hobson Rd Sidewalk Improvements

Job ID: 500-191102-1

Method: 8270D - Semivolatile Organic Compounds (GC/MS) (Continued)

Lab Sample ID: MB 500-573165/1-A
Matrix: Solid
Analysis Batch: 573253

Client Sample ID: Method Blank
Prep Type: Total/NA
Prep Batch: 573165

Analyte	MB	MB	RL	MDL	Unit	D	Prepared	Analyzed	Dil Fac
	Result	Qualifier							
Di-n-butyl phthalate	<0.17		0.17	0.051	mg/Kg		11/19/20 20:13	11/20/20 11:31	1
Fluoranthene	<0.033		0.033	0.0062	mg/Kg		11/19/20 20:13	11/20/20 11:31	1
Pyrene	<0.033		0.033	0.0066	mg/Kg		11/19/20 20:13	11/20/20 11:31	1
Butyl benzyl phthalate	<0.17		0.17	0.063	mg/Kg		11/19/20 20:13	11/20/20 11:31	1
Benzo[a]anthracene	<0.033		0.033	0.0045	mg/Kg		11/19/20 20:13	11/20/20 11:31	1
Chrysene	<0.033		0.033	0.0091	mg/Kg		11/19/20 20:13	11/20/20 11:31	1
3,3'-Dichlorobenzidine	<0.17		0.17	0.047	mg/Kg		11/19/20 20:13	11/20/20 11:31	1
Bis(2-ethylhexyl) phthalate	<0.17		0.17	0.061	mg/Kg		11/19/20 20:13	11/20/20 11:31	1
Di-n-octyl phthalate	<0.17		0.17	0.054	mg/Kg		11/19/20 20:13	11/20/20 11:31	1
Benzo[b]fluoranthene	<0.033		0.033	0.0072	mg/Kg		11/19/20 20:13	11/20/20 11:31	1
Benzo[k]fluoranthene	<0.033		0.033	0.0098	mg/Kg		11/19/20 20:13	11/20/20 11:31	1
Benzo[a]pyrene	<0.033		0.033	0.0064	mg/Kg		11/19/20 20:13	11/20/20 11:31	1
Indeno[1,2,3-cd]pyrene	<0.033		0.033	0.0086	mg/Kg		11/19/20 20:13	11/20/20 11:31	1
Dibenz(a,h)anthracene	<0.033		0.033	0.0064	mg/Kg		11/19/20 20:13	11/20/20 11:31	1
Benzo[g,h,i]perylene	<0.033		0.033	0.011	mg/Kg		11/19/20 20:13	11/20/20 11:31	1
3 & 4 Methylphenol	<0.17		0.17	0.055	mg/Kg		11/19/20 20:13	11/20/20 11:31	1

Surrogate	MB	MB	Limits	Prepared	Analyzed	Dil Fac
	%Recovery	Qualifier				
2-Fluorophenol	118		31 - 166	11/19/20 20:13	11/20/20 11:31	1
Phenol-d5	97		30 - 153	11/19/20 20:13	11/20/20 11:31	1
Nitrobenzene-d5	80		37 - 147	11/19/20 20:13	11/20/20 11:31	1
2-Fluorobiphenyl	100		43 - 145	11/19/20 20:13	11/20/20 11:31	1
2,4,6-Tribromophenol	78		31 - 143	11/19/20 20:13	11/20/20 11:31	1
Terphenyl-d14	98		42 - 157	11/19/20 20:13	11/20/20 11:31	1

Lab Sample ID: LCS 500-573165/2-A
Matrix: Solid
Analysis Batch: 573253

Client Sample ID: Lab Control Sample
Prep Type: Total/NA
Prep Batch: 573165

Analyte	Spike Added	LCS Result	LCS Qualifier	Unit	D	%Rec	Limits
Bis(2-chloroethyl)ether	1.33	0.922		mg/Kg		69	55 - 111
1,3-Dichlorobenzene	1.33	1.05		mg/Kg		79	65 - 124
1,4-Dichlorobenzene	1.33	1.07		mg/Kg		80	61 - 110
1,2-Dichlorobenzene	1.33	1.07		mg/Kg		80	62 - 110
2-Methylphenol	1.33	1.14		mg/Kg		86	60 - 120
2,2'-oxybis[1-chloropropane]	1.33	0.936		mg/Kg		70	40 - 124
N-Nitrosodi-n-propylamine	1.33	1.13		mg/Kg		85	56 - 118
Hexachloroethane	1.33	1.03		mg/Kg		77	60 - 114
2-Chlorophenol	1.33	1.07		mg/Kg		80	64 - 110
Nitrobenzene	1.33	1.12		mg/Kg		84	60 - 116
Bis(2-chloroethoxy)methane	1.33	1.02		mg/Kg		76	60 - 112
1,2,4-Trichlorobenzene	1.33	1.27		mg/Kg		95	66 - 117
Isophorone	1.33	1.03		mg/Kg		78	55 - 110
2,4-Dimethylphenol	1.33	0.957		mg/Kg		72	60 - 110
Hexachlorobutadiene	1.33	1.40		mg/Kg		105	56 - 120
Naphthalene	1.33	1.06		mg/Kg		80	63 - 110
2,4-Dichlorophenol	1.33	1.24		mg/Kg		93	58 - 120

Eurofins TestAmerica, Chicago

QC Sample Results

Client: Ecology and Environment, Inc.
Project/Site: Hobson Rd Sidewalk Improvements

Job ID: 500-191102-1

Method: 8270D - Semivolatile Organic Compounds (GC/MS) (Continued)

Lab Sample ID: LCS 500-573165/2-A

Matrix: Solid

Analysis Batch: 573253

Client Sample ID: Lab Control Sample

Prep Type: Total/NA

Prep Batch: 573165

Analyte	Spike Added	LCS Result	LCS Qualifier	Unit	D	%Rec	%Rec. Limits
4-Chloroaniline	1.33	0.935		mg/Kg		70	30 - 150
2,4,6-Trichlorophenol	1.33	1.15		mg/Kg		86	57 - 120
2,4,5-Trichlorophenol	1.33	1.15		mg/Kg		86	50 - 120
Hexachlorocyclopentadiene	1.33	0.746		mg/Kg		56	10 - 133
2-Methylnaphthalene	1.33	1.11		mg/Kg		83	69 - 112
2-Nitroaniline	1.33	1.07		mg/Kg		80	57 - 124
2-Chloronaphthalene	1.33	1.15		mg/Kg		86	69 - 114
4-Chloro-3-methylphenol	1.33	1.05		mg/Kg		79	65 - 122
2,6-Dinitrotoluene	1.33	1.13		mg/Kg		85	70 - 123
2-Nitrophenol	1.33	1.06		mg/Kg		80	60 - 120
3-Nitroaniline	1.33	0.797		mg/Kg		60	40 - 122
Dimethyl phthalate	1.33	1.12		mg/Kg		84	69 - 116
2,4-Dinitrophenol	2.67	<0.67		mg/Kg		16	10 - 100
Acenaphthylene	1.33	1.13		mg/Kg		85	68 - 120
2,4-Dinitrotoluene	1.33	1.18		mg/Kg		88	69 - 124
Acenaphthene	1.33	1.08		mg/Kg		81	65 - 124
Dibenzofuran	1.33	1.18		mg/Kg		89	66 - 115
4-Nitrophenol	2.67	2.42		mg/Kg		91	30 - 122
Fluorene	1.33	1.14		mg/Kg		85	62 - 120
4-Nitroaniline	1.33	0.883		mg/Kg		66	60 - 160
4-Bromophenyl phenyl ether	1.33	1.21		mg/Kg		91	68 - 118
Hexachlorobenzene	1.33	1.16		mg/Kg		87	63 - 124
Diethyl phthalate	1.33	1.24		mg/Kg		93	58 - 120
4-Chlorophenyl phenyl ether	1.33	1.20		mg/Kg		90	62 - 119
Pentachlorophenol	2.67	1.30		mg/Kg		49	13 - 112
N-Nitrosodiphenylamine	1.33	1.04		mg/Kg		78	65 - 112
4,6-Dinitro-2-methylphenol	2.67	0.963		mg/Kg		36	10 - 110
Phenanthrene	1.33	1.10		mg/Kg		83	62 - 120
Anthracene	1.33	1.12		mg/Kg		84	70 - 114
Carbazole	1.33	1.19		mg/Kg		89	65 - 142
Di-n-butyl phthalate	1.33	1.16		mg/Kg		87	65 - 120
Fluoranthene	1.33	1.22		mg/Kg		92	62 - 120
Pyrene	1.33	1.05		mg/Kg		79	61 - 128
Butyl benzyl phthalate	1.33	0.990		mg/Kg		74	71 - 129
Benzo[a]anthracene	1.33	1.11		mg/Kg		83	67 - 122
Chrysene	1.33	1.12		mg/Kg		84	63 - 120
3,3'-Dichlorobenzidine	1.33	0.799		mg/Kg		60	35 - 128
Bis(2-ethylhexyl) phthalate	1.33	1.04		mg/Kg		78	72 - 131
Di-n-octyl phthalate	1.33	1.22		mg/Kg		92	68 - 134
Benzo[b]fluoranthene	1.33	1.13		mg/Kg		85	69 - 129
Benzo[k]fluoranthene	1.33	1.12		mg/Kg		84	68 - 127
Benzo[a]pyrene	1.33	1.16		mg/Kg		87	65 - 133
Indeno[1,2,3-cd]pyrene	1.33	1.13		mg/Kg		84	68 - 130
Dibenz(a,h)anthracene	1.33	1.14		mg/Kg		85	64 - 131
Benzo[g,h,i]perylene	1.33	1.02		mg/Kg		76	72 - 131
3 & 4 Methylphenol	1.33	1.14		mg/Kg		85	57 - 120

QC Sample Results

Client: Ecology and Environment, Inc.
Project/Site: Hobson Rd Sidewalk Improvements

Job ID: 500-191102-1

Method: 8270D - Semivolatile Organic Compounds (GC/MS) (Continued)

Lab Sample ID: LCS 500-573165/2-A
Matrix: Solid
Analysis Batch: 573253

Client Sample ID: Lab Control Sample
Prep Type: Total/NA
Prep Batch: 573165

Surrogate	LCS LCS		Limits
	%Recovery	Qualifier	
2-Fluorophenol	102		31 - 166
Phenol-d5	87		30 - 153
Nitrobenzene-d5	77		37 - 147
2-Fluorobiphenyl	99		43 - 145
2,4,6-Tribromophenol	85		31 - 143
Terphenyl-d14	86		42 - 157

Method: 8082A - Polychlorinated Biphenyls (PCBs) by Gas Chromatography

Lab Sample ID: MB 500-572776/1-A
Matrix: Solid
Analysis Batch: 572902

Client Sample ID: Method Blank
Prep Type: Total/NA
Prep Batch: 572776

Analyte	MB MB		RL	MDL	Unit	D	Prepared	Analyzed	Dil Fac
	Result	Qualifier							
PCB-1016	<0.017		0.017	0.0059	mg/Kg		11/18/20 08:07	11/18/20 18:39	1
PCB-1221	<0.017		0.017	0.0073	mg/Kg		11/18/20 08:07	11/18/20 18:39	1
PCB-1232	<0.017		0.017	0.0073	mg/Kg		11/18/20 08:07	11/18/20 18:39	1
PCB-1242	<0.017		0.017	0.0055	mg/Kg		11/18/20 08:07	11/18/20 18:39	1
PCB-1248	<0.017		0.017	0.0066	mg/Kg		11/18/20 08:07	11/18/20 18:39	1
PCB-1254	<0.017		0.017	0.0036	mg/Kg		11/18/20 08:07	11/18/20 18:39	1
PCB-1260	<0.017		0.017	0.0082	mg/Kg		11/18/20 08:07	11/18/20 18:39	1

Surrogate	MB MB		Limits	Prepared	Analyzed	Dil Fac
	%Recovery	Qualifier				
Tetrachloro-m-xylene	83		49 - 129	11/18/20 08:07	11/18/20 18:39	1
DCB Decachlorobiphenyl	101		37 - 121	11/18/20 08:07	11/18/20 18:39	1

Lab Sample ID: LCS 500-572776/3-A
Matrix: Solid
Analysis Batch: 572902

Client Sample ID: Lab Control Sample
Prep Type: Total/NA
Prep Batch: 572776

Analyte	Spike Added	LCS LCS		Unit	D	%Rec	%Rec. Limits
		Result	Qualifier				
PCB-1016	0.167	0.179		mg/Kg		108	57 - 120
PCB-1260	0.167	0.187		mg/Kg		112	61 - 125

Surrogate	LCS LCS		Limits
	%Recovery	Qualifier	
Tetrachloro-m-xylene	88		49 - 129
DCB Decachlorobiphenyl	97		37 - 121

Method: 6010B - Metals (ICP)

Lab Sample ID: LCS 500-573668/2-A
Matrix: Solid
Analysis Batch: 573821

Client Sample ID: Lab Control Sample
Prep Type: Total/NA
Prep Batch: 573668

Analyte	Spike Added	LCS LCS		Unit	D	%Rec	%Rec. Limits
		Result	Qualifier				
Barium	0.500	0.474	J	mg/L		95	80 - 120
Boron	1.00	0.881		mg/L		88	80 - 120
Cadmium	0.0500	0.0500		mg/L		100	80 - 120

Eurofins TestAmerica, Chicago

QC Sample Results

Client: Ecology and Environment, Inc.
 Project/Site: Hobson Rd Sidewalk Improvements

Job ID: 500-191102-1

Method: 6010B - Metals (ICP) (Continued)

Lab Sample ID: LCS 500-573668/2-A
Matrix: Solid
Analysis Batch: 573821

Client Sample ID: Lab Control Sample
Prep Type: Total/NA
Prep Batch: 573668

Analyte	Spike Added	LCS Result	LCS Qualifier	Unit	D	%Rec	%Rec. Limits
Chromium	0.200	0.187		mg/L		93	80 - 120
Cobalt	0.500	0.488		mg/L		98	80 - 120
Iron	1.00	0.962		mg/L		96	80 - 120
Lead	0.100	0.0902		mg/L		90	80 - 120
Nickel	0.500	0.487		mg/L		97	80 - 120
Selenium	0.100	0.0982		mg/L		98	80 - 120
Silver	0.0500	0.0496		mg/L		99	80 - 120
Zinc	0.500	0.515		mg/L		103	80 - 120

Lab Sample ID: LCS 500-573668/2-A
Matrix: Solid
Analysis Batch: 574000

Client Sample ID: Lab Control Sample
Prep Type: Total/NA
Prep Batch: 573668

Analyte	Spike Added	LCS Result	LCS Qualifier	Unit	D	%Rec	%Rec. Limits
Beryllium	0.0500	0.0461		mg/L		92	80 - 120

Lab Sample ID: MB 500-573693/1-A
Matrix: Solid
Analysis Batch: 573995

Client Sample ID: Method Blank
Prep Type: Total/NA
Prep Batch: 573693

Analyte	MB Result	MB Qualifier	RL	MDL	Unit	D	Prepared	Analyzed	Dil Fac
Antimony	<2.0		2.0	0.39	mg/Kg		11/23/20 18:08	11/24/20 18:20	1
Arsenic	<1.0		1.0	0.34	mg/Kg		11/23/20 18:08	11/24/20 18:20	1
Barium	<1.0		1.0	0.11	mg/Kg		11/23/20 18:08	11/24/20 18:20	1
Beryllium	<0.40		0.40	0.093	mg/Kg		11/23/20 18:08	11/24/20 18:20	1
Boron	<5.0		5.0	0.47	mg/Kg		11/23/20 18:08	11/24/20 18:20	1
Cadmium	0.0643	J	0.20	0.036	mg/Kg		11/23/20 18:08	11/24/20 18:20	1
Calcium	3.55	J	20	3.4	mg/Kg		11/23/20 18:08	11/24/20 18:20	1
Chromium	0.614	J	1.0	0.50	mg/Kg		11/23/20 18:08	11/24/20 18:20	1
Cobalt	<0.50		0.50	0.13	mg/Kg		11/23/20 18:08	11/24/20 18:20	1
Copper	<1.0		1.0	0.28	mg/Kg		11/23/20 18:08	11/24/20 18:20	1
Iron	14.0	J	20	10	mg/Kg		11/23/20 18:08	11/24/20 18:20	1
Lead	<0.50		0.50	0.23	mg/Kg		11/23/20 18:08	11/24/20 18:20	1
Magnesium	<10		10	5.0	mg/Kg		11/23/20 18:08	11/24/20 18:20	1
Manganese	<1.0		1.0	0.15	mg/Kg		11/23/20 18:08	11/24/20 18:20	1
Nickel	<1.0		1.0	0.29	mg/Kg		11/23/20 18:08	11/24/20 18:20	1
Potassium	<50		50	18	mg/Kg		11/23/20 18:08	11/24/20 18:20	1
Selenium	<1.0		1.0	0.59	mg/Kg		11/23/20 18:08	11/24/20 18:20	1
Silver	<0.50		0.50	0.13	mg/Kg		11/23/20 18:08	11/24/20 18:20	1
Sodium	<100		100	15	mg/Kg		11/23/20 18:08	11/24/20 18:20	1
Thallium	<1.0		1.0	0.50	mg/Kg		11/23/20 18:08	11/24/20 18:20	1
Vanadium	<0.50		0.50	0.12	mg/Kg		11/23/20 18:08	11/24/20 18:20	1
Zinc	<2.0		2.0	0.88	mg/Kg		11/23/20 18:08	11/24/20 18:20	1

QC Sample Results

Client: Ecology and Environment, Inc.
Project/Site: Hobson Rd Sidewalk Improvements

Job ID: 500-191102-1

Method: 6010B - Metals (ICP) (Continued)

Lab Sample ID: LCS 500-573693/2-A
Matrix: Solid
Analysis Batch: 573995

Client Sample ID: Lab Control Sample
Prep Type: Total/NA
Prep Batch: 573693

Analyte	Spike Added	LCS Result	LCS Qualifier	Unit	D	%Rec	Limits
Antimony	50.0	42.2		mg/Kg		84	80 - 120
Arsenic	10.0	9.02		mg/Kg		90	80 - 120
Barium	200	197		mg/Kg		99	80 - 120
Beryllium	5.00	4.51		mg/Kg		90	80 - 120
Boron	100	83.5		mg/Kg		83	80 - 120
Cadmium	5.00	4.61		mg/Kg		92	80 - 120
Calcium	1000	923		mg/Kg		92	80 - 120
Chromium	20.0	18.9		mg/Kg		95	80 - 120
Cobalt	50.0	46.1		mg/Kg		92	80 - 120
Copper	25.0	23.1		mg/Kg		92	80 - 120
Iron	100	117		mg/Kg		117	80 - 120
Lead	10.0	8.87		mg/Kg		89	80 - 120
Magnesium	1000	897		mg/Kg		90	80 - 120
Manganese	50.0	47.1		mg/Kg		94	80 - 120
Nickel	50.0	46.6		mg/Kg		93	80 - 120
Potassium	1000	966		mg/Kg		97	80 - 120
Selenium	10.0	8.43		mg/Kg		84	80 - 120
Silver	5.00	4.33		mg/Kg		87	80 - 120
Sodium	1000	1020		mg/Kg		102	80 - 120
Thallium	10.0	9.13		mg/Kg		91	80 - 120
Vanadium	50.0	46.8		mg/Kg		94	80 - 120
Zinc	50.0	44.3		mg/Kg		89	80 - 120

Lab Sample ID: LB 500-573520/1-B
Matrix: Solid
Analysis Batch: 573821

Client Sample ID: Method Blank
Prep Type: TCLP
Prep Batch: 573668

Analyte	LB Result	LB Qualifier	RL	MDL	Unit	D	Prepared	Analyzed	Dil Fac
Barium	<0.50		0.50	0.050	mg/L		11/23/20 16:45	11/24/20 10:27	1
Boron	<0.50		0.50	0.050	mg/L		11/23/20 16:45	11/24/20 10:27	1
Cadmium	<0.0050		0.0050	0.0020	mg/L		11/23/20 16:45	11/24/20 10:27	1
Chromium	<0.025		0.025	0.010	mg/L		11/23/20 16:45	11/24/20 10:27	1
Cobalt	<0.025		0.025	0.010	mg/L		11/23/20 16:45	11/24/20 10:27	1
Iron	<0.40		0.40	0.20	mg/L		11/23/20 16:45	11/24/20 10:27	1
Lead	<0.0075		0.0075	0.0075	mg/L		11/23/20 16:45	11/24/20 10:27	1
Nickel	<0.025		0.025	0.010	mg/L		11/23/20 16:45	11/24/20 10:27	1
Selenium	<0.050		0.050	0.020	mg/L		11/23/20 16:45	11/24/20 10:27	1
Silver	<0.025		0.025	0.010	mg/L		11/23/20 16:45	11/24/20 10:27	1
Zinc	<0.50		0.50	0.020	mg/L		11/23/20 16:45	11/24/20 10:27	1

Lab Sample ID: LB 500-573520/1-B
Matrix: Solid
Analysis Batch: 574000

Client Sample ID: Method Blank
Prep Type: TCLP
Prep Batch: 573668

Analyte	LB Result	LB Qualifier	RL	MDL	Unit	D	Prepared	Analyzed	Dil Fac
Beryllium	<0.0040		0.0040	0.0040	mg/L		11/23/20 16:45	11/24/20 17:14	1

QC Sample Results

Client: Ecology and Environment, Inc.
Project/Site: Hobson Rd Sidewalk Improvements

Job ID: 500-191102-1

Method: 6020A - Metals (ICP/MS)

Lab Sample ID: LCS 500-573668/2-A
Matrix: Solid
Analysis Batch: 574027

Client Sample ID: Lab Control Sample
Prep Type: Total/NA
Prep Batch: 573668

Analyte	Spike Added	LCS Result	LCS Qualifier	Unit	D	%Rec	%Rec. Limits
Antimony	0.500	0.527		mg/L		105	80 - 120
Thallium	0.100	0.102		mg/L		102	80 - 120

Lab Sample ID: LB 500-573520/1-B
Matrix: Solid
Analysis Batch: 574027

Client Sample ID: Method Blank
Prep Type: TCLP
Prep Batch: 573668

Analyte	LB Result	LB Qualifier	RL	MDL	Unit	D	Prepared	Analyzed	Dil Fac
Antimony	<0.0060		0.0060	0.0060	mg/L		11/23/20 16:45	11/24/20 19:03	1
Thallium	<0.0020		0.0020	0.0020	mg/L		11/23/20 16:45	11/24/20 19:03	1

Method: 7470A - TCLP Mercury

Lab Sample ID: MB 500-573761/12-A
Matrix: Solid
Analysis Batch: 573856

Client Sample ID: Method Blank
Prep Type: Total/NA
Prep Batch: 573761

Analyte	MB Result	MB Qualifier	RL	MDL	Unit	D	Prepared	Analyzed	Dil Fac
Mercury	<0.00020		0.00020	0.00020	mg/L		11/24/20 09:35	11/24/20 13:27	1

Lab Sample ID: LCS 500-573761/14-A
Matrix: Solid
Analysis Batch: 573856

Client Sample ID: Lab Control Sample
Prep Type: Total/NA
Prep Batch: 573761

Analyte	Spike Added	LCS Result	LCS Qualifier	Unit	D	%Rec	%Rec. Limits
Mercury	0.00200	0.00215		mg/L		107	80 - 120

Lab Sample ID: LB 500-573520/1-D
Matrix: Solid
Analysis Batch: 573856

Client Sample ID: Method Blank
Prep Type: TCLP
Prep Batch: 573761

Analyte	LB Result	LB Qualifier	RL	MDL	Unit	D	Prepared	Analyzed	Dil Fac
Mercury	<0.00020		0.00020	0.00020	mg/L		11/24/20 09:35	11/24/20 13:29	1

Method: 7471B - Mercury (CVAA)

Lab Sample ID: MB 500-573076/12-A
Matrix: Solid
Analysis Batch: 573268

Client Sample ID: Method Blank
Prep Type: Total/NA
Prep Batch: 573076

Analyte	MB Result	MB Qualifier	RL	MDL	Unit	D	Prepared	Analyzed	Dil Fac
Mercury	<0.017		0.017	0.0056	mg/Kg		11/19/20 13:00	11/20/20 07:08	1

Lab Sample ID: LCS 500-573076/13-A
Matrix: Solid
Analysis Batch: 573268

Client Sample ID: Lab Control Sample
Prep Type: Total/NA
Prep Batch: 573076

Analyte	Spike Added	LCS Result	LCS Qualifier	Unit	D	%Rec	%Rec. Limits
Mercury	0.167	0.175		mg/Kg		105	80 - 120

Euofins TestAmerica, Chicago

Lab Chronicle

Client: Ecology and Environment, Inc.
 Project/Site: Hobson Rd Sidewalk Improvements

Job ID: 500-191102-1

Client Sample ID: ENVMT-06-B02

Lab Sample ID: 500-191102-1

Date Collected: 11/13/20 11:20

Matrix: Solid

Date Received: 11/13/20 15:05

Prep Type	Batch Type	Batch Method	Run	Dilution Factor	Batch Number	Prepared or Analyzed	Analyst	Lab
TCLP	Leach	1311			573520	11/20/20 15:35	CMS	TAL CHI
TCLP	Prep	3010A			573668	11/23/20 16:45	BDE	TAL CHI
TCLP	Analysis	6010B		1	573821	11/24/20 11:37	EEN	TAL CHI
TCLP	Leach	1311			573520	11/20/20 15:35	CMS	TAL CHI
TCLP	Prep	3010A			573668	11/23/20 16:45	BDE	TAL CHI
TCLP	Analysis	6010B		1	574000	11/24/20 18:10	JJB	TAL CHI
TCLP	Leach	1311			573520	11/20/20 15:35	CMS	TAL CHI
TCLP	Prep	3010A			573668	11/23/20 16:45	BDE	TAL CHI
TCLP	Analysis	6020A		1	574027	11/24/20 19:10	FXG	TAL CHI
TCLP	Leach	1311			573520	11/20/20 15:35	CMS	TAL CHI
TCLP	Prep	7470A			573761	11/24/20 09:35	MJG	TAL CHI
TCLP	Analysis	7470A		1	573856	11/24/20 13:35	MJG	TAL CHI
Total/NA	Analysis	9045D		1	573101	11/19/20 10:25	LWN	TAL CHI
Total/NA	Analysis	Moisture		1	572600	11/17/20 13:32	LWN	TAL CHI

Client Sample ID: ENVMT-06-B02

Lab Sample ID: 500-191102-1

Date Collected: 11/13/20 11:20

Matrix: Solid

Date Received: 11/13/20 15:05

Percent Solids: 80.2

Prep Type	Batch Type	Batch Method	Run	Dilution Factor	Batch Number	Prepared or Analyzed	Analyst	Lab
Total/NA	Prep	5035			572488	11/14/20 13:33	WRE	TAL CHI
Total/NA	Analysis	8260B		1	572979	11/19/20 15:35	PMF	TAL CHI
Total/NA	Prep	3541			573165	11/19/20 20:13	JP1	TAL CHI
Total/NA	Analysis	8270D		1	573253	11/20/20 12:00	AJD	TAL CHI
Total/NA	Prep	3541			572776	11/18/20 08:07	BSO	TAL CHI
Total/NA	Analysis	8082A		1	572902	11/19/20 00:01	SS	TAL CHI
Total/NA	Prep	3050B			573693	11/23/20 18:08	BDE	TAL CHI
Total/NA	Analysis	6010B		1	573995	11/24/20 19:21	EEN	TAL CHI
Total/NA	Prep	7471B			573076	11/19/20 13:00	MJG	TAL CHI
Total/NA	Analysis	7471B		1	573268	11/20/20 07:53	MJG	TAL CHI

Client Sample ID: ENVMT-06-B01

Lab Sample ID: 500-191102-2

Date Collected: 11/13/20 12:20

Matrix: Solid

Date Received: 11/13/20 15:05

Prep Type	Batch Type	Batch Method	Run	Dilution Factor	Batch Number	Prepared or Analyzed	Analyst	Lab
TCLP	Leach	1311			573520	11/20/20 15:35	CMS	TAL CHI
TCLP	Prep	3010A			573668	11/23/20 16:45	BDE	TAL CHI
TCLP	Analysis	6010B		1	573821	11/24/20 11:40	EEN	TAL CHI
TCLP	Leach	1311			573520	11/20/20 15:35	CMS	TAL CHI
TCLP	Prep	3010A			573668	11/23/20 16:45	BDE	TAL CHI
TCLP	Analysis	6010B		1	574000	11/24/20 18:14	JJB	TAL CHI
TCLP	Leach	1311			573520	11/20/20 15:35	CMS	TAL CHI
TCLP	Prep	3010A			573668	11/23/20 16:45	BDE	TAL CHI
TCLP	Analysis	6020A		1	574027	11/24/20 19:14	FXG	TAL CHI

Lab Chronicle

Client: Ecology and Environment, Inc.
 Project/Site: Hobson Rd Sidewalk Improvements

Job ID: 500-191102-1

Client Sample ID: ENVMT-06-B01

Lab Sample ID: 500-191102-2

Date Collected: 11/13/20 12:20

Matrix: Solid

Date Received: 11/13/20 15:05

Prep Type	Batch Type	Batch Method	Run	Dilution Factor	Batch Number	Prepared or Analyzed	Analyst	Lab
TCLP	Leach	1311			573520	11/20/20 15:35	CMS	TAL CHI
TCLP	Prep	7470A			573761	11/24/20 09:35	MJG	TAL CHI
TCLP	Analysis	7470A		1	573856	11/24/20 13:37	MJG	TAL CHI
Total/NA	Analysis	9045D		1	573101	11/19/20 10:30	LWN	TAL CHI
Total/NA	Analysis	Moisture		1	572600	11/17/20 13:32	LWN	TAL CHI

Client Sample ID: ENVMT-06-B01

Lab Sample ID: 500-191102-2

Date Collected: 11/13/20 12:20

Matrix: Solid

Date Received: 11/13/20 15:05

Percent Solids: 83.1

Prep Type	Batch Type	Batch Method	Run	Dilution Factor	Batch Number	Prepared or Analyzed	Analyst	Lab
Total/NA	Prep	5035			572488	11/14/20 13:33	WRE	TAL CHI
Total/NA	Analysis	8260B		1	572979	11/19/20 16:01	PMF	TAL CHI
Total/NA	Prep	3541			573165	11/19/20 20:13	JP1	TAL CHI
Total/NA	Analysis	8270D		1	573253	11/20/20 12:29	AJD	TAL CHI
Total/NA	Prep	3541			572776	11/18/20 08:07	BSO	TAL CHI
Total/NA	Analysis	8082A		1	572902	11/19/20 00:16	SS	TAL CHI
Total/NA	Prep	3050B			573693	11/23/20 18:08	BDE	TAL CHI
Total/NA	Analysis	6010B		1	573995	11/24/20 19:24	EEN	TAL CHI
Total/NA	Prep	7471B			573076	11/19/20 13:00	MJG	TAL CHI
Total/NA	Analysis	7471B		1	573268	11/20/20 07:54	MJG	TAL CHI

Laboratory References:

TAL CHI = Eurofins TestAmerica, Chicago, 2417 Bond Street, University Park, IL 60484, TEL (708)534-5200

Accreditation/Certification Summary

Client: Ecology and Environment, Inc.
Project/Site: Hobson Rd Sidewalk Improvements

Job ID: 500-191102-1

Laboratory: Eurofins TestAmerica, Chicago

The accreditations/certifications listed below are applicable to this report.

Authority	Program	Identification Number	Expiration Date
Illinois	NELAP	IL00035	04-29-21

- 1
- 2
- 3
- 4
- 5
- 6
- 7
- 8
- 9
- 10
- 11
- 12
- 13
- 14

Address: _____

Regulatory Program: DW NPDES RCRA Other:

TAL-8210

Client Contact Company Name: <u>WSP</u> Address: <u>33 W. Monroe St</u> City/State/Zip: <u>Chicago, IL 60603</u> Phone: _____ Fax: _____ Project Name: <u>Hobson Rd Sidewalk Improvements</u> Site: <u>EE1005070.00012.01</u> P O # _____		Project Manager: <u>Dean Tiebout</u> Tel/Email: _____ Analysis Turnaround Time <input checked="" type="checkbox"/> CALENDAR DAYS <input type="checkbox"/> WORKING DAYS TAT if different from Below _____ <input checked="" type="checkbox"/> 2 weeks <input type="checkbox"/> 1 week <input type="checkbox"/> 2 days <input type="checkbox"/> 1 day		Site Contact: <u>Audrey Hoppel</u> Lab Contact: _____ Date: <u>11/13/2020</u> Carrier: _____		COC No: <u>1</u> _____ of _____ COCs Sampler: _____ For Lab Use Only: Walk-in Client: _____ Lab Sampling: _____ Job / SDG No.: <u>500-191102</u>					
Sample Identification		Sample Date	Sample Time	Sample Type (C=Comp, G=Grab)	Matrix	# of Cont.	Filtered Sample (Y/N) Perform MS / MSD (Y/N)	VOCs SVOCs Total Metals TCLP/SLR METALS PCBs PH % moisture	 500-191102 COC	Sample Specific Notes:	
1	ENVMT-06-B02	11/13/2020	1120	C	S	2		X X X X X X			
2	ENVMT-06-B01	11/13/2020	1220	C	S	2		X X X X X X			
Preservation Used: 1= Ice, 2= HCl; 3= H2SO4; 4=HNO3; 5=NaOH; 6= Other _____		Possible Hazard Identification: Are any samples from a listed EPA Hazardous Waste? Please List any EPA Waste Codes for the sample in the Comments Section if the lab is to dispose of the sample. <input type="checkbox"/> Non-Hazard <input type="checkbox"/> Flammable <input type="checkbox"/> Skin Irritant <input type="checkbox"/> Poison B <input type="checkbox"/> Unknown									
Special Instructions/QC Requirements & Comments: <u>PLP analysis as needed based on TCLP.</u>		Sample Disposal (A fee may be assessed if samples are retained longer than 1 month) <input type="checkbox"/> Return to Client <input type="checkbox"/> Disposal by Lab <input type="checkbox"/> Archive for _____ Months									
Custody Seals Intact: <input type="checkbox"/> Yes <input type="checkbox"/> No		Custody Seal No.: _____		Cooler Temp. (°C): Obs'd: _____		Corr'd: _____		Therm ID No.: _____			
Relinquished by: <u>[Signature]</u>		Company: <u>WSP</u>		Date/Time: <u>11/13/20 13:20</u>		Received by: <u>[Signature]</u>		Company: <u>ETA</u>		Date/Time: <u>11/13/20 13:20</u>	
Relinquished by: <u>[Signature]</u>		Company: <u>ETA</u>		Date/Time: <u>11/13/20</u>		Received by: <u>[Signature]</u>		Company: <u>TA</u>		Date/Time: <u>11/13/20 1408</u>	
Relinquished by: <u>[Signature]</u>		Company: <u>ETA</u>		Date/Time: <u>11/13/20 1505</u>		Received in Laboratory by: <u>Stephanie Hernandez</u>		Company: <u>ETA-CHI</u>		Date/Time: <u>11/13/20 1505</u>	

Login Sample Receipt Checklist

Client: Ecology and Environment, Inc.

Job Number: 500-191102-1

Login Number: 191102

List Source: Eurofins TestAmerica, Chicago

List Number: 1

Creator: Hernandez, Stephanie

Question	Answer	Comment
Radioactivity wasn't checked or is \leq background as measured by a survey meter.	True	
The cooler's custody seal, if present, is intact.	True	
Sample custody seals, if present, are intact.	True	
The cooler or samples do not appear to have been compromised or tampered with.	True	
Samples were received on ice.	True	
Cooler Temperature is acceptable.	True	
Cooler Temperature is recorded.	True	1.5
COC is present.	True	
COC is filled out in ink and legible.	True	
COC is filled out with all pertinent information.	True	
Is the Field Sampler's name present on COC?	True	
There are no discrepancies between the containers received and the COC.	True	
Samples are received within Holding Time (excluding tests with immediate HTs)	True	
Sample containers have legible labels.	True	
Containers are not broken or leaking.	True	
Sample collection date/times are provided.	True	
Appropriate sample containers are used.	True	
Sample bottles are completely filled.	True	
Sample Preservation Verified.	True	
There is sufficient vol. for all requested analyses, incl. any requested MS/MSDs	True	
Containers requiring zero headspace have no headspace or bubble is <math><6\text{mm}</math> (1/4").	N/A	
Multiphasic samples are not present.	True	
Samples do not require splitting or compositing.	True	
Residual Chlorine Checked.	N/A	





Resume



Jeff has 30 years' experience in environmental evaluation.

EDUCATION

B.S., Industrial Technology,
Purdue University

Jeffrey L. Hughes

Environmental Scientist

Mr. Hughes qualifies as an environmental professional as set forth in 40 CFR §312.10(b). He has performed numerous nationwide Phase I and Phase II ESAs in accordance with ASTM Standards E1527 and E2247 for clients to show due diligence for facility or land purchase and siting of wind and solar farms.

Statewide Hazardous Waste Investigations, Illinois. Since 2002, Mr. Hughes has been a site project manager under E & E's multisite contract with IDOT. He has led and conducted soil and groundwater sampling and preliminary site investigations for potential hazardous waste sites and sites suspected to contain chemical spills and/or unsecured materials of concern. His responsibilities as project manager include work plan development, health and safety plan preparation, field team leadership, and final report writing. The projects include right-of-way characterizations of property already owned by IDOT, as well as evaluations to support planned IDOT construction activities.

Environmental and Safety Compliance Assessments, Illinois. For a confidential state agency, Mr. Hughes has conducted environmental and safety compliance assessments at state-owned buildings, maintenance yards, laboratories, and rest areas. He has reviewed the facility operations, in order to help ensure compliance with all federal, state, and local environmental and safety regulations; and all air, water, and hazardous waste permit conditions. He also made recommendations on best management practices involving operations that affect the environment and worker safety.

Walnut Ridge Wind Farm, Illinois. Mr. Hughes set up a noise monitoring network for a baseline study of the project area in support of Geronimo Energy, LLC, for the proposed 210-MW wind farm, which is currently under development.

ECAMP Assessments, Nationwide. For AFRC, Mr. Hughes conducted Environmental Compliance and Management Program (ECAMP) assessments at bases nationwide. He worked with AFRC environmental specialists to review basewide operations to help ensure compliance with all federal, state, and local environmental regulations; all executive orders dealing with the environment; and all air, water, and hazardous waste permit conditions.

Industrial Site, South Hill, Virginia. For a confidential client, Mr. Hughes conducted a Phase II site assessment following guidelines of ASTM 1527. He coordinated with site representatives, drilling subcontractors, and the analytical laboratory; sampled soil and water; and prepared the final report.

Private-Sector Air Quality Programs, Gary, Indiana. Mr. Hughes managed the start-up of a regional environmental consulting operation for indoor air quality studies, completion of Indiana air permit applications, and performance of Phase I environmental regulatory compliance audits.